LATEST NEWS

The Los Angeles Times

"Sail on, sail on, and on and on."

GREATER SOUTHERN CALIFORNIA — STRAIGHT AHEAD

...DAY MORNING. VOL. - XLII. JANUARY 27, 1923.

Liberty Under Law—Equal Rights—True Industrial Freedom.

TATE OF SIEGE IN RUHR CITY

ind Los Angeles Man's Body in Desert

ICE LED SPOT BY SLAYERS

...DISPATCH.]
...Jan. 26.—The de-...ered the body of Leslie ... Los Angeles insurance ...demen when his two ... by a Sheriff's ... locate scene of their ...

...was the victim of ... murder committed by ... he had befriended ... a transport them ... last in his automo- ... reported as missing ... when he failed to ar- ... where he had been ... money to trace stolen ...

...he discovered foi- ... car is in Blythe of ...ard and Charles Davis, ...ed 66. They were ... Nicholl's car and ... picked in the mis- ... To Sheriff Ryan ... the two pris- ... had stolen the ... to obtain his auto- ... clothes and a gold ...

...IN ATROCIOUS ... was a story of ... told in a cool and ... manner by the boys. ... regarded by the ... prisoners insisted ... the officers to the ... of their victim, ... sat behind them ... was the truth. ... over the desert ... western shores ... between Banning ... pointed out ... killed them. The ... close to the ... mile southwest ... a few feet beyond ... lies in Im- ... It was nude, ... bullet holes ... been crushed ... Dr. Campbell led ... to the where he ... an clothes after ... body to ob- ...

...found in Im- ... Sheriff Ryan took ... the body of the ... Coutre. The case ... over to the Im- ... authorities.

...to Los Angeles ... several weeks ...

(Continued on Second Page)

CALIFORNIA "PORKERS" SQUEALING

BY KYLE D. PALMER
[EXCLUSIVE DISPATCH.]

SACRAMENTO, Jan. 26.—An attempt will be made in the Legislature next week to prepare the way for passage over Gov. Richardson's veto of special appropriations aggregating $10,000,000.

The storm that has been going on in the Assembly and Senate because of apprehension as to the extent of general reduction in State costs contemplated by the Governor's executive budget is expected to break and deluge the legislative halls when the budget is submitted. It appears that confirmation of even the mildest fears of some of the pork-barrel legislators will result in a veritable flood of appropriation bills designed to nullify the new administration's retrenchment program.

And while the leather-lunged legislators are telling each other in impassioned language just how much and how little they will "stand for" in cost reductions, Gov. Richardson and his board of control are working night and day to prepare a budget that will not call for expenditures in excess of the State's estimated maximum income for the next two years.

BIG CUTS PROPOSED

In its tentative form the biennial budget calls for an expenditure for State functions during the next biennium of approximately $79,600,000—which represents reductions of nearly $12,000,000 under the last biennial budget of the Stephens administration.

This proposed reduction program will be fulfillment of Gov. Richardson's pledges to the people of California, but of even greater importance in view of the threat of legislators to override the gubernatorial veto, the Richardson budget will come within $1,000,000 or $1,500,000 of offsetting the estimated revenue from all sources for 1923 and 1924.

If the spenders in the Legislature succeed in mustering a two-thirds vote in both houses to pass appropriations not recommended by the Governor, the obligation also will devolve upon the Legislature to devise ways and means for raising additional taxes to meet the increased costs.

The average legislator appears to have a conviction that a popular demand throughout the State for greater economy and efficiency in

(Continued on Second Page)

Where the Governor Stands!

TREVES ISOLATED BY POILUS AFTER SERIES OF RIOTS

BY RAYMOND FENDRICK
[BY CABLE—EXCLUSIVE DISPATCH.]

PARIS, Jan. 27, 3 a.m.—A state of siege has been declared by the French at Treves in the Rhineland on account of the serious riots there Friday afternoon.

A dozen French soldiers and civilian officials were injured by the sudden German revolt. A troop of Algerian Spahis cleared the streets with sabres, wounding a number of Germans, some seriously.

No persons will be allowed on the streets hereafter from 9 in the evening until 7 o'clock in the morning.

As a result all railway men at the Treves junction are striking and Coblenz is now cut off from Paris except by indirect routes.

The trouble started on account of the expulsion of ten German functionaries on Friday.

Late Bulletins on Ruhr Crisis

DUESSELDORF, Jan. 26.—Gen. Degoutte issued a proclamation tonight warning Germans against further disorders, saying that in case of further trouble the French troops will shoot without warning. He advised the German police to get behind the troops in case of trouble. The Chief of Police replied that he would try to handle any situation in his district, but his police would never take refuge behind French bayonets.

LONDON, Jan. 26.—The railway workers in Duesseldorf this afternoon tore up the railway lines, isolating the Ruhr main-line traffic, says a Reuter dispatch from Duesseldorf. The French organized convoys of motor lorries, some 400 of which made their way through Neuss with rations and supplies for the troops.

LONDON, Jan. 26.—Of nineteen men arrested at Duesseldorf for refusal to co-operate with the French occupation authorities, fifteen are asserted by the French to be foreigners, according to Reuter's Essen correspondent. From another source it was learned that the identity of the men had not yet been established but that several Russians are believed to be among them.

BRUSSELS, Jan. 26.—The Belgian Labor party issued a manifesto today criticising the occupation of the Ruhr. The manifesto contains a proposal to solve the reparations problem by an appeal to the League of Nations, cancellation of the inter-Allied debts, an increase in the French, Belgian and Italian reparation shares by suppression of the British claims and a vast international loan with the help of America.

LONDON, Jan. 26.—Reuter's Essen correspondent reports that the French have notified the Burgomaster of Essen that, as an outcome of Thursday's trouble, the troops have been ordered to fire upon any assembly exceeding 200 persons.

LONDON, Jan. 26.—A clash between French troops and inhabitants at Duesseldorf today is told of in a Central News dispatch. The inhabitants are said to have grappled with the soldiers, capturing several of their weapons.

Late News

Ambassador Called Home

PARIS, Jan. 27, 3 a.m.—Ambassador Fletcher to Belgium has been recalled by Washington for a consultation. He will leave the first week in February.

Held in Smuggling Case

SEATTLE, Jan. 26.—William Thompson, former Chief of Police at Hoquiam, Wash., and James Hogan, formerly customs inspector at Aberdeen, Wash., were today committed by a United States commissioner here to the Pierce County Jail, Tacoma, to await action of a grand jury on a charge that they conspired to smuggle nine alien Japanese into the United States.

Sailor Kills Woman, Self

SAN FRANCISCO, Jan. 26.—Emery C. Jones, a seaman, tonight shot and killed a woman registered at a hotel here as his wife and then turned the revolver upon himself, inflicting a head wound from which he died. The shooting started on the street. George Andrews, who was passing by in his automobile, saw Jones flourish the revolver. He stopped, took a wrench from his car and started to the woman's aid. Jones then pulled her in a doorway, firing three bullets into her body. Andrews said, and then rushed upstairs in a rooming-house, where he turned the revolver upon himself.

MARTIAL LAW DECLARED

[BY CABLE AND ASSOCIATED PRESS.]

DUESSELDORF, Jan. 26.—What practically amounts to martial law has been declared in the occupied area. All cafes, hotels, theaters and cabarets were closed at 10 o'clock tonight, German time, which is 9 o'clock French time. The French tonight were continuing to make arrests in connection with Thursday's rioting. About twenty nationalist leaders were imprisoned during the evening.

More arrests are likely tomorrow if the Germans carry out their decision and refuse to obey the French. This decision was reached today at a meeting of all the burgomasters, the chiefs of police, prominent state officials and the directors of the Reichsbank in the Rhine provinces. The meeting was presided over by Dr. Gruetzner, president of the province of Rhenish Prussia, who later was taken into custody, but afterward released after a conference with Gen. Simmon, who informed him that he would be rearrested if he remained recalcitrant.

OPENLY DEFIANT

Quiet prevailed throughout the Ruhr today. There was no recurrence of Thursday's clashes, but the temper of the population was more openly defiant in the prevalent depressing atmosphere of hate. New forces of troops came into Duesseldorf today to meet any eventuality that may arise here or in an part of the Ruhr. The streets of Duesseldorf are under military guard, due to the absence of the German police.

The miners throughout the Ruhr continue to quit work and workmen in other industries also are leaving their jobs. Smokeless chimnies are now everywhere in evidence throughout the once prosperous valley of the Ruhr. Locomotives are stalled in shops or at stations, many pitheads from which formerly thousands of tons of coal daily were handled, show no signs of activity.

NEXT MOVE FROM PARIS

The next move will come from Paris, probably early in February after the Germans have failed to meet their January 31 payment of 500,000,000 gold marks. Germany must submit to the ultimatum which will then be sent them or further military operations, the nature of which have not yet been announced, will begin.

The economic side of the occupation of the Ruhr apparently has proved a failure and the belief prevails that it is not likely the situation will improve with the increasing of difficulties of working the industries, due to the spreading of strikes. It is understood, however, that France has decided upon a further use of force to bring Germany to terms. It is known that some of the engineers who came into the Ruhr with the mission of M. Coste, head of the French industrial delegation, are returning to France. The mission is marking time until the repara-

(Continued on Second Page)

LAW LAXITY IS SCORED BY BUTLER

[BY A. P. NIGHT WIRE.]

COLUMBUS (O.) Jan. 26.—There is no likelihood that the Eighteenth Amendment ever can be enforced, "no matter at what expenditure of money or of effort," Dr. Nicholas Murray Butler, president of Columbia University, declared in an address today at the annual meeting of the Ohio State Bar Association.

He linked the prohibition amendment with the fifteenth addition to the Constitution of the United States, which was proclaimed in 1870, and granted the negro suffrage, as "two important and law-made influences which now are making, and seem likely long to make, for lawlessness in American life." The subject of his address was "Law and Lawlessness."

He asserted that "methods of Czarist Russia, and of the Spanish Inquisition," are being used to enforce one provision of law and said there are a "dozen verboten signs in the United States to every one that Germany can show."

FROM HIS ADDRESS

"It is elementary," declared Mr. Butler, "that an individual or a community may not defy law in one respect without developing a habit of disregard for all law. If the American people stand idly by and see the Fifteenth Amendment unenforced and unenforceable because it runs counter to the intelligence and moral sense of large elements of the population, must they not either remove the offending cause from the law or leave off bewailing the lawlessness to which its presence naturally leads?"

REVOLT NATION-WIDE

With regard to the Eighteenth Amendment the situation is even worse, Mr. Butler believes.

"The revolt against the Eighteenth Amendment is not confined to men andwomen of intelligence and moral sensitiveness in one section alone, but is nation-wide. These men and women regard its provisions and the status based upon it as a forcible, an immoral and a tyrannical invasion of their private life and personal conduct.

"They have no possible interest in the liquor traffic, but they are opposed to making the Constitution the vehicle of a police regulation affecting the entire country. The moral sense, as well as the common sense, of very many people is affronted by a policy which

(Continued on Second Page)

ARRESTED ON DEATH BED

Man Lying Wounded in County Hospital Charged With Being One of Bay City Hold-up Men

As he lay last night between life and death at the County Hospital, William Hollingsworth, 28 years of age, was arrested on a fugitive warrant from San Francisco charging him with complicity in a hold-up there last Saturday night.

Behind the arrest lies the story told last night by Mrs. Marie Hollingsworth, the wounded man's wife, of a breakneck drive from San Francisco, and the police report of the hold-up, in which one bandit was killed.

According to the police report, Hollingsworth and two companions started out last Sunday night in San Francisco with the intention of committing a hold-up. As their victim, they unwittingly chose a detective sergeant, who, instead of submitting, opened fire.

One of the bandits fell with a bullet near his heart. Hollingsworth was shot in the head, the bullet piercing the skull and slightly searing the brain. The third man escaped. According to the police, Hollingsworth threw the wounded man into an automobile, drove to his home and then went to his own home.

From there, he and his wife started for Los Angeles at 11a.m., Sunday, arriving here early Monday. He then applied for admission to the County Hospital, telling a story of having been held up and wounded.

Mrs. Hollingsworth last night told the story of the wild ride with her wounded husband to Detective Sergeants Cato and Cahill. She declared that she knew nothing of the hold-up, nor how her husband had been wounded. They had no money, she said, and on the way, traded a coffee percolator for gasoline.

When arrested last night at the hospital, Hollingsworth refused to make any statement. Police officials here declare that he is a notorious smuggler of narcotics, and that he now is on probation, having been tried here on a charge of stealing an automobile.

If he lives, he will be taken back to San Francisco for trial. Surgeons stated that his life now hangs in the balance. Mrs. Hollingsworth, who is 22 years of age, was found at the home of her mother, 1247 Mt. Evergreen street.

Detectives A. W. Benjamin and A. H. Casselberry worked on the case with Cato and Cahill, and were instrumental in trailing Hollingsworth down.

SAN DIEGAN NAMED

[BY A. P. NIGHT WIRE.]

SACRAMENTO, Jan. 26.—A. T. Johnson of San Diego was today appointed by Gov. Richardson to be a member of the State Board of Pharmacy. Mr. Johnson will succeed Raymond G. Lindley of Fresno.

HARDING IS STUMPED BY RUHR TANGLE

BY ROBERT BARRY
[EXCLUSIVE DISPATCH.]
[Copyright, 1923, Public Ledger.]

WASHINGTON, Jan. 26.—There issued from the White House this afternoon a candid statement that the administration was completely stumped with respect to any plan of assisting Europe out of its current economic and political troubles. The President has no plan of action. Frequent discussion has failed to suggest a method by which the United States might be helpful.

In a discussion of an "unreasoning state of mind" among certain Americans "who seem to believe America has only to wave a magic wand to settle all the world's affairs," a White House spokesman described as "pure bunk" assertions that the whole European situation would have altered had the United States joined the League of Nations.

LEAGUE INACTIVE

It is the White House view that the advocates of the League should center their drive to have the League do something in Europe. Its failure to take any step in accordance with the preamble of its constitution "to promote the peace of the world" does not impress the administration as warranting any special faith in its efficacy.

Without wishing to reflect on those persons, in and out of Congress, who were seeking to prod the administration to affirmative action, the President was understood to feel the better thing for them to do would be to devise some specific plan. That such suggestions would receive courteous consideration was assured by the White House, but attention was called to the distinction between pronouncement in the halls of Congress and definitions of policy by the President or the Secretary of State.

There was nowhere in the expression of White House opinion

(Continued on Second Page)

LAUSANNE MEET CRUMBLES

Riza Nur Says Failure is Certain; Russians Reject Straits Treaty; Bulgarians Recalcitrant

[BY CABLE AND ASSOCIATED PRESS.]

LAUSANNE, Jan. 26.—Failure of the Near Eastern conference is certain, according to a statement made to the Associated Press tonight by Riza Nur, one of the members of the Turkish delegation.

Notwithstanding this pessimistic view of Riza Nur, who is the most radical of the Turkish plenipotentiaries, hope is expressed in other responsible conference quarters that things may arrange themselves at the last moment.

Ismet Pasha, chief of the Turkish delegation, called this afternoon on Richard Washburn Child, American observer, and went over with Mr. Child at great length the existing situation. Mr. Child later declined to discuss what he termed a private conversation, but in American delegation circles the impression prevailed that the Turks would seek a settlement at Lausanne, if one was possible.

The time apparently is not ripe for active American mediation, but the Americans stand ready to help in assuring a permanent peace for the Near East.

The Mosul controversy remains the thorn of the conference. The Turks may be asked to accept on this point the decision of a special arbitration commission of which an American jurist would be the neutral member.

BRISTOL IS INVITED

Ismet followed his talk with Ambassador Child by inviting Rear-Admiral Bristol, also of the American delegation, to take tea with him. The deadlock in the conference again was discussed.

Asked whether war would follow the breakdown of the conference, Riza Nur said tonight: "God only knows. I am furious that our months of hard work here should all be for nothing."

The Russian delegation issued a statement tonight to the effect that Russia would not sign the Straits treaty.

The Bulgarians threw a bomb into Balkan circles, and incidentally into the Allied ranks, by officially informing all the powers that Bulgaria flatly refused to accept the outlet to the Aegean Sea arranged by the Allies. The Allies offered Bulgaria a port near Dedeagatch under the form of a lease, with the understanding that the railroad from Bulgaria frontier would be under international control. Bulgaria, however, said she must have complete sovereignty over the port on the Aegean and also over the special corridor along the Maritza river from the Bulgarian frontier to the sea.

TURKS AND ADJOURNMENT

The Turkish delegates today answered the reported project to adjourn the conference by the end of next week, whether peace was signed or not, by announcing they were having their passports vised for their return to Turkey.

The Turkish journalists here forwarded to Constantinople a statement by Ismet Pasha that if the Allies left Lausanne, February 2, as they have stated, is their intention, his delegation would also depart the same day. If he were not given sufficient time to reply after the presentation of the Allied draft of the peace treaty next Wednesday, he would send his reply later from Angora or his army headquarters, he declared.

Ismet's statement added that unhappily divergence existed between the Turks and the Allies on many points, including disposition of the Mosul oil territory, capitulations, war damage and the disposition of the town of Karagatsch, opposite Adrianople.

FERID BEY RECALLED

[BY CABLE AND ASSOCIATED PRESS.]

LONDON, Jan. 26.—A Constantinople message to the Exchange Telegraph reports that the Angora government has recalled Ferid Bey, its representative at Paris, on account of the turn of affairs at Lausanne.

A dispatch to The Times from Salonica says Col. Plastiras, leader of the revolution in Greece, which resulted in the overthrow of King Constantine's regime, has left for Lausanne to confer with former Premier Venizelos.

...RSON GRILLED AGAIN

...League Records Now Under Examination by New York District Attorney

[EXCLUSIVE DISPATCH]

...K, Jan. 26.—William H. Anderson, New York ...dent of the Anti-Saloon League, against whom ...ial irregularities in the league have been made ...Phillips, for five years a collector of the organiza- ...the office of Asst. Dist.-Atty. Pecora this after- ...noon.

...of the league, the ... Rose, who is also ... Avenue Bap- ... there shortly ... ...ing with him ... other written re- ... Submission ... requested by Mr. ...

...IS MADE ... ...ussed with Mr. ... two hours, the ... Mr. Pecora would ... he was making ... in the in- ...

...questioned for ... and at the end of ... said to news- ... books had been ... for whatever ... District Attorney's ... refused to dis- ...

...Anderson had a ... Mr. Rose and then ... Pecora's office.

...VIEW ...

...today that it ... him to express ... the Philips ... convinced," he ... investigation ... I am pro- ...aution as ... I have talked ... in the ... I have ob- ...

...was a pos- ... would be ... of obtain- ... pretenses, ... not going ... of that ... are not ... regula- ... interfere ... whether the ... warranted."

BOVINE TOO VICIOUS FOR OPPONENTS

Gains Freedom After Goring Four of His Opponents at Matamoras Bullfight

[BY A. P. NIGHT WIRE.]

BROWNSVILLE (Tex.) Jan. 26. The verdict "too vicious to be killed" gained freedom for a bull which made a gallant fight at the Plaza de Toros, in Matamoros. After it had injured the matador, two picadores and a banderillo, it was permitted to leave the ring without being sacrificed. This is the first time in a decade that a bull has entered the arena at Matamoros and lived.

Several thousand spectators were at the fight. As the bull entered the arena with the red flag flapping around its horns he appeared the reincarnation of fury. He killed the horse of the first picador and trampled the man. Wheeling quickly, he attacked and injured the second picador, who managed to escape with his life. After a few minutes of baiting by banderillos and capadores the matador was knocked down, trampled on and narrowly escaped goring. The bull then attacked a banderillo and the man was badly gored. The animal then created consternation among the audience by jumping the six-foot stockade around the arena. It was driven back, and finally driven to the pen. It will be return to the ranch from which it came. The edict was that the bull had earned its right to live.

LEGISLATORS IN WEEKLY RECESS

Accomplishments to Date Not Monumental

One Urgency Bill Has Been Made Law

Veterans' Welfare Board Has Submitted Budget

[BY A. P. NIGHT WIRE.]

SACRAMENTO, Jan. 26.—The forty-fifth session of the California Legislature adjourned today shortly after noon, to meet again Monday morning. This was the completion of the third legislative week of the session, and indications on the floor today were that one more week would precede adjournment for the thirty-day Constitutional recess.

Seven hundred and four bills have been introduced. This includes 476 in the Assembly, where on the fifteenth legislative day of the 1921 session, 1013 had been introduced at the same relative time; and 228 in the Senate where 167 had been offered on the corresponding day last session.

Members said today that the delay in introducing bills was due, in part to their desire to see what items of appropriations were included in the State Budget, which has been promised by the Board of Control for early next week. The budget, however, will not be available at once in printed form, and but one typewritten copy will be sent to each house, according to announcement on the floors today. Then it will have to be printed, and as it takes up State expenditures item by item, and name by name, the document will be so bulky that the precise date of its completion in print is unkown.

SPECIAL BILLS PLANNED

Whenever it is received, it is expected to be followed by a flood of special appropriation bills, by which means members plan to seek legislative consideration for items that may have been omitted by the Board of Control.

There are numerous bills of State-wide interest already before the Legislature; these include proposed amendments to the election laws that would in part provide a means for a return to the convention system of nominations; they provide many plans for redistricting California into Congressional equalization, Senatorial and Assembly districts; they provide for the elimination of scores of State agencies which the present administration deems needless; they provide for reductions of salaries and curtailment powers, of numerous commissions and officials; they provide for changes in municipal, county, school, irrigation, and other special laws, some of which are general in scope.

ONE LAW MADE

Complete legislative accomplishments to date included only the enactment of one law, an emergency measure for the legal relief of the Palo Verde Valley, which has been battling against flood and war damage. Several resolutions had passed both houses, and an appropriation bill for legislative expense was ready to go to the Governor, but only one bill had actually become law. This, however, was due to part of the Constitutional provision that during the first half of the session only bills carrying an urgency clause may be put on final vote."

Of the bills before the Legislature, about two-thirds are special acts of limited scope or interest, such as county government bills affecting single counties, validating acts for various improvement districts, and minor amendments to practice statutes, which were brought in by scores on behalf of the bar associations. There were also a number of proposed enactments for the repeal of obsolete statutes. The remaining third were bills of general import, and covered all sorts of subjects from the need for a runway for trainmen along railroad trestles to complete revisions of the motor vehicle laws.

The only legislative function that was proceeding tonight was the hearing before the Jones Committee of the Senate, which was seeking to determine what sums were spent, and by whom, in support of and against various measures that were on the last general election ballot.

WELFARE BOARD BUDGET

The Veterans' Welfare Board, organized under authority of an act of the Legislature of 1921, has submitted to the State Board of Control its recommendations for salaries and expenses for the approaching biennium. The recommendations include an item of $275,200 for salaries for the biennium, and $25,575 for property and equipment. These items are divided under the general heads of "general administration," "land settlement" and "farm and home aid."

The general salary list of the request, for the Welfare Board, totals $152,200 for the biennium. To this there are added other salaries for the land settlement work which add $40,200, for the farm and home aid $54,000 and for the California veterans' educational institute $28,800, bringing the grand total for salaries to $275,000.

Assemblymen Cleary and Stevenot today introduced a proposed constitutional amendment relative to legislative apportionment that would, if adopted, limit the number of Assembly districts in any city or city and county to ten, and provide that remaining Assemblymen should be distributed among the country districts. The amendment makes no reference to State Senators, as its authors believe that the retention of a number of Assemblymen in the country districts would offset the gradual trend of Senatorial representation toward the growing cities.

NEVADA APPROVES PACT ON COLORADO

[BY A. P. NIGHT WIRE.]

CARSON CITY (Nev.) Jan. 26. The Nevada Senate today adopted the Assembly resolution approving the Colorado River pact and the resolution goes to the Governor, who recommended its adoption. The resolution pledges Nevada to work with the Federal government and the other Western States concerned along the lines recommended by the commission headed by Secretary Hoover.

CAPITAL PORK CREW UNHAPPY

(Continued from First Page)

State government relates to affairs in counties and districts other than his own. This legislative type is willing to give his vote to cut down road appropriations and other expenditures in sections remote from his, but makes great outcry over starting economy at home.

MEANS DIRECT TAX

Should the pork-barrel proponents load an additional $10,000,000 on the State in the form of special appropriations, an ad valorem or direct property tax will be necessary, according to governmental experts.

One of the biggest pork-barrel enterprises of the old State machine was menaced today when the State Highway Commission took steps to cancel a contract signed by the former commission for an initial expenditure of more than $300,000 on a mountain road running through the vast estate of William R. Hearst, in Monterey county.

This highway, which runs for many miles through the Hearst ranch, "begins nowhere and ends nowhere," according to W. F. Mixon, secretary of the new highway commission, who explained that an investigation of the road showed that only four families live on it. The order canceling work on the Hearst highway, according to the commission, "is in the interest of the State at large, and will permit the more rapid carrying into execution of the policy of the commission to complete the trunk lines laid out under the first bond issue." The commission proposes to cancel in addition to the Hearst road contract, other contracts calling for a total of $1,700,000. Funds thus derived will be devoted to improving the main trunk lines of the State.

BILL HITS BOARDS

Wholesale elimination of State boards, officers and employees, with a consequent saving of thousands of dollars is contemplated in an original bill introduced in the Assembly today by Assemblyman Bromley of Los Angeles. The Bromley bill proposes the creation of a bureau of professional standards under a director and the merging into this bureau of the State board of accountancy, architecture, dental examiners, optometry, pharmacy, embalmers, library examiners, medical examiners, examiners in veterinary medicine and the dismissal of the functionaries of such boards.

According to Gilbert B. Daniels, chairman of the Board of Control, the Bromley bill not only will save the State a large sum each year, but will eliminate endless confusion and duplication of effort.

Telegrams, letters and formal resolutions demanding that the Legislature perform its duty in the matter of a constitutional reapportionment continued to arrive today from Southern California.

PASSAGE EXPECTED

Ralph Arnold, chairman of the Los Angeles Republican county Central Committee, arrived in Sacramento this morning bringing resolutions adopted in Los Angeles at a Southern county caucus on the reapportionment question. After talking with Gov. Richardson and members of the Legislature he expressed the opinion that a constitutional reapportionment bill will be passed.

Legislators who have been outspoken in their opposition to "any reapportionment" seem somewhat appalled by the vigor of Southern California's demands for justice and a move is now on foot to kill reapportionment in committee, thus avoiding the necessity of voting for or against the legislation on the floor of the Assembly and Senate.

Another outstanding development in the reapportionment contest is the sudden cessation of antireapportionment propaganda by Hearst's San Francisco Examiner.

FREE STATE ARMY SCHEME ANNOUNCED

SIXTY-FIVE INFANTRY UNITS OF 427 MEN TO BE ORGANIZED

[BY CABLE AND ASSOCIATED PRESS.]

DUBLIN, Jan. 26.—The plan of reorganization of the Irish Free State Army was announced today. The old brigade formations, under which the men served in their own districts, are abandoned, being substituted by a system of battalions and regiments. No regiments have yet been formed, but there will be sixty-five infantry battalions, each numbering 427 men.

The commands are rearranged, becoming nine in number, one each in Donegal, Claremorris, Limerick, Kerry, Cork, Waterford, Athlone, Dublin and Curragh.

The titles of the officers also are altered, the present Commandants-General becoming Colonels. It is not yet known whether the officers' commissions will be issued in the name of the King, the Governor-General or the President of the Free State Cabinet.

Patrick Cunningham, William Conroy and Colm Kelley, all of Tullamore, were executed at Birr, Kings county, today for possessing arms and ammunition and for theft from residence.

RECLAMATION BOARD FACES OPPOSITION

[BY A. P. NIGHT WIRE.]

SACRAMENTO, Jan. 26.—Modification of the powers of the State Reclamation Board is the aim of a bill introduced today by Senator Frank S. Boggs of Stockton. The measure is the outgrowth of a series of conferences of Sacramento and San Joaquin Delta region landowners, and would prohibit the board from undertaking any new work without the consent of the landowners who finance the work. Reclamation projects already under way would not be affected, however.

The bill also would restore the penalty on delinquent assessments to 10 per cent instead of the 20 per cent charge imposed by the last Legislature.

ESTATE INCREASES

[BY A. P. DAY WIRE.]

NEW YORK, Jan. 26.—An accounting by trustees of the estate of Theodore Roosevelt, approved by a referee and filed in Supreme Court today, revealed that its value has increased from $687,370 to $752,215, between January 3, 1919, the day of his death, and March 31, 1922.

ARIZONANS ADD TO PACT MAZE

Bill in Senate Provides for Filing on Sites

Power Centralization Plan is Advanced

Resolution Urges Roads Over Indian Lands

[EXCLUSIVE DISPATCH.]

PHOENIX, Jan. 26.—The Colorado River situation, already buried under a mass of bills and resolutions in both houses, today was still further confused by a bill sponsored by Senators Campbell of Coconino and Roberts of Cochise, providing steps by which the State of Arizona should file upon all waters of the river not already appropriated, and should build at Glen Canyon a dam for flood control and generation of hydroelectric power.

Further, there is to be a survey of the stream for the location of other dam sites for electric generation, this to be with full consideration of the preview of the Federal Power Commission. A blank is left for insertion of the amount of money to be raised on the credit of the State.

In the bill is express recognition of the State Water Commission, whose office other legislation seeks to have abolished. All Colorado River matters are being referred to the Committee on Irrigation, whose chairman, Gilbert, already has a large file that includes even newspaper clippings, offered in the Senate whenever legislatures consider the pact.

PACT STILL IN HOUSE

It is ruled that the pact has not yet reached the Senate, as it has been sent to the House by Gov. Hunt. The Glen Canyon site is near Lee's Ferry and for a year past has been under development by the Southern California Edison Company, which has announced willingness to spend around $100,000,000 in construction of a dam and power works.

Roberts announced he would offer a bill denying the water commissioner right to issue licenses for storage or power works without the assent of the Legislature. He also offered a protest from Pisbee realty dealers against the present closed-shop condition of business.

Senators Pierce, Sims and Claypool have been appointed on a committee to investigate the construction of the Lymann Dam, near St. Johns.

In the administration plans, to centralize all authority in the Governor, may be included a bill offered by Senator Colter, increasing the membership of each of the State normal school boards to five, including the Governor, State School Superintendent and three members, to be appointed by the Governor from the school vicinity and to hold office at his pleasure.

ROAD BUILDING URGED

A resolution of length calls attention of the general government to the advisability for building roads through Arizona Indian reservations, which cover a fifth of the State's expanse. In the House was reversal of action of the previous day in providing tax exemption for the property of veterans. As passed, the bill simply exempts widows, on half of $2000 assessments and $2000 in $5000 estates.

There was final defeat of a measure that permitted divorce when husband or wife had been incurably insane for seven years. On presentation by Mrs. Ivy, the House adopted a resolution providing for display of the national colors on Mothers' Day. John R. Bradshaw, chosen the previous day by the Maricopa County Supervisors to fill a seat vacated by R. F. Payton, was sworn in. The House recessed till Monday.

CHIROPRACTORS AND OSTEOPATHS SAFE

[BY A. P. NIGHT WIRE.]

SACRAMENTO, Jan. 26. — The osteopaths and the chiropractors had to fight their way through with initiative measures to get licenses and examining boards, but now they are beyond the reach of legislation that was offered today to abolish the Medical Board, the Optometrists' Board and other statutory bodies.

An administration measure to do away with the Medical Board, and numerous others was introduced today, but it omitted mention of the osteopaths and chiropractors. Inquiry developed the fact that, as these two were organized under initiative acts the Legislature is without authority to abolish them.

John A. McGilvray, legislative counsel, said tonight that initiative acts stood in a class alone, and that the Legislature could not repeal them unless the acts themselves contained authority, until such time as the constitution was amended to meet the issue.

Proud Pharaoh of Ages Past to Pose for Films

[BY CABLE AND ASSOCIATED PRESS.]

LUXOR (Egypt) Jan. 26.—Pharaoh Tutenkhamun, the mightiest king in the world 3500 years ago, whose tomb was recently discovered in Egypt, is to be x-rayed if his mummy still lies in the tomb.

When the archaeologists now at work on the tomb carry the shrouded form into the sunlight, it will be photographed from every angle. The hundreds of yards of bandage will be unwound and for the first time in history a film of the weird sight will be made.

It has been decided that the mummy is to be x-rayed before the bandages are removed as it is expected that this will throw an important light on the ritual of embalming as practiced by the ancients.

CUBAN BONDS SOLD

[BY CABLE AND ASSOCIATED PRESS.]

HAVANA, Jan. 26. — The contract for the $50,000,000 exterior loan was signed today by President Alfredo Zayas, for the government of Cuba, and Elliott C. Bacon, a member of the firm of J. P. Morgan & Co. of New York, heading the banking syndicate which has floated the loan.

MORATORIUM CALLED OFF

Reparations Commission Decides it Would Be Futile to Discuss Plans at This Time

[BY CABLE AND ASSOCIATED PRESS.]

PARIS, Jan. 26.—The possibility of the Reparations Commission becoming a medium for compromise in the present difficulties between France and Germany virtually ended this afternoon so far as the immediate future is concerned.

By deciding that it would be futile to discuss the question of a moratorium with conditions as they are in the Ruhr, and declaring Germany in general default of all her reparation obligations to France and Belgium, the commission placed itself outside of the problem for some time to come.

The decision has the effect of providing for future defaults by Germany in reparation deliveries either in cash or kind, and saves the commission the trouble of declaring a new default every time one occurs.

BOYDEN PLAN BURIED

The memorandum prepared by the American unofficial representative, Roland W. Boyden, about which there has been so much discussion, now becomes in effect buried, since it was only to see the light of day when and if the French moratorium plan came up for consideration.

The likelihood of the Boyden memorandum ever being seriously discussed by the commission now is most remote. It is said, however, that Boyden has no intention of withdrawing his memorandum unless instructed to do so by Secretary of State Hughes.

It was pointed out in reparations circles today that there is no intention now, and there never has been, to press it for consideration. Mr. Boyden attended today's session but did not address the meeting.

Sir John Bradbury, the British delegate, agreed with the French representative, Louis Barthou, that the present was not the time for discussion of moratorium, but Barthou attached great importance to the fact that Sir John had offered certain technical advice in drafting the letter of notification to Germany and it was broadly intimated after the meeting that this might be taken as a sign of closer Franco-British relations on the commission.

It was made plain by the British later that such an interpretation was entirely too optimistic, since there had been no change in the British attitude. Sir John merely offered certain technical advice, it was explained.

DISPUTE POSTPONED

The anticipated Franco-British dispute over the interpretation of paragraph 18 of annex L of the peace treaty did not come up today, but Sir John Bradbury made the reservation that this afternoon's action must not be construed as an interpretation of this portion of the treaty.

The British disagree with the French who assert this paragraph justifies action such as the French have taken in the Ruhr independent of Great Britain. There is a possibility that the League of Nations may be called on to interpret the meaning of this provision of the treaty.

Today's action by the commission brings the schedule of reparations payments of May 6, 1921, into effect again, beginning February 1. It is based on Germany's refusal to continue deliveries in kind to France and Belgium as long as the Ruhr is occupied and Germany's failure to make cash payments.

Paragraph 18 of annex 2 reads:

"The measures which the Allied and associated powers shall have the right to take in case of voluntary default by Germany, and which Germany agrees not to regard as acts of war, may include economic and financial prohibitions and reprisals and in general such other measures as the respective governments may determine to be necessary in the circumstances."

BODY IS FOUND BURIED IN SAND

(Continued from First Page)

ago. Several days ago, after failing to appear at Blythe, Detective Sergeants Beaumont and Roberts began a search for him. The trail led to Blythe, where Campbell and Davis were arrested in a stolen automobile. The car was the property of Mr. Nichols. They were taken to Riverside County Jail.

At Riverside they confessed to the murder. G. Mueller, in charge of the local branch of the Northern Assurance Company of London, by whom Mr. Nichols was employed as a special agent, hastened to Riverside. He identified the suit worn by Campbell as belonging to the missing man. The confession was further corroborated by the recovery of a watch in San Bernardino, where the boys had pawned it for $7. The watch also was the property of Mr. Nichols.

Mr. Nichols was driving alone across the desert when he met the two youths plodding along the road. He stopped and offered to convey the strangers to the next town. For no apparent reason, other than to steal the automobile, Campbell and Davis attacked their Samaritan from the rear seat. They shot him and threw him out of the car. Mr. Nichols fought savagely to save himself, but was overpowered. He attempted to reach his revolver in a side pocket of his car, but failed. After shooting him, according to the confession of the boys, they crushed his head and shoulders with heavy rocks.

Campbell was recently discharged from the navy at San Diego. He still wore his sailor's uniform. He discarded his own clothing, stripped the body of Mr. Nichols, and donned the dead man's suit. They then drove the stolen automobile to Blythe, where they were arrested on suspicion.

Following their confession, the youthful prisoners were not certain of the exact location of the murder scene and the desert grave of their victim. They stated they believed they could find it near a sign reading "15 miles to Yuma." After an all-day search, the quest was rewarded.

Mr. Nichols was well known in San Francisco. He came here only a few weeks ago, bringing his young wife with him. At the conclusion of his investigation in Southern California he was to have returned to the northern city.

Leviathan Will Make Its Initial Trip Next June

[EXCLUSIVE DISPATCH.]

NEW YORK, Jan 26.—America's most ambitious undertaking in world maritime affairs will be launched next June when the giant steamship Leviathan, the largest vessel flying the United States flag, and the second largest in the world will be placed in the New York-Southhampton route in competition with the six star liners of the British passenger fleet, including the Majestic of the White Star Line and the Berengaria of the Cunard Line.

Assignment of the Leviathan to the Southhampton route, under operation by the United States Lines, was officially announced today by William J. Love, vice-president and general manager of the Emergency Fleet Corporation.

LET PUBLIC CENSOR, SAYS FILM LAWYER

[BY A. P. NIGHT WIRE.]

ST. LOUIS, Jan. 26. — Let the public be its own motion-picture censor and the better element will prevail, as the film producers are making every effort to meet the best demands, declared C. Pettijohn, New York, general counsel for the Motion Picture Producers and Distributors of American, Incorporated, in an address before the St. Louis League of Women Voters today.

Pettijohn cited gradual improvement in the type of film plays, brought about by catering to public demand, and asserted nearly all pictures show the triumph of good over evil. Motion-picture producers, he added, would not dare to put on the screen certain stories newspapers print.

GOVERNMENT IS STUMPED

(Continued from First Page)

any suggestion that the administration was contemplating any step looking to intrusion of American influence in the Ruhr dispute between France and Germany. Without wishing to convey an impression that it was government policy to "let Europe stew in its own juice," inability to devise a formula for an American plan of adjustment was taken to mean the same result would obtain. The administration is alert to the mood and aspects of the situation, but candidly, according to the White House, it sees nothing that might be done.

LET MATTER REST

The Cabinet did not discuss the international situation at today's meeting, the first since the President fell a victim to Washington's grip epidemic, according to White House authority. Such a statement was taken to mean the President and members of the Cabinet were content to let the matter rest with Secretary Hughes, however much certain elements in the Senate might be disposed to the contrary.

In keeping with predictions made two weeks ago when wide opposition was revealed to the Robinson resolution for official American representation on the Reparations Commission, the Committee on Foreign Relations today gave the Arkansas Senator's proposal the pigeonhole treatment. Further consideration of it was postponed indefinitely. Senator Robinson was expected to renew discussion of the issue on the floor, most likely in association with Senator Borah's renewed attempt to have Congress request the President to convene an international economic conference.

ACTION IN HOUSE

Representative Chalmers, Republican, of Ohio, brought the House into the international equation, by proposing a Congressional committee to wait on the President with a request he call a "world peace conference." White House disapproval of the Chalmers resolution having been stated this afternoon, the measure will be killed off by the Committee on Foreign Affairs.

Senator Borah indicated he would not be able to prepare a new economic conference resolution before Monday, but would bend every effort to bring it before the Senate early in the week.

Republican irreconcilables on the Foreign Relations Committee were not wholly satisfied with Secretary Hughes's explanation of the activities of Roland W. Boyden on the Reparations Commission. Senator Johnson of California, was understood to have expressed the view in committe that the Hughes explanation did not alter his opinion the American position continued to be undesirable. Other Republican Senators declared the Hughes statement had meant simply that "Mr. Boyden was alleged to have done nothing, but he was cautioned not to do it again."

RAIL COMMISSION SLASHES BUDGET

[BY A. P. NIGHT WIRE.]

SACRAMENTO, Jan. 26.—A revised budget asking a total appropriation of $687,400 and representing a saving of $184,896 over the previous budget, submitted early in November, was placed in the hands of Gov. Richardson late today by Clyde L. Seavey, president of the State Railroad Commission. Desire to co-operate with the fiscal officers of the State in holding down expenditures on a level with probable revenues was given as the reason for the slash, in a letter accompanying the budget.

Cuts made in the budget of the rail body were itemized as follows: Materials and supplies, $10,000; salaries and wages, $120,600; services and expenses, $7000; saving for five months of 1923, $20,000; revised estimate of fund credit, $27,296. Total, $184,896.

The possibility that the commission contemplated laying off a large part of its force was seen in the item listed under salaries and wages, which constituted the principal cut.

MARTIAL LAW RULING RUHR

People Openly Defiant as Pressure Grows

French Order in Two More Army Corps

Customs Barrier in Effect at Midnight

(Continued from First Page)

tion commission renders its decision at the end of the month.

TWO MORE ARMY CORPS

Two additional French army corps are arriving in the Ruhr and it is reported that the military operation projected is of such magnitude that the mobilization of several of the French classes will be requested for its execution. The French here are hopeful that a further show of force on the part of France will cause the Germans to give up their present plan of noncooperation.

The arrests made during the course of Thursday's demonstration tend to show that labor refrained from participating in the disorders. Out of the nineteen persons taken into custody there were seventeen State functionaries and shopkeepers. The other two were newspaper men. The labor newspapers, especially those of Communist and Socialist leaning openly today denounced the manifestations.

START COAL BARGES

But while a majority of the laborites are inclined to continue work, the effectiveness of the railroad strike gradually is forcing the miners out of the pits and the steel workers from their plants. Navigation on the Rhine is at a standstill, but French crews today succeeded in starting for Strasbourg from Ludwigshafen fourteen barges of coal. Burgomaster Schmidt and Dr. Oexle, director of police of Duesseldorf, who were arrested during the day in connection with Thursday's disorders, slept behind prison bars tonight.

They will be tried by court-martial at Mayence on a charge of failure to enforce law and order. Dr. Oexle is said to have aggravated his case by being defiant when summoned before Gen. Simon, the military governor of Duesseldorf.

"I gave official instructions to my police to remain on duty, but they disobeyed. I fully approve of their attitude," Dr. Oexle is quoted as having said.

When informed that he was under arrest, the Chief of Police is reported to have said to Gen. Simon: "You French will find the Ruhr a tough morsel to digest. Beware of Ruhr indigestion."

The train for Paris, by way of Cologne, left on schedule time today, manned by a French crew.

The French are insuring their lines of communication for supplies by way of Neuss Junction, a few miles southwest of Duesseldorf, eliminating passage through the Cologne bridgehead where the British are. They have been unable to handle trains bringing food into the Ruhr for the civilian population and have so informed the Reich president. They are placing the responsibility on the German railwaymen should a famine ensue.

CUSTOMS BARRIER UP

[BY CABLE AND ASSOCIATED PRESS.]

ESSEN, Jan. 26.—The customs barrier with which the French are threatening to encircle the occupied Ruhr region, was expected to become effective at midnight tonight.

The occupation authorities decline to reveal their proposed plan, or to indicate the methods they will take for enforcement. "Ask Marshal Foch" was the uniform reply to the newspaper correspondents today when they asked for information.

This is interpreted as indication that Marshall Foch will have headquarters in Essen and be in charge of the cumtoms embargo which it is presumed, will permit of exports and imports to and from occupied Germany with the consent of the French authorities. German industrialists declare that if the ring is established it will mean ultimately the definite shutting down of industry in the Ruhr.

The mine situation was reported normal today, although Germans say the traffic situation was less favorable than on previous days. The French will attempt to operate the railway lines. Already they control the stretch between Cologne and Altessen, and announce that 3500 French railway workers are due to arrive in the occupied area tomorrow.

The post and telegraph authorities have issued an ultimatum to the French demanding the evacuation of telephone, postal and telegraph quarters, abolition of mail censorship, removal of military patrols from governmental premises and noninterference with the government administration.

No mail has been sent out of Essen for two days.

WRIGLEY, JR., DENIES KLAN MEMBERSHIP

[EXCLUSIVE DISPATCH.]

CHICAGO, Jan 26.—An emphatic denial that he is a member of the Ku Klux Klan, or ever has been, is contained in a statement made by William Wrigley, Jr., chewing gum magnate, who was named in a recent issue of an anti-Klan publication as a member. The signed application supposed to be in the hands of the organization is a forgery, according to Mr. Wrigley. He says also that he holds a statement in writing from the Imperial Wizard that he is not a member of the Klan.

CONDUCT FUNERAL FOR McKINLEY FRIEND

[BY A. P. DAY WIRE.]

OMAHA, Jan. 26. — Funeral services were concluded here yesterday for W. F. Conley, 81 years of age, former Ohio State Senator, and friend of the late President McKinley, who died at the home of his daughter, Mrs. W. E. Harris, here Tuesday. He was elected State Senator in 1890, during McKinley's term as Governor of Ohio.

The body will be forwarded for burial beside that of his wife at Valparaiso, Ind.

EVERY MORNING IN THE YEAR Los Angeles Times
The Times Building First and Broadway
90c per Month. DELIVERED BY CARRIER
By Mail, in Postal Zone 1 to 6, inclusive, California, Arizona $12.50; Monthly, $1.05. In Zone 7, including Colorado, Nevada, Oregon, Washington Yearly, $10.00; Monthly, $1.00. In Foreign Countries, Canada and Mexico, Yearly $18.00; Monthly $1.60
Entered as second-class matter Dec. 4, 1911, at the Postoffice at Los Angeles, Cal., under the Act of March 3, 1879.
SATURDAY MORNING, JANUARY 27, 1923.

STARVATION LEFT BE

German Opera Singers Come to America for 50 Cents a Month in Homeland

[BY A. P. NIGHT WIRE]

NEW YORK, Jan. 26.—As the President Pennsylvania steamer docked here today, bringing 103 members of the Berlin Grand Opera Company, through the ice-choked water to her pier today, the company stood bareheaded on deck, singing lusty [illegible] thought of the salaries of millions of marks which [illegible] place the starvation wages of their homeland.

The company's [illegible] sixty-men and women chorus from Meister Singers' [illegible] pals of the orchestra [illegible] ant-faced, at the [illegible] eyes on America.

"Happy?" exclaimed prima donnas. No, [illegible] happy. Only a few [illegible] sang in a promenade [illegible] house and received [illegible] for a month for [illegible] was 30 cents in [illegible] was the best paid [illegible] house. Now I [illegible] equivalent of [illegible] month and the [illegible] with want and [illegible] an end."

MINUTE [illegible]

Other members of [illegible] pointed out that [illegible] stars in Germany [illegible] imum of about [illegible] $4 a month while [illegible] received 60 cents [illegible]

"In America, [illegible] ter said, artists [illegible] leading members of [illegible] would be paid [illegible] $5,000,000 marks a [illegible] even the lesser [illegible] cians would get [illegible]

The opera company [illegible] said by Gerhard [illegible] eral director, to be [illegible] company to be [illegible] country, will [illegible] States, opening [illegible] Baltimore on the [illegible] filling engagements [illegible] Philadelphia.

Leo Slezak, [illegible] chorus, said the [illegible] made possible by [illegible] of the mark.

At any other time [illegible] "our visit would [illegible] possible, but with [illegible] ted at more than [illegible] many things have [illegible] ble for these [illegible] possess dollars."

THEATRES [illegible]

Herr Slezak said that [illegible] economic suffering [illegible] Germany, the opera [illegible] theaters would [illegible] capacity. A large [illegible] audiences, he said, [illegible] foreigners, who [illegible] ten times the [illegible] tickets.

The company's [illegible] Urlus, former German [illegible] Metropolitan Opera [illegible] son, dramatic [illegible] Koestrin and [illegible] tsermann and [illegible] principals. The [illegible] all the Wagnerian [illegible] ing Dutchman, [illegible] lome and Dalibor.

LAXITY OF LAW CAUSE OF CRIME

(Continued from First Page)

will expend millions of dollars and use the methods of Czarist Russia and of the Spanish Inquisition to enforce one provision of law, while others of far greater significance and public importance are accorded conventional treatment or less."

That the tide of lawlessness in the United States has been rising since 1890 is the belief of the well-known educator.

"It is a sorry outcome," he declared, "of our century and a half of existence as an independent nation, proclaiming to the world the discovery of the best possible method of providing for liberty under law, that we should now be pointed to as the lawbreaking nation par excellence.

MULTIPLICITY OF STATUTES

"Former Senator Thomas of Colorado pointed out that within a relatively short period of time we Americans had some 70,000 statutes, State and national, passed for our guidance and government. To state this fact is to name a powerful force making for the spread of lawlessness. When the temporary is confused with the permanent and when the unimportant and trivial is mistaken for that which has broad reference and wide implication intelligent citizens must not be expected to look seriously upon statutes and statute making or to treat all statutes with equal respect.

"Through centuries a habit of obedience to the Ten Commandments may be built up among men, but the Ten Commandments cannot be enforced by all the governments and armies in Christendom. The influence of a sound education and a true religion, if really believed in instead of being talked about, would in time build up a spirit of obedience to law, which no possible system of law enforcement can ever bring about."

TWO BUREAUS ARE INVOLVED IN CASE

MAIL FRAUD TRIAL TO SEE AGRICULTURAL REPORTS IN EVIDENCE

[EXCLUSIVE DISPATCH.]

CHICAGO, Jan. 26.—A clash between official experts of two branches of the Federal government—the Agricultural Department vs. the Postoffice Department—is expected to be the novel feature of the Daniel Hayes Land Company $6,000,000 fraud case in the Federal court. Fifteen defendants are on trial charged with using the mails to defraud in the sale of land. The government asserts money was collected by the company from thousands of purchasers of land in California.

The defense is expected to present in evidence a report of the Department of Agriculture showing the land to be good for farming purposes. It was this report, they will say, that induced them to buy the land. The United States government attorney will contend that only a small portion of the land is fit for farming purposes.

A report by an expert of the California Land Commission will be thrown on the side of the United States agricultural report, it is said, supporting its contention that although there was some alkali on the land it was of a light nature and could easily be treated for the raising of crops.

The government will call 382 witnesses, including Judge S. M. Weaver of the State Supreme Court of Iowa. The defense will call eighty witnesses, including some farmers who bought land and are now said to be farming it profitably. The trial will probably take eight weeks.

CREDIT EXTENSION URGED FOR FARMERS

SENATE TOLD THEY SHOULD ENJOY SAME PRIVILEGES AS BUSINESS

[BY A. P. NIGHT WIRE.]

WASHINGTON, Jan. 26.—Extension to the farmers of the country of the same credit facilities now afforded other business was advocated in the Senate today by Senator Smith, Democrat, South Carolina, during further debate on the Lenroot-Anderson rural credit bill.

Senator Smith said he could understand the hesitancy of Congress to put the farmers on the same plane as regards credit facilities as commerce and industry generally, and advised against legislation for credit extension which would be nothing but a "chip" as compared to what the farmers should be given. He urged particularly amendment of the Federal Reserve Act to extend the eligibility for rediscount of agricultural paper from six to twelve months instead of from six to nine months as provided in the Capper rural credit bill and in the Lenroot-Anderson measure.

The extension to twelve months, coupled with such administration of the Federal Reserve Act as would appreciate fully the farmers' problems, would furnish ample relief for agriculture, Senator Smith declared.

Senator King, Democrat, Utah, discussing the pending bill, briefly cited the increase in farm mortgages as revealed by the last census and asserted that the "country has gone mad on the subject of credit." He added that the farmers needed improved marketing facilities more than additional credit.

...WAY PLANS SCRAP HEAP

...d Road-Building of ...Responsible

...ding to Complete ...Made

...Road Would Cost ...Million

...EFT BEHIN...

...o America from W... in Homeland

...WIRE]

...ident Roosevelt, ...ra Company, ... today, ... lusty peasa... marks which ...eland.

...he company's full ... men and women ... from Wagner's ... ster Singers" ... of the company ... faced, at the rail... s on America.

"Happy?" exclaimed ... ma donnas. No, I am ... ppy. Only a few ... g in a provincial ... ise and received ... a month for my ... $8 cents in your ... s the best paid ... se. Now I will ... ivalent of millions ... nth and the ... h want and worry ... end."

MINUTE SALARIES

Other members of the ... inted out that the ... rs in Germany are ... um of about ... a month while ... eived 60 cents ...

"In America, ... ading members of the ... uld be paid the ... ,000,000 marks a ... en the lesser singers ... ans would get ... The opera company ... id by George Hartman, ... al director, to be the ... mpany to be brought ... country, will tour the ... cities, opening its ... Baltimore on the 31st ... lling engagements here ... Philadelphia.

Leo Blech, director ... horus, said the visit ... ade possible by the ... f the mark.

At any other time," he ... our visit would have ... ossible, but with the ... ed at more than ... nany things have ... le for those fortunate ... ossess dollars."

THEATERS CROWDED

Herr Blech said that ... conomic suffering ... Germany, the opera ... theaters were always ... capacity. A large portion ... audiences, he said, was ... foreigners, who pay ... ion times the ordinary ... tickets.

The company includes ... Urlus, former German ... Metropolitan Opera House, ... een, dramatic soprano, ... Koetrik and Ottilie Metz... termann and twenty-... principals. The repertoire ... all the Wagnerian ... ing Dutchman, Die... lome and Dashofkonert.

PACIFIC TO... BOAST DR... NAVY SQ...

Rutter Says He Wa... Rum Runners Fro... With Motor-Boat Fl...

[BY A. P. NIGHT WIRE.]

SAN FRANCISCO, Jan. ... Another navy is to be ... Pacific Coast. Samuel ... Federal prohibition ... nounced here today. ... officially known as the ... States Pacific Coast Dry ...

The new "dry navy," ... after New York's fl... chasers, will chase ... craft which happens ... the Pacific Coast three-... Just when the "dry ... begin operations ... shrouded in secrecy, ... said he wanted to ... surprise upon those ... agers who ply between ... States Pacific Coast ports ... Canadian supply bases.

The number of ... commanders and ... tail of the "dry navy" ... only to Rutter and his ... It will have two operating ... one in San Francisco and ... in Los Angeles.

"Every day in every ... ter said smilingly, we ... sea rougher and rougher ... going bootleggers. And ... motor boats will be ... est things on the ... Just watch the dry navy."

AMERICAN SHIPS ...

[BY A. P. NIGHT WIRE.]

WASHINGTON, Jan. ... ing Board and ... American vessels ... cent of the cotton ... four principal cotton ... in the United States ... six months which ... 1923, the emergency ... tion announced today.

SALINAS THEATRE ...

[BY A. P. NIGHT WIRE.]

SALINAS, Jan. 26.—... J. T. Parker, former ... of the Chualar School ... was arraigned here ... grand jury indictment ... forgery, was set for ...

Shields & Co...
(The Good ...
414-416 W. ... S...
Established ...

SAURIAN GRABS KEEPER'S LEG

Member Splinters Badly Because It Was Made of Wood

[BY A. P. NIGHT WIRE.]

EL PASO, Jan. 26.—When Pablo Sambrano, gardener in a downtown plaza, was feeding alligators at noon today, one of the animals turned on him and grabbed him by the leg, shattering it. Sambrano hopped out of the inclosure on one leg. The leg the alligator crushed was made of wood.

the year. The monthly pay roll alone totaled in excess of $360,000. That pay roll is being cut—immediately. The present commission intends to keep road building out of politics and to give California highways instead of promises."

NO FUNDS AVAILABLE

Toy called particular attention to the fact that the Hollister cut-off contracts had been let last December after a warning from Richardson that no funds were available for the work.

It is expected that a full inquiry into the condition of the highway-construction work will be made public before the present session has finished.

Tension developed at the session when L. A. Nares of Fresno demanded that the Hollister cut-off be finished because it was included in the $40,000,000 bond issue.

"The $40,000,000 bond issue included roads that would cost $200,000,000 to build," Chairman Toy retorted tartly. "I resent Mr. Nares's attitude as a personal affront to the commission. This commission is not going to be run by any committees, either past or present. Neither is it going to abide by any private understandings. It is going to build roads that it deems vital after a study of the whole State. Unnecessary construction will be stopped and commercial roads will be given the preference over tourist and scenic routes."

NO BOND ISSUE NOW

Commenting upon the bond-issue possibilities, Toy said:

"There will be no bond issue asked now. A four and a half mile cut-off will be built at Gilroy to meet the demands of that section temporarily. This will cost $60,000. The Hollister cut-off would cost approximately $218,000."

At the adjournment, Toy declared that the commission intended to adopt a road-building program that would command the respect of the public when a bond issue was asked at some future date.

WILHELM WARS WITH BRIDE

Domestic Bliss of Ex-Kaiser Short-Lived; Character Said to Have Suffered From Gland Operation

[BY CABLE—EXCLUSIVE DISPATCH.]

LONDON, Jan. 26.—Reports that the romance of the ex-German Emperor and Princess Hermine is at an end have been drifting into London during the past week. Domestic storms have succeeded the honeymoon and the marriage, according to the Yorkshire Evening News, is a complete failure. A correspondent of that newspaper wired from Doorn as follows:

"In spite of elaborate efforts to hide the truth, I have discovered that the second marriage of the former German Emperor has been a complete failure and that at the present moment he is living in one part of the castle, while his wife and her children are in another. I am told that a very few weeks sufficed to bring about the breakdown.

"Those who are near the ex-Kaiser have been struck by grave alteration not only in his mood, but in his character. He is said to have been affected very unfortunately by the operation for gland transference he underwent before his second marriage. His own children have not forgiven him for the second marriage and his stepchildren avoid him.

"His means are reduced and his private expenditures strictly limited. He is living today under most unhappy family conditions. He can command neither service, affection nor companionship and the breakdown in his domestic arrangements is painfully apparent to the very few who visit him."

CHICAGO POSTOFFICE TO COST MILLIONS

REPORT EXPECTED TO CALL FOR NEW $10,000,000 STRUCTURE

[EXCLUSIVE DISPATCH.]

WASHINGTON, Jan. 26.—Postmaster-General Work and Secretary of the Treasury Mellon are expected to recommend soon a new $10,000,000 postoffice for Chicago. The report will probably be submitted to Congress within two or three weeks.

In addition, these two cabinet members will also probably recommend the expenditure of $750,000 in refitting, rearranging and equipping the present Chicago Federal Building.

The proposed new postoffice is to have about three times the floor space of the present quarters. The plan contemplates the purchase of an entire block on the West Side at an estimated cost of $2,000,000. No location has been decided on, but presumably the site will be in the vicinity of either the Northwestern or Union Stations.

Caruso's Widow Given Share in Father's Estate

[BY A. P. NIGHT WIRE.]

NEW YORK, Jan. 26. — Mrs. Enrico Caruso, widow of the famous tenor and daughter of the late Park Benjamin, today announced a satisfactory settlement of the contest brought by the Benjamin children to upset their father's will. The contest was begun on the ground that Anna Bolchi Benjamin, Mr. Benjamin's adopted daughter, to whom he left $60,000, had unduly influenced him.

Mrs. Caruso said the financial considerations of the settlement were considerable, but that the most gratifying aspect of the settlement was that derogatroy statements about her and her brothers and sisters would be stricken from the will. Mr. Benjamin disinherited his children, charging ingratitude.

TWO MEN ARRESTED AS MURDER SUSPECTS

RANCHMAN'S BODY FOUND BY ROADSIDE RIDDLED WITH BULLETS

[BY A. P. NIGHT WIRE.]

SANTA FE (N. M.) Jan. 26.—Hunter Hobbs and A. H. Burke, employees of a mercantile store at Cauitan, Lincoln county, were arrested by the Sheriff's officers there and are held pending hearing as suspects in connection with the assassination of Robert Hurt, ranchman, whose body, riddled with bullets, was found beside his wagon, two miles out of Capitan, on the road to his ranch Wednesday afternoon.

Evidence showed that two men hid behind bushes and opened fire on Hurt with a 30-30 rifle and 12-gauge shotgun loaded with buckshot.

Five shotgun shells and five rifle shells were found on the ground. One of the horses was wounded. They did not run owing to the fact that Hurt, when he fell out of the wagon, held onto the lines, which were gripped fast in his hand.

AGREEMENT ON DEBT EXPECTED

Harding Confident England Will Approve Plans

Believe Counter Proposal Will Pass Congress

Presentation Before Close of Session Doubtful

[BY A. P. NIGHT WIRE.]

WASHINGTON, Jan. 26.—President Harding has every confidence that there will be an agreement with the British government for the refunding of its huge war debt to the United States, it was stated today at the White House. Should the settlement be delayed beyond the present session of Congress, which ends March 3, there will, however, be no extra session of the new Congress to consider the matter.

The President and the American debt commissioners were declared to believe that the counter-proposition presented by the Americans after the British mission had outlined terms on behalf of its government was sound and one that might have been acceptable to Congress. The firmness of the Americans in supporting their counter-proposition was a contributing reason, it was believed, for the decision of the British to have Cabinet consideration of the whole question before proceeding further with the negotiations.

Stanley Baldwin, British Chancellor of the Exchequer, and head of the British mission to this country, is due to arrive in London tomorrow. Dispatches from there today said that he was expected to report immediately to Premier Bonar Law, but that the Cabinet probably would not take up the question before early in the coming week.

The expectation here is that after the Cabinet has acted, the negotiations with the American commission will be resumed through Sir Auckland Geddes, British Ambassador in Washington.

The American commissioners hope for an early settlement, but some of them are rather doubtful that an agreement can be put in shape for presentation to this Congress in time for final action by the two houses before the date fixed by law for adjournment.

Ambassador Harvey, who is returning to his post at the Court of St. James, should reach London early next week. He was on the ground here during the negotiations between the British and American commissioners, and it was explained that the American government officials believed it might prove desirable for him to be in London while the British Cabinet is considering the report which the British mission will submit to it.

ENLARGED RIVER AND HARBOR AID OPPOSED

ACTION OF HOUSE SAID TO BE CONTRARY TO POLICY OF PRESIDENT

[BY A. P. NIGHT WIRE.]

WASHINGTON, Jan. 26. — The recent action of the House in increasing by arproximately $20,000,000 the item for river and harbor improvement in the Army appropriation bill was declared by a Presidential spokesman at the White House today to be contrary to the financial policy of the administration. The President was said to hold that Congress should adhere to the budget estimates for such work.

Mr. Harding was further declared to believe that the budget figure was ample for essential improvements for rivers and harbors, although he recognized that it was within Congressional power to appropriate whatever sum it chooses.

RAILROAD ELECTION TO DECIDE RIGHTS

[BY A. P. NIGHT WIRE.]

CHICAGO, Jan. 26.—A general election on the Grand Trunk Railroad to determine whether the shopmen's organization which went on strike last July or the new union formed of men who remained with the road shall represent the shopcraft employees, was ordered by the United States Railroad Labor Board in a decision issued today.

The decision was made on a hearing in which the shopmen's union contested the right of the road in terminating the agreement under which they were working on thirty days' notice. The calling of a general election was in accord with the wishes of the protesting shopmen.

HARDING PLANNING ON VISIT TO FLORIDA

[BY A. P. NIGHT WIRE.]

WASHINGTON, Jan. 26.—Definite announcement that the President and Mrs. Harding expect to go to Florida after Congress adjourns was made today at the White House.

For some time it has been known that because of the recent serious illness of Mrs. Harding and the attack of the grip which Mr. Harding suffered, coupled with the strain of constant attention to official business for months under which he labored, that such a rest was desired. It was not indicated what place in Florida Mr. and Mrs. Harding contemplated visiting.

WYOMING WANTS OIL REFINED IN STATE

[BY A. P. NIGHT WIRE.]

CHEYENNE (Wyo.) Jan. 26.—Without discussion the lower House of the Wyoming Legislature this afternoon adopted a resolution calling on Congress and the Secretary of the Interior to provide hereafter that all crude oil produced from government leases in Wyoming be refined in Wyoming.

The resolution criticises the Teapot Dome lease, declaring that permission given by the government to the Sinclair interests to pipe petroleum to Kansas City will enrich other States at the expense of this State.

"Juicy and sweet The BIG RED Cherry in every piece"

TO ORGANIZE TO FIGHT KLAN

All-Nations Rally Scheduled at Chicago in February

Gov. Parker to Speak and Gov. Smith May Appear

Imperial Wizard Says Law Must Not be Usurped

[BY A. P. NIGHT WIRE.]

CHICAGO, Jan. 26.—An all-nations rally to form the basis of a national organization to oppose the Ku Klux Klan and kindred organizations will be held at the Coliseum here beginning February 26, next, and continuing for one week, Patrick H. O'Donnell, chairman of the American Unity League, announced tonight.

Gov. Parker, of Louisiana, has accepted an invitation to make the opening address February 26 and Gov. Smith of New York, is expected to speak, Mr. O'Donnell announced.

"This is expected to mark the beginning of a national movement," he said, "to harmonize all races and religions in the common purpose of breaking down the K.K.K. and kindred organizations that undertake to overthrow the separation of Church and State, freedom of conscience, equality before law and freedom of man to act."

Following the meeting here, Mr. O'Donnell said similar meetings would be held in other principal cities of the country.

Gov. Parker's letter, accepting an invitation to address the rally, said "every right thinking man owes a patriotic duty to awaken the people of this nation to dangers which confront them when any invisible empire seeks to rise supreme to our laws and is engaged in an earnest effort to mix politics and religion, breed friction and bitterness between those of different religions and tear down the civilization that has taken us centuries to build up."

LIMITS KLAN RIGHTS

Klansmen have no right to take the laws into their own hands, Hiram Wesley Evans, Imperial Wizard of the organization, said today in a statement in which he also charged Gov. Parker with political or other motives in instigating the Mer Rouge investigation.

Asked if the Klan would defend any men who may be arrested or indicted in connection with the Louisiana case, Evans said that if a Klansman "was unable to provide defense for himself we would most certainly see that his rights as a Klansman were looked after and that he got justice" but "we would not use any effort anywhere to prevent a man from paying the just penalty for a crime committed."

Asked regarding rumors concerning the eligibility of others than Protestants to be Klansmen, he said: "There is no possibility of the eligibility of membership being changed at all within a period of two years and no change is contemplated or likely to be put into effect at all."

BROOKLYN OUSTER PLAN

[BY A. P. NIGHT WIRE.]

NEW YORK, Jan. 26.—A warning to members of the Ku Klux Klan that they must give up their allegiance to the "invisible empire" or get out of Brooklyn was issued today by Dist.-Atty. Dodd, of Kings county, and Magistrate Dale.

The warning was voiced at the arraignment of eight asserted members of the inner circle of the Klan, who were arrested last night by members of the bomb squad after they had attended what counsel admitted was a Klan meeting. They were held in $1500 bail for further examination — seven on charges of possessing blackjacks and one on a charge of having a bottle of whisky in the automobile in which all were arrested.

Before fixing bail, Magistrate Dale went into his private office and conferred with the District Attorney's office by telephone. When he came out, he said he had been requested by Dist.-Atty. Dodd to say the Klan had no place in Brooklyn and would be driven out.

OPERA TEMPERAMENT IS LOOSE AGAIN

[BY A. P. NIGHT WIRE.]

NEW YORK, Jan. 26.—Supreme Court Justice Tierney today reserved decision on a petition for a permanent injunction sought by Mme. Luella Melius, a concert singer, to prevent Jules Daiber, an agent, from managing Mme. Ganna Walska McCormick of Chicago.

Daiber's counsel contends that Mme. Melius, the wife of a New York broker, herself broke her contract with Daiber by advertising in theatrical magazines that he no longer was her manager.

NORTHERN TREES ABLOOM

[BY A. P. NIGHT WIRE.]

WALLA WALLA (Wash.) Jan. 26.—Peach and plum blossoms in full bloom were used as decorations at a banquet here last evening This is an unusually early appearance of blooming fruit blossoms in this territory.

Special Train
Tijuana Races
Santa Fe
SUNDAY JANUARY 28TH
Lv. Los Angeles 8:20 a.m.
Ar. San Diego 12:00 Noon
Returning
Lv. San Diego 7:00 p.m.
Ar. Los Angeles 10:30 p.m.
Los Angeles to San Diego and return
Final Return Limit 30 Days
Ample time for lunch and dinner at Fred Harvey Dining Room, Santa Fe Station, San Diego, on going and return trip.
SANTA FE OFFICES:
231 South Broadway, Phone Broadway 6305
Santa Fe Depot, Phone Main 8235
Los Angeles
LONG BEACH 220 W. Ocean Blvd. OCEAN PARK 150 Pier Ave. HOLLYWOOD 6433 Hollywood Blvd. SAN PEDRO 322 Beacon St.
(17)

DO NOT SPEND A DOLLAR
DO NOT INVEST A DOLLAR
Until You Have Read
The Fosters' Guarantee of Signal Hill Gushers—or Money Back
(Look for Complete Details in Financial Sections of Sunday's Papers)

On Monday, January 29th
JACOBY DAY
you can buy
Dr. Denton's (Imperfect)
Sleeping Garments
at 98c
Watch the Sunday Times for particulars!

Eat

Comfort Baby's Skin With Cuticura Soap And Fragrant Talcum

BEWARE OF THOSE "GRIP" COLDS

DID you ever catch a "grip" cold in the winter and have it hang on all through the summer?

Don't go through that experience again. Enrich your blood and build up your strength with Gude's Pepto-Mangan and the grip germs will pass you harmlessly by.

Gude's Pepto-Mangan is a splendid protection against winter ailments for the whole family. Your druggist has it, in both liquid and tablet form.

Gude's Pepto-Mangan
Tonic and Blood Enricher

HIGH GRADE JEWELRY AND WATCH REPAIRING
Kinehan & Co. JEWELERS
145 W. Fifth St. Title Insurance Bldg. Fifth and Spring

Bungalows For Rent
See today's rental ads in THE TIMES.

In This Week's "Digest"

A Valuable Colored Map
—SHOWING THE—
French Advance Into the Ruhr Basin

This fine colored map shows the area previously occupied, the lines of the French and Belgian advance, coal fields, and iron ore districts. At a glance, one gets a graphic presentation of the theater of the French occupation in Germany along the Rhine. There is also a smaller map which shows the industrial riches of the Ruhr region.

The leading article in THE LITERARY DIGEST this week reflects the right and wrong of the Ruhr invasion according to the opinions of the American newspaper press and prominent men such as General Charles G. Dawes; ex-Secretary of the Navy Josephus Daniels; Thomas A. Edison; Henry J. Allen, ex-Governor of Kansas; Dr. Henry van Dyke; President Harry Pratt Judson, of the University of Chicago; President David P. Barrows, of the University of California, and others. These men state their views in telegrams received by THE LITERARY DIGEST in answer to the question submitted to them, "Do you think the Ruhr invasion right or wrong?"

Mr. Edison, for instance, believes that "France, Belgium, and Italy have taken the right method to bring things to a focus; the Germans have no cause to complain of a return call by the French, especially when it is from the German visit, in being a business call." A directly opposite view is held by United States Senator Carter of Arkansas who says: "By the use of force to collect reparations, France puts her interests above those of humanity. In the hope of controlling the world, she is willing to imperil its safety." Other extremely interesting and important news-features in this week's DIGEST are:

Rumanians Capture Their Seaport
Mr. Harding As a Pension "Watchdog"
Greco-Turkish Solidarity
How Live Mountains Make Deadly Earthquakes
Keep the Barometer of War
Recipes For Curing the Movies
The Bible Not Demolished Yet
Anti-Pacifist Appeal Against War
How Japan Cuts the Cost of Living
The Dog That Said "How are You Grandma?"
A Substitute for Coal Strikes
European Opinion Upon the Ruhr Invasion
Japanese Reproof for "Militarist" America
Saving the Babies
Good News for the Crystal-Set Radio Fan
Ignored In Life, Feted In Death
Is Radio Hurting the Church?
Are Railroad Presidents Worth Their Salaries?
Birds, Beasts, and Trees
Topics of the Day

An Unusually Fine Collection of Illustrations Including Maps and Cartoons

"We Strive To Please"

The directors of American motion picture theaters strive to obtain the best for their patrons. From a vast celluloid library they must select what they think you will enjoy most. A feature is first. But the available stock is always large. A new reel or a novelty adds variety and interest. Then a comedy. Everybody likes to laugh but every comedy does not evoke mirth. The manager is in a constant quandary. So The Literary Digest has solved this problem for over a thousand theatrical directors by selecting the best of the world's current wit and humor for presentation on the silver screens. A new "Fun From the Press" flashes across the nation every week with the latest laugh-provokers. And where this rollicking reel is showing you can be reasonably sure the same discriminating taste is exercised in selecting the other amusement numbers for you, the best in their respective classes. For good, clean, well-balanced cinema entertainment go to theaters showing "Fun From the Press." Produced by The Literary Digest. Distributed by W. W. Hodkinson Corporation.

January 27th Number, on Sale To-day—At All News-dealers—10 Cents

"This is a Mark of Distinction to be a Reader of The Literary Digest"

The Literary Digest

Fathers and Mothers of America—Why not make sure that your children have the advantage of using the Funk & Wagnalls Comprehensive and Concise Standard Dictionaries in school and at home? It means quicker progress. Ask Their Teachers

The Times Free Information AND Resort Bureau

CORNER FIRST AND BROADWAY

It is for the accommodation and benefit of persons seeking interesting routes of travel, desirable hotels and rest, recreation and recuperation of the seashore or in the mountains. Particulars are furnished by competent attendants and by correspondence to the general public regarding rates and attractions of railroad and steamship lines, hotels and pleasure and health resorts. Descriptive circulars and transportation literature are kept on hand for inspection and distribution. This service is absolutely free. Literature may also be obtained at the Times branch office, 611 South Spring Street. Phone Pi., 560 Automatic 10561.

Resorts

BEVERLY HILLS HOTEL and Bungalows

One of California's most beautifully appointed hotels. With all the settings and out-of-door life and the advantages of the city. Only 25 minutes by motor or electric car from Los Angeles.

Hotel stable of 50 saddle horses. Breakfast rides a regular feature. Five golf courses within a radius of 15 miles. Accommodations for 300 guests. Hotel cinema. Motor out for luncheon or dinner.

STANLEY S. ANDERSON, Manager. Phone 559-521

The ARLINGTON Santa Barbara "City of Dreams"

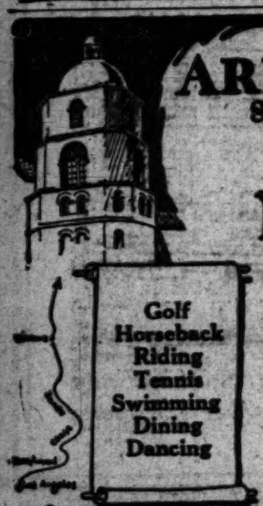

Motor—

to this delightful community this week-end and find the attractive environment, congenial hospitality and good cheer The Arlington holds for you.

Golf
Horseback Riding
Tennis
Swimming
Dining
Dancing

"CALIFORNIA'S DELIGHTFUL HOTEL"

A. L. RICHMOND, Owner.

Soon to be announced The Arlington Lodge—Lake Arrowhead

CATALINA

Let's Go—Rates Low

DAILY SERVICE

Lv P. E. Station, Los Angeles		9:00 am
Lv L. A. Harbor, Wilmington		10:00 am
Ar Avalon, Catalina Island		12:25 pm
Lv Avalon		3:00 pm
Ar L. A. Harbor		5:50 pm
Ar L. A. P. E. Station		6:50 pm

(Wilmington Transportation Co. reserves right to change schedule without notice.)

Round Trip from Los Angeles, $8.50

$10 TWO DAYS

All expense included Hotel St. Catherine accommodations Ask about it.

In All The World No Trip Like This

SANTA CATALINA TICKET OFFICE 6th & MAIN STS. PAC. ELEC. BLDG.

CANADIAN

Tourists' Annual Winter Picnic and Eighth Reunion

Will Be Held at

Santa Monica, Saturday, February Third

(ALL DAY)

The official Midwinter event of the Canadian Tourists' Society of Southern California. Two Bands, Two Orchestras, Prize Events, Grand Ball, Free Dancing, Free Coffee, Free Amusements for the Children, Monster Provincial Roll-call, International Speakers, Races, Free Souvenir Programs, Three Free Entertainments, Free Parking for Autos, etc. EVERYBODY WELCOME. Bring your Basket Lunches and Cups. 9 a.m. to 12 p.m. Come Early and Stay Late. Meet the Folks from Home. Best Ever.. C. H. Parsons, Secretary, Continental National Bank, Los Angeles, Canadian Headquarters, or President J. Hooper, Santa Monica.

Stratford Inn, Del Mar

NOW OPEN UNDER NEW MANAGEMENT

Bathing, Fishing, Golfing, Horseback Riding and Other Amusements On Santa Fe Railway and Coast Highway, 25 miles north of San Diego.

ELSINORE HOT SPRINGS RESORT

An incorporated city. No monopoly. Mineral water in every house. Numerous hotels; cottages ready for housekeeping; several bath houses. Golf links, beautiful lake, boating, fishing, bathing. Get literature. Times Information Bureau, C. of C. Elsinore.

MT. WILSON

Elevation, 6000 feet. Open year round. Reasonable rates. Bath studio. Pacific auto road. Largest observatory in world. Information Pros.-Judah, Main 1720 or Pub. Subs 34-P-2. W. H. Cary, Mgr.

Hotel Windermere, Santa Monica

A quiet, exclusive family hotel on the American Plan. Located on the Palisades of the Pacific. Phone 81281. Golf Privileges. Reasonable Rates.

VENICE BALL ROOM — Open Every Day and Night, the Year 'Round. P. E. Trains at Hill St. — VENICE PLUNGE

Garland Hall

Best American Plan Hotel in Southern California. Excellent table, beautiful grounds, walking distance shopping district.

320 GARLAND AVE. 320 GARLAND AVE. MAIN 8204.

SHY AT ASIATIC INFLUX PARLEY

Washington Chiefs Cold on Hanihara Instructions

Yap Issue Ended Discussions Two Years Ago

Western Congressmen Oppose Softer Attitude

[EXCLUSIVE DISPATCH]
[Copyright, 1923, Public Ledger.]

WASHINGTON, Jan. 26.—Administration officials were not inclined to welcome the announcement from Tokio today that Masano Hanihara, newly appointed Ambassador to the United States, had been instructed to take up the Japanese immigration question when he reached his post next month.

Officials would rather have the problem, which raised such an acute issue in the Far East and among the Western States, should stay shelved for fear that its reintroduction into the realm of diplomatic negotiations would disturb the peaceful calm that has enveloped the Pacific since the conclusion of the Washington conference.

Congressional opposition and the rigidity of the Japanese contention that its nationals in the United States should have full citizenship status combine to create a situation too complex for the State Department to solve.

The Japanese position, privately expressed before the public announcement by Baron Uchida, is that this government must live up to its implied statement, made almost two years ago, that it would take up and attempt to dispose of the immigration problem after the more vexatious dispute over the cable rights on the Island of Yap had been adjusted.

LARGER YAP ISSUE

It was the larger issue of Yap that terminated the discussions of Roland W. Morris and Baron Shidehara, the State Department stated at the time, but actually it has been learned since that the cable controversy had enabled a "saving of face" and prevented an impasse. The nearest thing to an agreement ever reached was consideration of a Japanese proposal that all its nationals already in this country should have full citizenship and that the "gentlemen's agreement" already existing between the two countries should be redrafted and strictly observed by Japan.

It is doubtful whether a solution could have been reached along these lines if outside pressure had not been brought to bear. Mr. Morris, acting for the State Department, was not inclined to accept it without serious revision. This would have granted Japanese already resident in this country only certain civil rights and not full citizenship.

The suggestion that any compromise was to be made with Japan, however, evoked such a storm of criticism among the California delegation in Congress and those from other Far Western State that it would have been virtually impossible to obtain Senate approval to any form of treaty which Mr. Morris and Baron Shidehara might have figured on. Thus the diplomatic negotiations ended and Mr. Morris's report was shelved.

DELICACY IN SITUATION

What injects a certain amount of delicacy into the situation today is the strong conviction held in Japanese quarters that there was at least a tacit understanding, if not something more binding, that Japan's attitude in settling the question of Yap's status, and her cordial co-operation in the achievement of naval disarmament, would cause the United States to look with more favorable eyes on the immigration questions.

The administration, however, is in no better position domestically than it was two years ago as far as this problem is concerned. The Western members of Congress have not softened toward Japanese colonists. These members insist their States cannot and will not yield an inch from the present anti-Japanese legislation. Senator Hiram Johnson has announced himself ready to fight any such proposal whenever made.

In the conversations that ensue after Ambassador Hanihara's arrival, the State Department indicated today that it would make use of the service of Charles B. Warren, who has recently resigned as American Ambassador to Japan, to carry on negotiations in behalf of the United States. It also was indicated that Mr. Morris would not be recalled for such service unless it became necessary to obtain his advice on some point considered by him with Baron Shidehara on which complete information was not available in the records of the Department.

The arabs have a curious custom of always referring to the camel as a person.

Butterflies are hunted with a 12-bore gun in some tropical countries.

Los Angeles Hotels

HOTEL TRUFFO

[illegible] Fireproof. $2.50 each, [illegible] $10 Each. Phone [illegible] Main Buildings and furnishings, hot and cold water—shower and tub baths—Excellent service.

NOTICIAS MUNDIALES DE ULTIMA HORA

En obsequio a nuestros numerosos amigos de habla española, y para beneficio de los lectores americanos del Times que estudien esa lengua, publicamos diariamente esta columna en castellano, con un extracto de las más importantes noticias de última hora.

Un conocimiento práctico del español es de grandísima utilidad en este país, especialmente en el suroeste; como lo demuestra el hecho de que en Los Angeles solamente hay más de 15.000 personas que estudian ese idioma con profesores oficiales o particulares. Para esos estudiantes será un buen ejercicio leer todos los días esta sección, donde encontrarán las palabras y frases mas usuales del lenguaje español.

NOTAS TELEGRAFICAS

Noticias de Washington

WASHINGTON, enero 26.—La Administración no tiene ninguna intención de blandir la espada, ni de agitar alguna varita mágica en Europa, ni de hacer tentativas para obligar a los países europeos a que acepten para su problemas soluciones americanas. Ni son los Estados Unidos, según el Presidente Harding, responsables de las actuales dificultades en Europa.

El gobierno canadiense ha presentado una proposición formal de nuevo convenio respecto a armamentos en los Grandes Lagos, para substituir el convenio Rush-Bagot.

El Presidente Harding ha hecho pública su oposición a los actos de "pork barrel" (consignaciones fuera de presupuesto) de la Cámara de Diputados, por los que se aumentan en $29,000,000 las consignaciones para ríos y puertos, sobre la suma fijada por el Consejo de Presupuestos.

Los funcionarios de la prohibición están estudiando planes para tapar las filtraciones de licor de las embajadas y legaciones, si acaso se demostrare que existen.

Fallo que se Aplaza

NUEVA YORK, enero 26.—El Magistrado Cohalan de la Suprema Corte reservó hoy su decisión en el juicio de divorcio, no defendido, que instituyó Carle Carleton, empresario y autor teatral, contra su esposa, Edith Ray, actriz.

Se Amenaza con Cárcel a los Padres Negligentes

CHICAGO, enero 26.—W. D. Bodine, superintendente de educación obligatoria en Chicago, alarmado por las recientes noticias de raptos, matrimonios y escapatorias practicados por niños de escuela, amenazó hoy con encarcelamiento a los padres negligentes, y advirtió que se idearían los medios para "arrestar también a estos jovencillos de inclinaciones matrimoniales."

Ignacio J. Paderewski no Quiso Hablar en Alabama

MONTGOMERY, enero 26.—El gran músico, Ignacio J. Paderewski, se rehusó a hablar ante la legislatura de Alabama, diciendo que se lo impedían sus deberes profesionales y otras complicaciones políticas.

Productiva Subasta

COUNCIL BLUFFS (Iowa) enero 26.—La mercancía que se hurtaron los ladrones de correo en Burlington, y que pudo encontrarse en las casas de los complicados, fué subastada en $52. El monto del robo ascendió a $3,500,000.

Se Auxilia a un Vapor Brasilero

MOBILE, enero 26.—Un "cutter" guarda-costas auxilió al vapor brasilero Atalaia, varado.

NOTAS LOCALES

Policías que se Dejan Cohechar

El Jefe de Policía Oaks mandó aprehender ayer a J. S. Ealey, negro, de 55 años, que se titula el "rey" de la Avenida Central, por conspiración para violar la Ley Volstead. El Jefe está dándole duro a un circuito de prevaricadores cuyo cuartel general dicen se halla en la Estación Central de Policía y en el Ayuntamiento. A raíz de la aprehensión de Ealey, que fué detenido en la Avenida Central Sur, 1523, después de que hubo aceptado de otro negro, según dice la policía, $75 en billetes marcados, en pago de protección, el Policía William W. Wilson, gendarme de emergencia, fué destituido del cuerpo de policía, y encerrado en la cárcel del Condado, por un cargo de extorsión que le resulta en otro caso de violación de la referida ley. La tercera medida en esta guerra contra los prevaricadores es la creación de una escuadra especial, ideada por Lee Heath, Capitán de la División Central, para identificar a todas las personas que hacen su cuartel general de la Estación Central de Policía y de los Juzgados de Policía. Muchos de los que se dedican al cohecho han sido apercibidos de que no deben volver a la estación de policía, sino para negocios oficiales.

Cuatro Agentes Prohibicionistas Acusados

En testimonios prestados ayer ante el Juez Baird por James Piore, agricultor, y Bartola Ferraro, de once años, Calle Primera Este, 2418½, se acusó a los agentes prohibicionistas, C. H. Wheeler, James Krumhansel, J. A. James Pierce, de emplear prácticas inquisitoriales para provocar confesiones de venta de licor clandestino. Wheeler, cuyo cuartel general está al presente en San Francisco, está libre bajo fianza de $20,000 por otra acusación de asalto, en forma de causar grave daño corporal, que le ha sido hecha a nombre de la Sra. Margarita D'Aiuto, a quien se dice golpeó el miércoles durante un raid. La causa vista ayer remonta a enero de 1922 época en la que, según la acusación, los agentes "secos" colgaron a Piore y a Ferraro por medio de esposas y golpearon violentamente a este último "con las manos y los pies, con una barra, y con otras armas, descritas como puños de pistolas."

Lasky Defiende al Zar de las Películas

"Will Hays no es el moralizador de la pantalla, no es sino un prevaricador", dice Douglas Fairbanks. "Will Hays es un gran benefactor", dice Jesse L. Lasky.

Deplorando cualquier división en las filas de la industria peliculera, y rehusándose a entrar en controversia alguna, el Sr. Lasky, vicepresidente y gerente general de la compañía Famous Players-Lasky, elogió ayer a Hays y declaró su fe en el "pequeño Napoleón de las vistas." El Sr. Lasky es miembro prominente entre los productores de cintas y distribuidores de las mismas, de los que es jefe el Sr. Hays.

DEPORTES

Polo

Ayer tarde, en el Club Campestre de Midwick, los jóvenes de Midwick fueron derrotados a manos de los jóvenes de Del Monte, por tanteo de 11 a 8. Los muchachos de Del Monte jugaron polo de gran calidad y, con su rápidos caballos, sobrepujaron de un modo completo a sus rivales. Los de Midwick se defendieron bien, pero la categoría de sus contrincantes es muy superior a la de ellos.

Golf

Hoy, en el Club Campestre de Annandale, el equipo rápido compuesto de Gene Sarazen y Jock Hutchison, se las verá con el Dr. Hunter y Eddie Loos, nuevo campeón de Sudcalifornia, en un match de 36 agujeros. Los jugadores de aquí tienen una bella oportunidad de ganar, y, a menos que los dos campeones citados en primer término se hallen en espléndida forma, va a sufrir una derrota.

Balompié

Debido a la mala inteligencia de una carta de Pipal, instructor en el Colegio Occidental, dirigida a Elmer Henderson, instructor de la Universidad de Sudcalifornia, ha estallado una gran batalla entre los instructores del Estado. Sin embargo, se han hecho numerosas gestiones para echar tierra a la cuestión, y es casi seguro que no habrá susceptibilidades heridas.

Pista

Jole Ray, uno de los más grandes corredores actuales, ha abandonado ya la carrera y va a dedicar todo su tiempo a los negocios. El año pasado, fué suspendido Ray en las competencias, pero más tarde fué reintegrado por la comisión atlética.

VIOLATION OF NEW TARIFF LAW CHARGED

[BY A. P. NIGHT WIRE.]

SAN FRANCISCO, Jan. 26.—Peter Leboropulos, a hotelkeeper of Burlingame, was indicted by the United States grand jury here today on a charge of violating provision of the 1922 tariff act. The jury returned the indictment after the introduction of evidence which showed that Leboropulos recently received from Greece a registered letter which contained a diamond ring. When the package was opened by the postmaster he refused to pay the ariff duty.

DOPE INDICTMENT MADE IN BAY CITY

[BY A. P. NIGHT WIRE.]

SAN FRANCISCO, Jan. 26.—Alfred Gascinsky, King City, Monterey county, was indicted by the United States grand jury here today on a charge of violating a provision of the Harrison Narcotic Act. The indictment alleges that Gascinsky attempted to register as one enlitled to prescribe narcotics under the act and passed as a physician.

Los Angeles Hotels

HOTEL TRINITY

Owned and Operated by The L. A. Investment Company

Quiet, Convenient and Absolutely Fireproof

Moderate Rates

9th and Grand Ave.

Andrew W. Baker, Res. Mgr. Phone Main 5032

Hotel Stowell

LOS ANGELES 416-416-418 SOUTH SPRING ST.

"Rest easy at the Stowell"

MAZATLAN

Visit Beautiful Mazatlan, Mex

On the Edge of the Tropic

Fine Hotels, Fishing, Shooting, No Fog, No Ra

TEMPERATURE 80 Degrees

117th Annual Midwinter Mexican Carnival

February 10th to 13th

Flowers Dancing Bull Fights Mardi G

Nothing Like It in the World

Special Steamer Leaving Los Angeles Harbor February 2nd. Low

Tickets Sold by All Agents

FOR FURTHER INFORMATION APPLY

Mexican States Line

WHEATON & KRUEGER, GENL. AGENTS

794 Pacific Electric Bldg.

CUNARD ANCHOR ANCHOR-DONALDSON

N. Y. to Cherbourg and Southampton
BERENGARIA ..Feb. 20, Apr. 24, May 25
AQUITANIA ...Mar. 29, Apr. 26, May 3
MAURETANIA ..Apr. 17, May 4, May 26

N. Y. to Plymouth, Cherbourg and Hamburg
TYRRHENIA (new) .....Feb. 3, Apr. 14, May 26
SAXONIA .....Feb. 21, Mar. 21, ——

N. Y. to Cobh (Queenstown) and Liverpool
CARMANIA ...Feb. 17, Mar. 24, Apr. 21
CARONIA .....Apr. 7, May 5, June 2
SCYTHIA .....Apr. 14, —— ——

Boston to Cobh (Queenstown) and Liverpool
ANDANIA (New) .....*Feb. 10, *Mar. 17, ——
AUSONIA (new) .....*Feb. 24, —— ——

N. Y. to Londonderry and Glasgow
COLUMBIA .....Feb. 10, Mar. 17, Apr. 14
CALEDONIA .....Feb. 24, —— ——
ASSYRIA .....Mar. 10, Apr. 28, May 19

N. Y. to Plymouth, Cherbourg and London
ANTONIA ....*Mar. 7, *Apr. 21, ——
ALBANIA .....Mar. 24, Apr. 28, June 2
AUSONIA .....Apr. 5, —— ——
ANDANIA .....Apr. 14, —— ——
*Via Halifax.

CANADIAN SERVICE

Famous Cunarders—sailing from Halifax, N. S.—to Liverpool
"ANDANIA" "AUSONIA"
"TYRRHENIA"
To Plymouth, Cherbourg and Hamburg
"ANTONIA" "SAXONIA"

See your Local Cunard Agent, or write Cunard & Anchor S.S. Lines, Office, 301 Market St., San Francisco.

To Hawaii From Los Angeles

Write or telephone for full information about the new U. S. Government service direct from Los Angeles to Hawaii.

S.S. City of Los Angeles

formerly one of the great trans-Atlantic liners, ranks among the finest and most luxurious vessels afloat. Write or telephone today for full details.

For information regarding reservations, address Los Angeles S. S. Co. 517 S. Spring St., Los Angeles Telephone 822-821. Managing Operators for U. S. SHIPPING BOARD

WHITE STAR

N. Y. to Cherbourg—Southampton
Olympic .....Feb. 10, Apr. 7, Apr. 28
Majestic (new) ..Mar. 10, Mar. 31, Apr. 21
Homeric (new) ..Apr. 14, May 5, May 26
N. Y. to Cobh (Queenstown) & Liverpool
Regina (new) ..Feb. 3, Mar. 3, Mar. 31
Cedric .....Feb. 10, Mar. 10, Apr. 7
Baltic .....Feb. 17, Mar. 17, Apr. 14
Celtic .....Feb. 24, Mar. 24, Apr. 21
Adriatic .....Apr. 14, May 12, June 9
*Megantic (via Boston) .....Apr. 21
N. Y. to Bremen via Cherbourg and Southampton
Canopic .....Feb. 15, Mar. 21, Apr. 21
Pittsburg .....Mar. 6, Apr. 10, May 10
Philadelphia—Liverpool
Haverford .....Mar. 20, Mar. 1, June 1

Winter Voyages De Luxe

MEDITERRANEAN

Madeira, Gibraltar, Algiers, Monaco, Naples, Alexandria, Haifi, Athens by the popular Trans-Atlantic Liner ADRIATIC, 24,541 tons ..... Feb. 2

WEST INDIES CRUISES

by the Premier Steamer to the Tropics [illegible] Feb. 17, Mar. 7

RED STAR LINE

N. Y. to Plymouth, Cherbourg and Antwerp
Zeeland .....Feb. 10, Mar. 22, Apr. 25
*Samland (direct) Feb. 17, ——
Lapland .....Feb. 24, Mar. 27, May 5
Kroonland .....Mar. 3, Apr. 3, ——
Belgenland (new) .....Apr. 14, May 16
St. Paul .....May 9, June 6

AMERICAN LINE

N. Y. to Hamburg via Plymouth and Cherbourg
Manchuria .....Feb. 8, Mar. 15
Mongolia .....Feb. 22, Mar. 29
Minnekahda (2d class) ..Mar. 1, Apr. 5

International Mercantile Marine Co. 118 Steamers—1,254,500 Tons
249 Market St., San Francisco, or Local Agents.

AUSTRALIA

NEW ZEALAND AND SOUTH SEAS Via Tahiti and Rarotonga
Mail and Passenger Service
R.M.S. "Maunganui" sails Feb. 9, Apr. 13
R.M.S. "Tahiti" sails Mar. 16, May 18
Pacific Tour South Seas, New Zealand, Australia. $565 first class

Union S.S. Co. of New Zealand
320 California St., San Francisco
Or Local Steamship and Railroad Agents

YALE and HARVARD

The Finest Cross Ocean Steamship Service

Four Sailings Weekly to San Francisco

Leaving Los Angeles Harbor 2 P.M. every Tues., Wed., Fri. and Sun. Pleas trains leaves P. E. Depot 2 P.M.

TWO SAILINGS WEEKLY TO SAN DIEGO

Leaving Los Angeles Harbor every Tues. and Fri. 5 P.M. P. E. train leaves 2 P.M.

LOS ANGELES-HONOLULU

Fortnightly sailings, with luxurious liners, over the "great circle route of sunshine."

NEXT SAILING

S. S. City of Los Angeles Saturday, Jan. 27, at Noon From Los Angeles Harbor

For full particulars address A. Steamship Co. 517 S. Spring St. Tel. 822-821.

ROYAL MAIL

"The Comfort Route"

to EUROPE

From New York

One Class Cabin Liners

The famous "O" steamers "ORBITA" and "ORDUNA" now converted into One Class Cabin Liners offer exceptional accommodations to

SOUTHAMPTON $120 CHERBOURG $125

HAMBURG $140

Two splendid new liners, "ORCA" and "OHIO," carrying 1st, 2nd and 3rd Class, enter European service in Spring.

ORDUNA ....Feb. 21, Apr. 14, May 26
ORBITA .....Mar. 14, May 5, June 9
ORCA .....Mar. 31 OHIO .....Apr. 28

DIRECT PASSENGER SERVICE From Pacific Coast Ports to U. K. Regular Sailings.

THE ROYAL MAIL STEAM PACKET CO. 344 Market St., San Francisco, or Local Agents

RST ACTUAL SCENES OF FRENCH RUHR OCCUPATION

...e first pictures received in this city of the French occupation of the German Ruhr territory. The one on the left shows a crowd of German civilians being held back from the square outside the City Hall in Essen shortly after the Poilus occupied the city. The view on the right is one of the first French cavalry in Essen. The troopers were marching past the Essen railroad station when the picture was snapped.

..., who is in command of the French forces in the occupied zone, is shown in the picture at the left. He is here conversing with officers of his staff shortly after the arrival of the troops in Essen. Gen. Degoutte is the man in the center. The view to the right is a close-up of French troops encamped in a wood outside Essen just prior to their occupation of the city itself.

...shown at the left of the first view as he appeared shortly after the occupation of the German city of Essen, with his chief of staff, going over maps and having just left the town hall shortly after occupation. The picture at the right is a general view of French soldiers in camp on the city's outskirts just previous to occupation.

When baby's chubby cheeks and hands are chapped—use Espey's Fragrant Cream. For forty years a soothing balm for the skin. At Drug and Department Stores.

ESPEY'S Fragrant CREAM

Resinol
does wonders for chafed or irritated skins

"My doctor told me about it and if I couldn't get another jar I wouldn't give this one up for anything."

That is how many people regard Resinol Ointment. If it especially recommended for eczema and other itching skin troubles, but it is also excellent as a general household remedy for burns, scalds, chafings, cold sores, pimples, boils, insect bites, etc.

Resinol Soap and Resinol Ointment stop the itching instantly and quickly heal the skin, even when physicians and all else have failed. Sold by all druggists. At all druggists.

Gargle Throat With Aspirin

Clip This If Subject to Sore Throat or Tonsilitis

Prepare a harmless and effective gargle by dissolving two Bayer Tablets of Aspirin in four tablespoonfuls of water. Gargle throat thoroughly. Repeat in two hours if necessary.

Be sure you use only the genuine Bayer Tablets of Aspirin, marked with the Bayer Cross, which can be had in tin boxes of twelve tablets for few cents. —[Advertisement.

SAN FRANCISCO CHRONICLE

San Francisco's Leading Daily and Sunday Paper

For almost fifty years the Chronicle has been a high moral power, alert to readers and consistently produced unimpeachable results for advertisers. Advertising rates and detailed information call

R. J. BIDWELL CO.

Pacific Coast Representative

WHITE BLDG., Los ANGELES. Phone 10

Subscription Office: Louis Sloss, 508 Hunna Bldg. Phone 5262.

"Beer" Knees

—the fox-trot that "has 'em all steppin'," is the kitten's romp-ers on Columbia Record

A-3730

It is doubled with "Lovin' Sam" on the reverse. 75c at COLUMBIA DEALERS

Columbia New Process Records

New Stomachs For Old

Eat What You Like and Be Happy

B. E. LILIENTHAL, Stomach Specialist, 25th Year. 9 to 5 Daily. 510 West Twelfth St.

CEPHUS HENRY GETS "FLOATER"

Trick Ear Wins Him Freedom From Cell

Only Plea Is "Collapse From Hard Work"

One Gallows Only Visible Means of Support

Cephus Henry's trick ear won freedom from jail and a "floater" for its owner in Police Court yesterday afternoon.

Cephus is a highly polished member of the Ethiopian clan. With no visible means of support other than one tattered gallows that held up his overlarge trousers, he had staked out a homestead in the river bottom. And had it not been for his trick ear, the mail for the next ninety days would have been sent to the Lincoln Heights stockade.

"Cephus Henry?" called Judge Richardson.

A pair of fine trying shoes shuffled in the door and Cephus, grinning, stood up to the prisoner's docket.

"You're charged with being an idle and dissolute person. How do you plead—guilty—"

"Yeassh, Judge. Ah'm a hard-workin' man an' ah jes come down fum Frisco and ah stop at Big Cris' for a job and they use to me—"

"He's deaf," said a police sergeant. "He didn't hear what you said, your honor."

"Yeassh, an' ah kin get a job at ah time' ah cutch de jail house 'cause ah'm a hard-workin' man an'—"

"How do you plead?" shouted the Judge. "Guilty or not guilty?"

"THAT MR. JUDGE?"

"Yeassh, that's me, Judge — an ah cannot come down much 'cause that ol' strike in Frisco kinda made it unhealthy for me."

Cephus's trick ear was working fine. He couldn't hear a word.

"GUILTY OR NOT GUILTY!" shrieked the Judge, gasping for air.

"Yeassh — ah kin prove ah works, suh. Jes' squint at them air callouses an' ef ah only gits a chance ah'll go to work—"

"Bring him up here!" the judge told the officers. "Bring those ears up closer!"

"Yeassh—callouses fum hard work, suh—"

"Those weren't made by work," said the Judge. "You got those on the bricks pile."

"Yeassh, Judge—ah got them air callouses—"

"For God's sake—tell him what he's charged with," the judge told Deputy City Prosecutor Lucas.

Mr. Lucas inhaled a deep breath, raised on his toes, and shouted in Cephus ear—

"You're charged with being a vagrant!"

"A burglar! Mah goodness, sa," said Cephus.

"A vagrant!" Mr. Lucas screamed.

"No—suh. Ah never rub no-buddy."

"Come here Cephus," the judge interposed, beating heavily. "Let's see those hands."

BAR IS "UNTRICKED"

Cephus's astounding ear, though previously deaf, heard the invitation which was only a whisper. Cephus smiled and stuck out his hands.

"Now, that's two mah corns, judge, an mah hand too—"

"Those aren't corns, Cephus."

"They isn't? Mah goodness, ah thought dey was."

The judge was speaking in a normal tone. Remarkably, Cephus was hearing distinctly.

"Now, Cephus, how do you plead—guilty or not guilty?"

"Well, judge, ah don't know what to plead to, judge—but ah'm a workin' man an' ah cum down fum Frisco an'—"

"Ninety days, suspended!" the judge interrupted. "Now get out of town on the next train!"

And Cephus, clutching his "floater" slip in one hand and scratching his trick ear with the other, scurried out of the courtroom.

Y. W. C. A. IN DINNER SEE CHINA FETE

More Than 300 Enjoy Pageant; Progress of Organization is Told

The annual dinner of the Los Angeles Young Women's Christian Association was held last evening in the auditorium of the Young Men's Christian Association. More than 300 attended.

After the dinner a pageant was given, representing the work of the Los Angeles Y.W.C.A. in China. This was carried out by the world's fellowship groups directed by Miss Margaret Matthew.

The first episode portrayed Chinese girls at a camp meeting. The second showed the student conference at Peking, where friendships between thirty-one nations were formed through delegates. The third described the work being done by the Y.W.C.A. for industrial women of China. The fourth showed health work being done in China by Dr. Louise Morrow.

Following the pageant Miss Charlotte Davis, general secretary, spoke on "The Blue Triangle in Los Angeles." She pointed out that 840 girls between the ages of 12 and 18 were enrolled. The number of women and girls attending the gymnasium classes is 2011. The attendance in clubs and classes at the international institute numbered 9446.

R. F. Henderson spoke, extending a welcome to the Young Men's Christian Association.

A whistling solo was given by Miss Mildred Hartshorne, and songs were led by Miss Grace Ingring. Plans were formulated for the expansion of work in Los Angeles.

Additional board members were elected as follows: Mrs. George H. Clark, Mrs. S. N. Conner, Mrs. Bertram C. Stetson, Miss Lulu Ellis and Miss John W. Shore.

FIVE-YEAR GUARANTEE ON FEDERAL Electric Storage Automatic Pilot Electric Boilers, Heaters and Radiators, 324 South Los Angeles street.

BUILDERS DUE TOMORROW

Five Hundred Delegates to National Convention to be Much Entertained in Los Angeles

Arrangements have been completed for the reception and entertainment of the 500 delegates to the fourth annual convention of the Associated General Contractors of America, who will spend the next week in Los Angeles as guests of the local chapter for the purpose of discussing problems confronting the construction industry, the second largest in the United States, and for the purpose of preparing a program for the year.

Many of the officials of the association have already arrived in Los Angeles and are working with the local chapter in the preparations for the reception of the main body of delegates, who will arrive Monday morning, 500 strong, according to present estimates. A special train en route from Chicago will arrive at Riverside tomorrow afternoon, where it will be met by members of the Los Angeles chapter, headed by President Arthur Best, who will welcome the delegates to California.

MANAGER DUE TODAY

Gen. Roy C. Marshall, general manager of the association, with headquarters in Washington, D. C., is expected to arrive in Los Angeles today in advance of the main delegation. Gen. Marshall accompanied the delegation on the special train as far as Riverside, but immediately proceeded to Los Angeles.

Other members of the official staff who have already arrived are G. W. Buchholz, general secretary; Howard B. Gill, publication manager, and E. J. Harding, membership manager.

William G. McAdoo, former Director-General of Railroads and at one time prominent in construction activities in the West, will be among the principal speakers. On Monday morning, following the invocation by Dean MacCormack, Mayor Cryer will open the convention with an address of welcome. Arthur Best, retiring president of the organization, will deliver his annual report. The last day of the convention, at its banquet to be held Friday evening at the Los Angeles Country Club, Frederick Warde, actor, will give a talk on "My Recollections."

Most of the sessions will be held in Berean Hall, on the second floor of the Auditorium Building. Convention headquarters have already been established at the Clark, where early arrivals are being provided for by the reception committee, composed of members of the Los Angeles chapter.

FUN ON PROGRAM

While the greater part of the program is devoted to business and to discussion of matters of interest to the constructors, a number of entertainment features have been included. Monday evening chapter presidents, members of the executive and advisory boards and members of the executive staff will be entertained at dinner at the University Club. Arthur Best will preside.

A smoker "Bohemian Night" will be given Tuesday evening to the delegates at the Los Angeles Athletic Club. Wednesday afternoon an automobile trip to Long Beach and the harbor will be taken. Dinner will be served that evening at the Los Angeles Yacht Club and the evening will be devoted to a tour of inspection of the Famous Players-Lasky studio. Thursday and Friday will be given over to business affairs, but on Friday evening the banquet, which will bring the convention to a close, will be held at the Los Angeles Country Club. At this time Mr. Best will turn over his duties as chief executive to John W. Cowper of Buffalo, N. Y., president-elect.

On the return trip the delegates will visit Yosemite Valley and San Francisco, where they will be entertained by the Northern California chapter of the organization.

NO DIVORCE TO SHERWIN, WIFE SAYS

Playwright's Family Found Living in Old Mill; Minter Romance Known There

Mrs. Lodie Sherwin, wife of the dramatic critic and playwright who announced earlier this week that he hoped to get a divorce from his wife in order to marry Mary Miles Minter, former Lasky screen star, was located yesterday living in Oyster Bay, N. Y., and declares she will not consent to her husband's plan to gain his legal freedom.

Mrs. Sherwin and her three children live in a single room over an old dilapidated mill, which has been a landmark of Oyster Bay for more than two generations.

"I know all about the romance of Mr. Sherwin and Miss Minter," dispatches from the East quote her as saying, "but I see no reason why I should get a divorce. Mr. Sherwin has no grounds for bringing suit against me, and I do not intend to ask the courts for my freedom."

NEGRO BLEACHED BY WILD MAN'S ANTICS

LINCOLN PARK TREATED TO NAKED CLUB WIELDER

Bursting into the Lincoln Heights Police Station last night, a terrified negro whose carbon cheeks were pale with fright, gasped: "Dey's a wild man loose in Lincoln Park. He's got a club an' no clothes on, and He done chased me!"

Without stopping to tell his name, the negro hastened to put further distance between him and the wild man. Officers Day, Redican and Quebell started a search of Lincoln Park, which resulted in the capture of a man answering the negro's description.

He was garbed in the costume of Adam and cavorted through the park emitting weird yells and brandishing a club. Overcoming his resistance, the officers draped him with a lap robe, and took him to the psychopathic ward of the County Hospital.

To tan walrus hides requires from one to two years.

STEPS UP ON LADDER OF FAME

Dagmar Godowsky Signed by Goldwyn to Take Part in "Red Lights"

Dagmar Godowsky, talented daughter of the world-famed pianist, Leopold Godowsky, yesterday signed with the Goldwyn Pictures Corporation to interpret the role of "Renie" in the screen version of the famous stage success, "The Rear Car," which is to be called "Red Lights," according to word received from her special representative, Tom Read.

Miss Godowsky has attracted considerable attention of late for her screen characterizations. Notable among them have been the feminine lead with Lon Chaney in "The Trap," the role of Spanish senorita in Marshall Neilan's "The Stranger's Banquet," and the vampire lead with her husband, Frank Mayo, in the Universal production, "Altar Stairs."

It is predicted by Clarence Badger, who is to direct the feature, that Miss Godowsky's screen future will be assured after "Red Light," as she has one of the most difficult characterizations ever attempted for the silent drama.

Other members of the Goldwyn cast in "Red Lights" are Marie Prevost, Johnnie Walker and Alice Lake.

TRAFFIC'S NEEDS WILL BE STUDIED

Commission to Consider Especially Plans for New Coliseum Approaches

The matter of caring for traffic congestion incident to the handling of 75,000 persons at the Coliseum now nearing completion, is to be studied by a special committee of the Los Angeles Traffic Commission. It was decided at the meeting the commission held yesterday. Realizing the hazards of accidents and tremendous congestion that would result from an intermingling of pedestrians, autos and street cars at the close of an exhibition, serious consideration is to be given to suggested plans of one-way traffic and routing of autos and street cars in nonconflicting directions.

The merits of several suggested plans for an improved location of street signs throughout the city also is to be considered by the commission. Among plans suggested is a system of overhanging signs to insure visibility. In the downtown district signs would be suspended from trolley-span wires. Consideration also is being given to the plan of painting names of streets on curbings of all four corners in black letters on a white shield.

WOMAN RUN DOWN BY CAR; DRIVER IS HELD

AUTOIST CHARGED WITH TRYING TO ESCAPE AFTER ACCIDENT

Struck last night by an automobile at the intersection of First street and Bunker Hill, Mrs. Ada Dickson, 50 years of age of 127 North Hope street, was taken to the Receiving Hospital.

Frank Watkins, 131 South Grand avenue, driver of the machine, attempted to escape, but was seized by Charles Gordon and George Fels of 111 North Bunker Hill avenue, police reported.

At Central Station Watkins told Detective Sergeants Green and Carrott that the car was stolen and that he only was walking along the street when the accident occurred. Police insisted, however, that he had been drinking and locked him up.

W. R. LIGHTON DIES

Had Come to Widely Known Author in Hollywood Home

William R. Lighton, widely known author, died yesterday at his home in Hollywood.

Mr. Lighton was perhaps best known through a series of stories centering on "Billy" Fortune, a cowboy character, although he had written a number of other books, among them a history of the Lewis and Clark expedition.

He was born in Lycoming county Pennsylvania, July 13, 1860, and traveled widely throughout the West.

Arrangements for the funeral have not been announced.

HEART DISEASE CAUSE OF SPAULDING DEATH

A post-mortem examination conducted late yesterday by Autopsy Surgeon Wagner on the body of J. C. Spaulding, who died suddenly Monday, disclosed that death had been caused by acute dilation of the heart. Spaulding was found dead in a locked room in a South Main-street paint shop. The police at first believed he had committed suicide by drinking a quantity of paint remover. The autopsy, ordered by relatives of the dead man, proved this theory unfounded.

Egyptians had no stamped money.

TRAINING IDEA OPPOSED

Department Would Help Students in Military Tactics; National Council Believes Otherwise

BY CONSTANCE DREXEL
[EXCLUSIVE DISPATCH]

WASHINGTON, Jan. 26.—Should we have military training in our schools so as to bring up every boy to be a soldier?

The War Department seems to incline to the idea; the National Council for the Prevention of War, which has its headquarters facing against all the member organizations of the council of the War Department's plans.

Through the issuance of a bulletin which has just come off the press, attention is directed to what is termed "disguised universal military training."

SECTIONS QUOTED

Sections of the report on "training the youth of the country," are quoted as proof:

14. Every effort should be made through the active co-operation of all available agencies concerned to convince students that the duties of good citizenship include some degree of exercise in the citizen forces, and they should be encouraged by every means to discharge their obligation by acceptance of commissions or by enlistment in the National Guard, or organized reserves.

15. That educational authorities should be urged to co-operate in bringing about the affiliation of the maximum number of their students and graduates with the citizens' forces.

16. That every means should be employed to give greater and continuing publicity to our present military policy.

The bulletin further calls attention to the plan of "providing for the furnishing to schools and colleges having not less than 100 physically-fit male students above the age of 14 years, of military officers, if available, and arms, tentage and equipment," under the provisions of the National Defense Act of 1920.

ART CLUB'S BENEFIT IS SUCCESSFUL

Institution Hopes to Have Gallery of Its Own in the Future

An interesting and successful program was presented by the members of the California Art Club at the Philharmonic Auditorium last evening for the benefit of the building fund.

Paul Swan, dancer and sculptor, gave six dance numbers assisted by Albert Tufts at the organ. These met with enthusiastic approval.

Other artists who contributed their services were the Orpheus Four in vocal selections, Ellen Beach Yaw, Conrad Nagel reciting, Thagatopsis, accompanied by Dr. Frank Nagel, and Henry Svedrofsky, violinist.

The California Art Club Gallery, the first art movement in Los Angeles, was organized by William Wendt about fourteen years ago and includes nearly all the painters and sculptors in Southern California.

At present its temporary quarters are at 1027 West Seventh street, but soon the club hopes to have its own exhibiting gallery near Exposition Park, where competitive exhibitions may be held at frequent intervals.

Los Angeles Is Smiled on Again by Old King Sol

Clear weather greeted Los Angeles yesterday morning, and remained throughout the day. A number of other Southland cities reported rain in varying quantities.

Escondido recorded .18 of an inch, making .73 for the storm. Huntington Beach was visited by a mere flurry, .06 of an inch. Redlands got .17 of an inch, bringing the storm total to a little more than one inch. San Diego got about the same amount, .14 of an inch, making the storm total .72. Yucaipa reported .17 of an inch also, bringing the storm total to 1.17.

San Francisco reports more than twelve feet of snow at the measuring station at Summit, Placer county. Some roads are blocked, but no real damage has been done. The Tahoe road was reported blocked fourteen miles east of Placerville. The deep snow is cleared a boon to irrigation and hydroelectric interests, as it will carry them over the low-water periods of late summer and early fall.

AGREEMENT ENDS SUIT FOR DAMAGES

After U. S. District Judge Bledsoe and a jury had spent a day hearing the evidence in the action brought by Dr. C. W. Lyon of Pomona against the Pullman Company, for damages for injuries asserted to have been suffered while traveling on a Chicago, Burlington and Quincy train in Colorado, Aug. 13, 1921, the trial was stopped yesterday, by an agreement reached out of court.

It was claimed that by the carelessness of a colored porter on the train in allowing an upper berth to drop on Dr. Lyon, that the ulna bone in his head was injured. He sought a judgment for $50,197.50, but it is understood that about $15,000 was accepted in full payment by the plaintiff.

FIERY CROSS STIRS CITIZENS OF GLOBE

[EXCLUSIVE DISPATCH]

GLOBE (Ariz.) Jan. 26.—Globe has had something of a thrill in the spectacle of a blazing cross that endured for a few moments on a hill southwest of the city. Though possibly a hoax, it is regarded as intimation that the Ku Klux wishes to be considered as in evidence. Last fall an attempt was made in the district to organize a Klan branch, but the organizer was called before Sheriff Tol Kinsey and advised to leave. He left and there was stoppage of a flow of letters to citizens inviting them to join the order.

HATS REST SAFELY ON OWN BROWS

Mystery of Disappearing Headgear Solved at Last; Mayor and Friend Happy

Synopsis of preceding chapters: Wednesday, Mayor Cryer attended a luncheon at the Clark Hotel. Arising to leave he discovered that his pet, brown felt hat had been taken. Only one hat remained on the rack. It was several sizes in the wrong direction but what was a hatless Mayor to do? So he wore it. Now go on with the story—

Volney Craig of San Fernando, who attended the luncheon, had a strange feeling in his head when he reached home. Examination disclosed the presence of a hat he had never seen before. "Quick Volney. The Times!" he exclaimed to himself. A perusal of The Times revealed that the Mayor's hat had staged the disappearing act.

"Solved in the nick of time!" chortled Mr. Craig.

Yesterday, an Express messenger rushed into Mayor Cryer's office. He deposited a large hat-box. There was a touching scene when the Mayor and his hat were reunited. Strong men turned aside.

Mayor Cryer then replaced Mr. Craig's hat, for it was the latter's headgear he had been compelled to wear, and sped the messenger on his return way.

The following communication from Mr. Craig winds up the drama of "Who's Got Who's Hat?"

The Editor of the Los Angeles Times, Los Angeles, Cal.

Sir: I have the Mayor's hat. I never coveted the Mayor's hat, either the shaggy sorrel or the black-beauty type. The Mayor, or some citizen or group of citizens, removed by honest farmer's hat from off my shaggy sorrel coat and placed the Mayor's lid thereon.

Unintentionally, I wore it all the afternoon and I had a rotten time. Most of my appointments turned out unsatisfactorily. I seemed to wander in a world fast going to h——, which, though drowning, refused my helping hand as inconsequential. A dog's afternoon—when I felt that everybody saw me as I saw myself. The morning's Times has cleared the gloom and I am returning the Mayor's hat by Wells Fargo express with instructions to deliver it if and when the Mayor delivers back my honest farmer's hat, which, in my opinion, will not become him this year.

Thanking you for your timely service in clearing up this matter, I am yours very sincerely.

[Signed] VOLNEY H. CRAIG.

STREET PLANS TALKED

Hollywood Chamber Committees Discusses Improvements

John R. Prince, assistant city engineer, was the principal speaker at a meeting last night of the Hollywood Chamber of Commerce street planning committee at the Assembly Tea Rooms. Plans for the improvement of various streets in central Hollywood were discussed. Projected assessment districts, widening and paving of streets and the much talked of set-back lines were also up for general discussion.

Representatives of the City Attorney's office were also present at the meeting to advise the chamber officials as to the various ordinances governing the improvement of city streets.

LABOR PEACE IS TOPIC

National Industrial Association Directors to Meet

The directors of the National Industrial Peace Association will give a luncheon on the 30th inst., at the Los Angeles City Club.

Prof. H. J. Stonier of the University of Southern California will preside and will make an address on "The Necessity of Nonpartisan Industrial Education." Prof. R. D. Hunt, political economist, will speak on industrial economics.

Other features of the luncheon include the association's plans for the amicable adjustment of all local labor disputes, with a resume of strikes and lockouts settled and prevented.

MEXICO AGAIN ON HIGH ROAD

Prosperity of Country is Seen by Business

Last Year One of Worst in History of Nation

Federal Bank Proposed and Finances Strengthened

[EXCLUSIVE DISPATCH]

MEXICO CITY, Jan. 26.—Mexico seems to have digested the results of the recent bank failures and once again is on the road to prosperity, according to William F. Saunders, secretary of the American Chamber of Commerce of Mexico City. Salesmen report increased business and merchants here are replenishing their stocks of American goods, especially those which have found a ready market with the public.

Although 1923 was one of the worst years Mexico ever passed through, prospects look better for this year in spite of the many unsatisfactory things still in the agricultural situation. The corn and wheat crops are better than they were last year, henequen is in better shape the coffee will go up to 10,000,000 pounds more than it was in 1923, and the sugar situation is steadily improving. There have been no commercial failures of consequence lately, nor is there any danger of bank troubles.

The announcement that the Mexican government is planning to open the Federal bank with a capital of 25,000,000 pesos is helping the situation. Fifty-one per cent of this stock will be held by the government and the rest by other stockholders. It will be the only bank of issue in Mexico.

Confidence in the finances of the government is strengthened by the statement of Secretary of the Treasury De La Huerta and the corroboration of the Banco Nacional that on the first payment on the Lamont-De La Huerta plan of amortizing the Mexican debt, there is now in New York 12,500,000 pesos, and 5,000,000 more in the bank here.

TRAIL OF BAD PAPER IS UNDOING

Chance Brings Arrest to Asserted Check Artist on Old Charge

[EXCLUSIVE DISPATCH]

PHOENIX (Ariz.) Jan. 26.—Fate again has placed in jail J. C. Thompson, said to be wanted in California, Texas, New Mexico and Arizona towns for check passing. A drummer, who had assisted Thompson in New Mexico and who was coming into Phoenix on a suburban stage, saw his man on the street and promptly advised the police by phone that Thompson was in town.

About a year ago, Thompson was arrested in Southern California, but was given over on extradition from Texas, for an asserted offense in Dalhart. On the way through Arizona he escaped from the train and was apprehended in Phoenix. He was taken to Dalhart where, it is told, he "jumped" a bail bond of $500.

Then he came to Phoenix, where he identified himself by a couple of bad checks, for which, after trial, he was given a two-year penitentiary sentence. This sentence was appealed to the Supreme Court and Thompson was released on bond. Thereafter a felony warrant was issued against him for valueless checks held by Casa Grande merchants. So now there will have to be selection of the case on which he shall be held and tried.

GRATEFUL FOR SMALL FAVORS

[EXCLUSIVE DISPATCH]

EL CENTRO, Jan. 26.—A little hint to district attorneys in general is contained in the experience here yesterday of Earnest R. Uhley, District Attorney for this county in company with A. B. Robbins, an assistant. Uhley was returning from Heber, where he had been to collect $800 in fines from fourteen poker players who had been arrested the evening before.

A car whizzed by them on the highway. Uhley increased his speed to fifty miles an hour and still was forced to eat dust. Arriving in El Centro, the District Attorney arrested the secretary of the Chinese mission in Calexico and Mexicali, and a companion. They pleaded guilty and were fined $15.

A few minutes after the fine was paid the secretary arrived at the District Attorney's office and with oriental grace presented Uhley with a box of fine cigars. Today Uhley pleadingly wanted to know if he might be considered a first-class blackmailer. After sampling the cigars Superior Court judges and newspaper men pronounced him such.

SHOTGUN FIRE ROUTS ROBBERS

TULARE, Jan. 26.—A second attempt to rob the hen houses of Harry B. Atkinson, north of Tulare, failed when Mr. Atkinson routed the thieves with a shotgun. The men fled and Atkinson saw them picked up by a large touring car. City officials were notified. A recent visit to the Atkinson houses cost him over 300 pure-bred Buff Orpingtons.

Poultry breeders in Tulare and Kings counties are said to have lost about 3000 birds this season, with indications pointing to an organized gang of thieves. The robbers are reported to operate with spray machines loaded with chloroform. Quiet in the yards is said to indicate that danger is near, even the dogs being put out of business. Organized protection is urged by poultry associations.

When baby's chubby cheeks and hands are chapped—use Espey's Fragrant Cream. For forty years a soothing lotion for the skin. At Drug and Department Stores.

ESPEY'S Fragrant CREAM

Resinol

does wonders for chafed or irritated skins

"My doctor told me about it and if I couldn't get another jar I wouldn't give this one up for anything."

That is how many people regard Resinol Ointment. It is specially recommended for eczema and other itching skin troubles, but it is also excellent as a general household remedy for burns, scalds, chafings, cold sores, pimples, boils, insect bites, etc.

Resinol Soap and Resinol Shaving Stick contain the Resinol properties and no home should be without these products.

At all druggists

Gargle Throat With Aspirin

Clip This If Subject to Sore Throat or Tonsilitis

Prepare a harmless and effective gargle by dissolving two Bayer Tablets of Aspirin in four tablespoonfuls of water. Gargle throat thoroughly. Repeat in two hours if necessary.

Be sure you use only the genuine Bayer Tablets of Aspirin, marked with the Bayer Cross, which can be had in tin boxes of twelve tablets for few cents. —[Advertisement.

SAN FRANCISCO CHRONICLE

San Francisco's Leading Daily and Sunday Paper

You cannot afford to overlook its special Sunday features which teem with interest.

The Chronicle reaches a high buying power class of readers and consistently produces satisfactory results for advertisers. For advertising rates and detailed information call

R. J. BIDWELL CO.

Pacific Coast Representatives
TIMES BLDG., LOS ANGELES. Phone 168

Subscription Office: Louis Baer, 303 Hanna Bldg. Phone 3263.

"Bees' Knees"

—the fox-trot that has 'em all steppin', is the kitten's rompers on Columbia Record

A-2730

It is doubled with "Lovin' Sam" on the reverse. 75c at COLUMBIA DEALERS

Columbia New Process Records

New Stomachs For Old

Eat What You Like and Be Happy

F. E. CHAMBERLAIN, Ave. dentist Dentist. 10th Year. 9 to 4 310 West Fourth St.

CEPHUS HENRY GETS "FLOATER"

Trick Ear Wins Him Freedom From Cell

Only Plea Is "Callouses From Hard Work"

One Gallows Only Visible Means of Support

Cephus Henry's trick ear won freedom from jail and a "floater" for its master in Police Court yesterday afternoon.

Cephus is a highly polished member of the Ethiopian clan. With no visible means of support other than one tattered gallows that held up his overlarge trousers, he had staked out a homestead in the river bottom. And had it not been for his trick ear, his mail for the next ninety days would have been sent to the Lincoln Heights stockade.

"Cephus Henry," called Judge Richardson.

A pair of size twelve shoes shuffled on the floor and Cephus, grinning, stood up in the prisoner's docket.

"You're charged with being an idle and dissolute person. How do you plead—guilty—"

"Yessuh, Judge. Ah'm a hahdworkin' man an' ah jes come down fum Frisco and ah stop at Big Crik fo' a job and they use to me—"

"He's deaf," said a police sergeant. "He didn't hear what you said, your honor."

"Yessuh, an' ah kin get a job at ah jes' gits outen dis jail house 'cause ah'm a hard-workin' man an'—"

"How do you plead?" shouted the judge. "Guilty or not guilty?"

"THAT'S MR. JEDGE"

"Yessuh, that's me, Jedge — as ah comes down hash 'cause that ol' strike in Frisco kinda made it onhealthy fo' me, so—"

Cephus's trick ear was working fine. He couldn't hear a word.

"GUILTY OR NOT GUILTY," shrieked the judge, gasping for air.

"Yessuh — ah kin prove ah works, suh. Jes' squint at them air callouses an' ef ah only gits a chance ah'll go to work—"

"Bring him up here!" the judge told the officers. "Bring those ears up closer!"

"Yessuh—callouses fum hahd work, suh—"

"Those weren't made by work," said the judge. "You got those on the brake rods."

"Yessuh, Jedge—ah got them air callouses—"

"For God's sake—tell him what he's charged with," the judge told Deputy City Prosecutor Lucas.

Mr. Lucas inhaled a deep breath, raised on his toes, and shouted in Cephus ear—

"You're charged with being a vagrant!"

"A burglar! Mah goodness, pa," said Cephus.

"A vagrant!" Mr. Lucas screamed.

"No—suh. Ah nevah rob nobuddy."

"Come here Cephus," the judge interposed, breathing heavily. "Let's see those hands."

HAR IS "UNTRICKED"

Cephus's trick ear, though previously deaf, heard the invitation which was only a whisper. Cephus smiled and stuck out his hands.

"Now, thah's two mah corns, jedge, on mah hand fum—"

"Those aren't corns, Cephus."

"Day isn't? Mah goodness, ah thought dey was."

The judge was speaking in a normal tone. Remarkably, Cephus was hearing distinctly.

"Now, Cephus, how do you plead—guilty or not guilty?"

"Mah goodness—ah don't know what to plead to, jedge—but ah'm a workin' man an' ah cum down fum Frisco an'—"

"Ninety days, suspended!" the judge interrupted. "Now get out of town on the next train!"

And Cephus, clutching his "floater" slip in one hand and scratching his trick ear with the other, scurried out of the courtroom.

Y.W.C.A. IN DINNER SEE CHINA FETE

More Than 300 Enjoy Pageant; Progress of Organization is Told

The annual dinner of the Los Angeles Young Women's Christian Association was held last evening in the auditorium of the Young Men's Christian Association. More than 300 attended.

After the dinner a pageant was given, representing the work of the Los Angeles Y.W.C.A. in China. This was carried out by the world's fellowship groups directed by Miss Margaret Matthew.

The first episode portrayed Chinese girls at a camp meeting. The second showed the student conference at Peking, where friendships between thirty-one nations were formed through delegates. The third described the work being done by the Y.W.C.A. for industrial women of China. The fourth showed health work being done in China by Dr. Louise Morrow.

Following the pageant Miss Charlotte Davis, general secretary, spoke on "The Blue Triangle in Los Angeles." She pointed out that 940 girls between the ages of 12 and 18 were enrolled. The number of women and girls attending the gymnasium classes is 2011. The attendance in clubs and classes at the international institute numbered 9546.

H. F. Henderson spoke, extending a welcome to the Young Men's Christian Association.

A whistling solo was given by Miss Mildred Hartshorne, and songs were led by Miss Grace Degring. Plans were formulated for the expansion of work in Los Angeles.

Additional board members were elected as follows: Mrs. George H. Clark, Mrs. S. N. Cooper, Mrs. Bertran C. Hayes, Miss Lulu Ellis and Mrs. John H. Moore.

FIVE-YEAR GUARANTEE ON FEDERAL Electric Storage Automatic Water Heater Boilers Battery and Rubber, 324 South Los Angeles street.

BUILDERS DUE TOMORROW

Five Hundred Delegates to National Convention to be Much Entertained in Los Angeles

Arrangements have been completed for the reception and entertainment of the 500 delegates to the fourth annual convention of the Associated General Contractors of America, who will spend the next week in Los Angeles as guests of the local chapter for the purpose of discussing problems confronting the construction industry, the second largest in the United States, and for the purpose of preparing a program for the year.

Many of the officials of the association have already arrived in Los Angeles and are working with the local chapter in the preparations for the reception of the main body of delegates, who will arrive Monday morning, 500 strong, according to present estimates. A special train en route from Chicago will arrive at Riverside tomorrow afternoon, where it will be met by members of the Los Angeles chapter, headed by President Arthur Bent, who will welcome the delegates to California.

MANAGER DUE TODAY

Gen. Roy C. Marshall, general manager of the association, with headquarters in Washington, D. C., is expected to arrive in Los Angeles today in advance of the main delegation. Gen. Marshall accompanied the delegation on the special train as far as Riverside, but immediately proceeded to Los Angeles.

Other members of the official staff who have already arrived are G. W. Buchholz, general secretary; Howard R. Gill, publication manager, and E. J. Harding, membership manager.

William G. McAdoo, former Director-General of Railroads and at one time prominent in construction activities in the East, will be among the principal speakers. On Monday morning, following the invocation by Dean MacCormack, Mayor Cryer will open the convention with an address of welcome. Arthur Bent, retiring president of the organization, will deliver his annual report. The last day of the convention, at the banquet to be held Friday evening at the Los Angeles Country Club, Frederick Warde, actor, will give a talk on "My Recollections."

Most of the sessions will be held in Berean Hall, on the second floor of the Auditorium Building. Convention headquarters have already been established at the Clark, where early arrivals are being provided for by the reception committee, composed of members of the Los Angeles chapter.

FUN ON PROGRAM

While the greater part of the program is devoted to business and to discussion of matters of interest to the construction, a number of entertainment features have been included. Monday evening chapter presidents, members of the executive and advisory boards and members of the executive staff will be entertained at dinner at the University Club. Arthur Bent will preside.

A smoker "Bohemian Night" will be given Tuesday evening to the delegates at the Los Angeles Athletic Club. Wednesday afternoon an automobile trip to Long Beach and the harbor will be taken. Dinner will be served that evening at the Los Angeles Yacht Club and the evening will be devoted to a tour of inspection of the Famous Players-Lasky studio. Thursday and Friday will be given over to business affairs, but on Friday evening the banquet, which will bring the convention to a close, will be held at the Los Angeles Country Club. At this time Mr. Bent will turn over his duties as chief executive to John W. Cowper of Buffalo, N. Y., president-elect.

On the return trip the delegates will visit Yosemite Valley and San Francisco, where they will be entertained by the Northern California chapter of the organization.

NO DIVORCE TO SHERWIN, WIFE SAYS

Playwright's Family Found Living in Old Mill; Minter Romance Known There

Mrs. Louis Sherwin, wife of the dramatic critic and playwright who announced earlier this week that he hoped to get a divorce from his wife in order to marry Mary Miles Minter, former Lasky screen star, was located yesterday living in Oyster Bay, N. Y., and declares she will not consent to her husband's plan to gain his legal freedom.

Mrs. Sherwin and her three children live in a single room over an old dilapidated mill, which has been a landmark of Oyster Bay for more than two generations.

"I know all about the romance of Mr. Sherwin and Miss Minter," dispatches from the East quote her as saying, "but I see no reason why I should get a divorce. Mr. Sherwin has no grounds for bringing suit against me, and I do not intend to ask the courts for my freedom."

NEGRO BLEACHED BY WILD MAN'S ANTICS

LINCOLN PARK TREATED TO NAKED CLUB WIELDER

Bursting into the Lincoln Heights Police Station last night, a terrified negro whose carbon cheeks were pale with fright, gasped: "Day's a wild man loose in Lincoln Park. He's got a club an' no clothes on, and he done chased me!"

Without stopping to tell his name, the negro hastened to put further distance between him and the wild man. Officers Day, Redican and Quebell started a search of Lincoln Park, which resulted in the capture of a man answering the negro's description.

He was garbed in the costume of Adam and cavorted through the park emitting weird yells, and brandishing a club. Overcoming his resistance, the officers draped him with a lap robe, and took him to the psychopathic ward of the County Hospital.

To tan walrus hides requires from one to two years.

STEPS UP ON LADDER OF FAME

Dagmar Godowsky Signed by Goldwyn to Take Part in "Red Lights"

Dagmar Godowsky, talented daughter of the world-famed pianist, Leopold Godowsky, yesterday signed with the Goldwyn Pictures Corporation to interpret the role of "Rosie" in the screen version of the famous stage success, "The Rear Car," which is to be called "Red Lights," according to word received from her special representative, Tom Reed.

Miss Godowsky has attracted considerable attention of late for her screen characterizations. Notable among them have been the feminine lead with Lon Chaney in "The Trap," the role of Spanish senorita in Marshall Neilan's "The Strangers' Banquet," and the vampire lead with her husband, Frank Mayo, in the Universal production, "Altar Stairs."

It is predicted by Clarence Badger, who is to direct the feature, that Miss Godowsky's screen future will be assured after "Red Light," as she has one of the most difficult characterizations ever attempted for the silent drama.

Other members of the Goldwyn cast in "Red Lights" are Marie Prevost, Johnnie Walker and Alice Lake.

TRAFFIC'S NEEDS WILL BE STUDIED

Commission to Consider Especially Plans for New Coliseum Approaches

The matter of caring for traffic congestion incident to the handling of 75,000 persons at the Coliseum now nearing completion, is to be studied by a special committee of the Los Angeles Traffic Commission, it was decided at the meeting the commission held yesterday. Realizing the hazards of accidents and tremendous congestion that would result from an intermingling of pedestrians, autos and street cars at the close of an exhibition, serious consideration is to be given to suggested plans of one-way traffic and routing of autos and street cars in nonconflicting directions.

The merits of several suggested plans for an improved location of street signs throughout the city also is to be considered by the commission. Among plans suggested is a system of overhanging signs to insure visibility. In the downtown district signs would be suspended from trolley-span wires. Consideration also is being given to the plan of painting names of streets on curbings of all four corners in black letters on a white shield.

WOMAN RUN DOWN BY CAR; DRIVER IS HELD

AUTOIST CHARGED WITH TRYING TO ESCAPE AFTER ACCIDENT

Struck last night by an automobile at the intersection of First street and Bunker Hill, Mrs. Ada Dickson, 36 years of age of 137 North Hope street, was taken to the Receiving Hospital.

Frank Watkins, 131 South Grand avenue, driver of the machine, attempted to escape, but was seized by Charles Gordon and George Fels of 111 North Bunker Hill avenue, police reported.

At Central Station Watkins told Detective Sergeants Green and Carrott that the car was stolen and that he only was walking along the street when the accident occurred. Police insisted, however, that he had been drinking and locked him up.

W. R. LIGHTON DIES

End Comes to Widely Known Author in Hollywood Home

William R. Lighton, widely known author, died yesterday at his home in Hollywood.

Mr. Lighton was perhaps best known through a series of stories centering on "Billy Fortune," a cowboy character, although he had written a number of other books, among them a history of the Lewis and Clark expedition.

He was born in Lycoming county Pennsylvania, July 13, 1866, and traveled widely throughout the West.

Arrangements for the funeral have not been announced.

HEART DISEASE CAUSE OF SPAULDING DEATH

"A post-mortem examination conducted late yesterday by Autopsy Surgeon Wagner on the body of J. C. Spaulding, who died suddenly Monday, disclosed that death had been caused by acute dilation of the heart. Spaulding was found dead in a locked room in a South Main-street paint shop. The police at first believed he had committed suicide by drinking a quantity of paint remover. The autopsy, ordered by relatives of the dead man, proved this theory unfounded.

Egyptians had no stamped money.

TRAINING IDEA OPPOSED

Department Would Help Students in Military Tactics; National Council Believes Otherwise

BY CONSTANCE DREXEL
[EXCLUSIVE DISPATCH]

WASHINGTON, Jan. 26.—Should we have military training in our schools so as to bring up every boy to be a soldier?

The War Department seems to incline to the idea; the National Council for the Prevention of War, which has its headquarters facing the War Department, says no.

Through its civilian adviser, Dr. C. R. Mann, and as a result of a conference of educators and others held in November, to which no women were invited, the War Department has worked out an elaborate plan of "training the youth of the country." Reports of various phases of the conference—three in all—now are ready for distribution. Some of the high lights are:

A badge is to be offered to those school children who conform to the War Department idea, and the public schools will be encouraged to teach the standard of physical fitness, military training and attitude toward citizenship which are the essentials of this ideal.

COUNCIL ON TRAINING

A Federal council of citizenship training is to be organized by the War Department for the purpose of bringing together all of the Federal educational agencies and using them to teach the War Department standards.

The Citizens' Training Camps, which are provided for in the National Defense Act of 1920, are to be greatly enlarged, with the ultimate object of training 100,000 young men every summer, in accordance with War Department standards.

"The War Department plans to capture our schools and colleges," warns the National Council for the Prevention of War.

At a recent meeting of the executive board it was voted to oppose all the member organizations of the council of the War Department's plans.

Through the issuance of a bulletin which has just come off the press, attention is directed to what is termed "disguised universal military training."

SECTIONS QUOTED

Sections of the report on "training the youth of the country," are quoted as proof:

14. Every effort should be made through the active co-operation of all available agencies concerned to convince students that the duties of good citizenship include some degree of exercise in the citizen forces, and they should be encouraged by every means to discharge their obligation by acceptance of commissions or by enlistment in the National Guard, or organized reserves.

15. That educational authorities should be urged to co-operate in bringing about the affiliation of the maximum number of their students and graduates with the citizens' forces.

20. That every means should be employed to give greater and continuing publicity to our present military policy.

The bulletin further calls attention to the plan of "providing for the furnishing to schools and colleges having not less than 100 physically-fit male students above the age of 14 years, of military officers, if available, and arms, tentage and equipment," under the provisions of the National Defense Act of 1920.

ART CLUB'S BENEFIT IS SUCCESSFUL

Institution Hopes to Have Gallery of Its Own in the Future

An interesting and successful program was presented by the members of the California Art Club at the Philharmonic Auditorium last evening for the benefit of the building fund.

Paul Swan, dancer and sculptor, gave six dance numbers assisted by Albert Tufts at the organ. These met with enthusiastic approval.

Other artists who contributed their services were the Orpheus Four in vocal selections, Ellen Beach Yaw, Conrad Nagel reciting Thanatopsis, accompanied by Dr. Frank Nagel, and Henry Svedrofsky, violinist.

The California Art Club Gallery, the first art movement in Los Angeles, was organized by William Wentz about fourteen years ago and includes nearly all the painters and sculptors in Southern California.

At present its temporary quarters are at 1027 West Seventh street, but soon the club hopes to have its own exhibiting gallery near Exposition Park, where competitive exhibitions may be held at frequent intervals.

Los Angeles Is Smiled on Again by Old King Sol

Clear weather greeted Los Angeles yesterday morning, and remained throughout the day. A number of other Southland cities reported rain in varying quantities.

Escondido recorded .18 of an inch, making .73 for the storm. Huntington Beach was visited by a mere flurry, .06 of an inch. Redlands got .17 of an inch, bringing the storm total to a little more than one inch. San Diego got about the same amount, .14 of an inch, making the storm total .72. Yucaipa reported .17 of an inch also, bringing the storm total to 1.17.

San Francisco reports more than twelve feet of snow at the measuring station at Summit, Placer county. Some roads are blocked, but no real damage has been done. The Tahoe road was reported blocked fourteen miles east of Placerville. The deep snow is cleared a boon to irrigation and hydroelectric interests, as it will carry them over the low-water periods of late summer and early fall.

AGREEMENT ENDS SUIT FOR DAMAGES

After U. S. District Judge Bledsoe and a jury had spent a day hearing the evidence in the action brought by Dr. C. W. Lyon of Pomona against the Pullman Company, for damages for injuries asserted to have been suffered while traveling on a Chicago, Burlington and Quincy train in Colorado, Aug. 12, 1921, the trial was stopped yesterday, by an agreement reached out of court.

It was claimed that by the carelessness of a colored porter on the train in allowing an upper berth to drop on Dr. Lynn, that the atlas bone in his head was injured. He sought a judgment for $56,107.40, but it is understood that about $2500 was accepted in full payment by the plaintiff.

FIERY CROSS STIRS CITIZENS OF GLOBE

[EXCLUSIVE DISPATCH]

GLOBE (Ariz.) Jan. 26.—Globe has had something of a thrill in the spectacle of a blazing cross that endured for a few moments on a hill southwest of the city. Though possibly a hoax, it is regarded as intimation that the Ku Klux wishes to be considered as in evidence. Last fall an attempt was made in the district to organize a Klan branch, but the organizer was called before Sheriff Tol Kinsey and advised to leave. He left and there was stoppage of a flow of letters to citizens inviting them to join the order.

HATS REST SAFELY ON OWN BROWS

Mystery of Disappearing Headgear Solved at Last; Mayor and Friend Happy

Synopsis of preceding chapter: Wednesday, Mayor Cryer attended a luncheon at the Clark Hotel. Arising to leave he discovered that his pet, brown felt hat had been taken. Only one hat remained on the rack. It was several sizes in the wrong direction but what was a hatless Mayor to do? So he wore it. Now go on with the story—

Volney Craig of San Fernando, who attended the luncheon, had a strange feeling in his head when he reached home. Examination disclosed the presence of a hat he had never seen before. "Quick Volney. The Times!" he exclaimed to himself. A perusal of The Times revealed that the Mayor's hat had stayed the disappearing act.

"Solved in the nick of time!" chortled Mr. Craig.

Yesterday, an express messenger rushed into Mayor Cryer office. He deposited a large hat-box. There was a touching scene when the Mayor and his hat were reunited. Strong men turned aside.

Mayor Cryer then replaced Mr. Craig's hat, for it was the latter's headgear he had been compelled to wear, and sped the messenger on his return way.

The following communication from Mr. Craig winds up the drama of "Who's Got Who's Hat?"

The Editor of the Los Angeles Times, Los Angeles, Cal.,

Sir: I have the Mayor's hat. I never coveted the Mayor's hat, either the shaggy sorrel or the black-beauty type. The Mayor, or some citizen or group of citizens, removed by honest farmer's hat from off my shaggy sorrel coat and placed the Mayor's lid thereon.

Unintentionally, I wore it all the afternoon and I had a rotten time. Most of my appointments turned out unsatisfactorily. I seemed to wander in a world fast going to h——, which, though drowning, refused my helping hand as inconsequential. A dog's afternoon—when I felt that everybody saw me as I saw myself. The morning's Times has cleared the gloom and I am returning the Mayor's hat by Wells Fargo express with instructions to deliver it if and when the Mayor delivers back my honest farmer's hat, which, in my opinion, will not become him this year.

Thanking you for your timely service in clearing up this matter, I am yours very sincerely,

[Signed] VOLNEY H. CRAIG.

STREET PLANS TALKED

Hollywood Chamber Committee Discusses Improvements

John R. Prince, assistant city engineer, was the principal speaker at a meeting last night of the Hollywood Chamber of Commerce street planning committee at the Assembly Tea Rooms. Plans for the improvement of various streets in central Hollywood were discussed. Projected assessment districts, widening and paving of streets and the much talked of set-back lines, were also up for general discussion.

Representatives of the City Attorney's office were also present at the meeting to advise the chamber officials as to the various ordinances governing the improvement of city streets.

LABOR PEACE IS TOPIC

National Industrial Association Directors to Meet

The directors of the National Industrial Peace Association will give a luncheon on the 30th inst., at the Los Angeles City Club.

Prof. H. J. Stonier of the University of Southern California will preside and will make an address on "The Necessity of Nonpartisan Industrial Education." Prof. R. D. Hunt, political economist, will speak on industrial economics.

Other features of the luncheon include the association's plans for the amicable adjustment of all local labor disputes, with a resume of strikes and lockouts settled and prevented.

MEXICO AGAIN ON HIGH ROAD

Prosperity of Country is Seen by Business

Last Year One of Worst in History of Nation

Federal Bank Proposed and Finances Strengthened

[EXCLUSIVE DISPATCH]

MEXICO CITY, Jan. 26.—Mexico seems to have digested the results of the recent bank failures and once again is on the road to prosperity, according to William F. Saunders, secretary of the American Chamber of Commerce of Mexico City. Salesmen report increased business and merchants here are replenishing their stocks of American goods, especially those which have found a ready market with the public.

Although 1923 was one of the worst years Mexico ever passed through, prospects look better for this year in spite of the many unsatisfactory things still in the agricultural situation. The corn and wheat crops are better than they were last year, henequen is in better shape the coffee will go up to 10,000,000 pounds more than it was in 1922, and the sugar situation is steadily improving. There have been no commercial failures of consequence lately, nor is there any danger of bank troubles.

The announcement that the Mexican government is planning to open the Federal bank with a capital of 25,000,000 pesos is helping the situation. Fifty-one per cent of this stock will be held by the government and the rest by other stockholders. It will be the only bank of issue in Mexico.

Confidence in the finances of the government is strengthened by the statement of Secretary of the Treasury De La Huerta and the corroboration of the Banco Nacional that on the first payment on the Lamont-De La Huerta plan of amortizing the Mexican debt, there is now in New York 12,500,000 pesos, and 5,000,000 more in the bank here.

TRAIL OF BAD PAPER IS UNDOING

Chance Brings Arrest to Asserted Check Artist on Old Charge

[EXCLUSIVE DISPATCH]

PHOENIX (Ariz.) Jan. 26.—Fate again has placed in jail J. C. Thompson, said to be wanted in California, Texas, New Mexico and Arizona towns for check passing. A drummer, who had assisted Thompson in New Mexico and who was coming into Phoenix on a suburban stage, saw his man on the street and promptly advised the police by phone that Thompson was in town.

About a year ago, Thompson was arrested in Southern California, but was given over on extradition from Texas, for an asserted offense in Dalhart. On the way through Arizona he escaped from the train and was apprehended in Phoenix. He was taken to Dalhart where, it is told, he "jumped" a bail bond of $500.

Then he came to Phoenix, where he identified himself by a couple of bad checks, for which, after trial, he was given a two-year penitentiary sentence. This sentence was appealed to the Supreme Court and Thompson was released on bond. Thereafter a felony warrant was issued against him for valueless checks held by Casa Grande merchants. So now there will have to be selection of the case on which he shall be held and tried.

GRATEFUL FOR SMALL FAVORS

[EXCLUSIVE DISPATCH]

EL CENTRO, Jan. 26.—A little hint to district attorneys in general is contained in the experience here yesterday of Earnest R. Utley, District Attorney for this county in company with A. B. Robbins, an assistant. Utley was returning from Heber, where he had been to collect $500 in fines from fourteen poker players who had been arrested the evening before.

A car whizzed by them on the highway. Utley increased his speed to fifty miles an hour and still was forced to eat dust. Arriving in El Centro, the District Attorney arrested the secretary of the Chinese mission in Calexico and Mexicali, and a companion. They pleaded guilty and were fined $15.

A few minutes after the fine was paid the secretary arrived at the District Attorney's office and with oriental grace presented Utley with a box of fine cigars. Today Utley pleadingly wanted to know if he might be considered a first-class blackmailer. After sampling the cigars Superior Court Judges and newspaper men pronounced him swift.

SHOTGUN FIRE ROUTS ROBBERS

TULARE, Jan. 26.—A second attempt to rob the hen houses of Harry B. Atkinson, north of Tulare, failed when Mr. Atkinson routed the thieves with a shotgun. The men fled and Atkinson saw them picked up by a large touring car. City officials were notified. A recent visit to the Atkinson houses cost him over 300 pure-bred Buff Orpingtons.

Poultry breeders in Tulare and Kings counties are said to have lost about 3000 birds this season, with indications pointing to an organized gang of thieves. The robbers are reported to operate with spray machines loaded with chloroform. Quiet in the yards is said to indicate that danger is near, even the dogs being put out of business. Organized protection is urged by poultry associations.

Trade Mark Registered

Tra... by Wate...

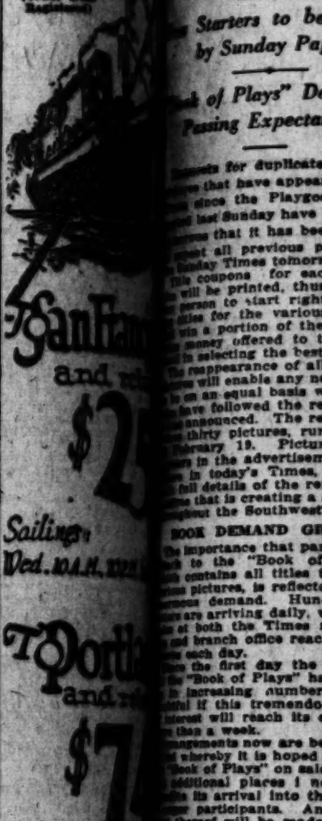

San Fran... and ... $2...

Sailings ... Wed. ... S.S. ...

To Portl... and ... $7...

Sailings ... Fares ...

Ticket Office

LOS ANGELES ... Sts. (Alexandria) Main 7262 or ...

HOLLYWOOD ... Boulevard. Phone ...

LONG BEACH ... Ave., Phone ...

E. S. McNICHOLS, Mgr., L. A. ... Wash.

PACIFIC STEAMSHIP CO.

MOTHER ... LARGE ...

Recommended by Lydia E. Pinkham's Vegetable Compound to Others

Windsor, Missouri.—"I feel that I was just on ...

have a ... ing ... Tac... help other ... MONDA, Box ...

Mrs. ...

CONSTIPATION

... trouble in every serious ... causing depression of ... irritability, nervousness, ... violence, loss of memory, ... loss of appetite, etc.—stop ... regular course of ...

CHENCK'S ANDRAKE PILLS

... promptly and freely, but ... thoroughly cleansing the ... stomach, stimulating the liver—the specific for indigestion, biliousness, heartburn, headache, constipation and dyspepsia.

Made of Sugar Coated, Concentrated Vegetable Extracts. Prepared by DR. J. H. CHENCK & SON, Philadelphia.

Travel by Water
San Francisco and return $25
Sailings every Wed. 10 A.M. 10 P.M.
To Portland and return $74
Sailings every
Seattle Tacoma and return $90
Sailings every
fares include
Ticket Office
LOS ANGELES, Dock Sts. (Alexandria Bldg.) Main 7262 or 12658.
HOLLYWOOD, Boulevard. Phone
LONG BEACH, Ave. Phone
E. G. McMICKEN, Pass. Mgr., L. G. Smith Agency, Wash.
PACIFIC STEAMSHIP CO.

REPRINT ALL PICTURES

Revue Growing in Enthusiasm

Readers to be Helped by Sunday Paper

"Book of Plays" Demand is Beyond Expectations

...duplicate copies of ... appeared in The Playgoers Revue ... have become so ... it has been decided ... previous pictures in ... tomorrow. ... for each picture ... printed, thus enabling ... start right in pick... the various pictures ... of the $8500 in ... offered to those who ... the best titles. ... of all previous ... enable any new starter ... equal basis with those ... viewed the revue since ... The revue com... pictures, running un... 15. Picture No. 7 ... the advertisement else... today's Times, together ... details of the remarkable ... is creating a sensation ... the Southwest.

DEMAND GREAT

...operators that participants ... the "Book of Plays," ... all titles to fit the ... is reflected in the ... demand. Hundreds of ... arriving daily, while the ... at the Times main of... branch office reach higher ... day.

...the five day the requests ... Book of Plays" have piled ... morning number. It is ... this tremendous wave ... will reach its crest for ... week.

...revue now are being per... ...day it is hoped to place ... Book of Plays" on sale at sev... ...central places in order to ... prompt arrival into the hands ... participants. Announce... ...will be made in The ... Possible orders received ... will be dispatched with all ... promptness.

...Book of Plays" contains ... in addition to page plays of ... at present. The list in... ...time to time to fit the thirty ... in the Playgoers Revue. ... it far easier to select ... for each picture. A ... available for 10 cents at ... Times main or branch ... can be mailed postpaid ... of that amount in coin ...

...CASH PRIZES

...enthusiasm has been ... the liberal prize list ... contestants in the revue. ... prizes are to be ... $8500. Complete ... given in the advertise... ...page of this issue ... open to men, wom... ...adolescents, boys ... girls. It makes no ... or she can ... best titles for the daily ... It costs nothing to enter, ... requirement being that ... must be paid in advance ... the Los Angeles ... Times accom... ...one of this answers sub... ...the Revue. ... may be that of ... or some one else, ... residence.

...contestants, in renewing ... should bear in ... to mail or ... for the sub... ...is to be sent to the Play... ...and not to the carrier ... from whom they have been ... The latter re... ...compensation as usual, ... nothing by the transac... ...procedure is necessary ... the official judges who ... the best title answers ... that the participant has ... entitled to receive a prize.

GONE SAYS MRS. STENGEL

Troubles Ended Ev... Ache and Pain

Suffered Years From Stomach Trouble

Indigestion or Dizziness Now

"...boasted me so won... ...nothing good I could ... this medicine would not be ... highly," said Mrs. B. ... East 49th St., Los ... recently.

"...from stomach trouble ... a general run-down con... ...years. I had awful ... in the back of my ... was so nervous I would ... out of the night. ... came I got up ... and feeling as ... anything on ... sensation, pains and ... so miserable and I ... all the time."

"...not only relieved me ... and pain but has ... an appetite that I ... several pounds, and I ... every night, get... ...thoroughly rest... ...like a different per... ...delighted with ...

...by all good ... million bottles ...

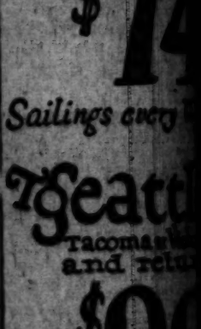

...have a nice big baby girl ... ing fine. You may ... help other sick ... MONDS, Box 624, ...

My First Child

Glen Allen, Ala.—"...greatly benefited by ... Pinkham's Vegetable ... bearing-down pains ... troubled in this way ... years following the birth ... child, and at times I ... on my feet. A neighbor ... the Vegetable Compound ... I had taken a few bottles ... eat much benefit. ... pains and gives me ... mend it and give you ... use my testimonial ... EVE, Glen Allen, Ala.

MOTHER OF LARGE FA...

Recommends Lydia E. Pinkham's Vegetable Compound to Other Mothers

Wisdom.—"...that I was just glad to ...

...have a nice big baby girl ... ing fine. You may ... help other sick ... MONDS, Box 624, ...

My First Child

Glen Allen, Ala.—"...greatly benefited by ... Pinkham's Vegetable ... bearing-down pains ... troubled in this way ... years following the birth ... child, and at times I ... on my feet. A neighbor ... the Vegetable Compound ... I had taken a few bottles ... eat much benefit. ... pains and gives me ... mend it and give you ... use my testimonial ... EVE, Glen Allen, Ala.

CONSTIPATION

...to every serious ... depression of ... nervousness, ... loss of memory, ... pimples, etc.—stop ...

HANCOCKS LAXADRAKE PILLS

...Quickly and freely, but ... clearing the ... system. ... for indi... ...hearty ...

Business Chance Alphabetically Arranged

You can have any ... partner you ... are interested in ... WANT-ADS

MORENO SIGNS CONTRACT

Famous Players-Lasky Corporation Engages Film Star Under Five-Year Contract

Antonio Moreno late yesterday affixed his signature to a contract whereby he will play leading roles in Paramount Pictures for the next five years.

The announcement of this event, setting at rest numerous rumors which have been circulated, was made by Jesse L. Lasky, first vice-president of the Famous Players-Lasky Corporation, holders of the new contract, at Paramount's West Coast Studio, where Moreno has been engaged for several months.

"In signing Antonio Moreno we have acquired the services of one of the foremost figures of the screen," said Mr. Lasky in making his announcement. "I have followed his work for several years, and I am convinced that he has a brilliant future. We have wanted him as a permanent addition to Paramount Pictures for some time, but negotiations were only concluded today.

"In proof of the high regard in which we hold Mr. Moreno and his work we are planning to entrust to him many of the biggest roles in our forthcoming special pictures. The first picture to be made under the new contract will co-star Mr. Moreno with Bebe Daniels in 'The Exciters,' which Richard Ordinski will direct in New York in the near future. The story is from the famous stage success of the same name by Martin Brown. Edmund Goulding has prepared the adaptation.

"Antonio Moreno recently completed two leading roles for this organization—with Gloria Swanson in 'My American Wife' and with Mary Miles Minter in 'The Trail of the Lonesome Pine.' The first of these was awarded the honor of opening Grauman's new Metropolitan Theater in Los Angeles. Mr. Moreno's work in this picture was one of the contributing reasons to the picture's success. His work in both of these screen plays was of such high caliber that this organization redoubled its efforts to secure his exclusive services for the next five years."

Antonio Moreno

COPS USE REAL STRATEGY

One Joins Waiters' Union to Mop Up Damp Spot in Town; Others Play Plumbers to Get Evidence

Open season on bootleggers being afforded by the Wright Act, the police metropolitan squad is displaying rare finesse, not unmingled with strategy, in trapping the elusive agent of Bacchus & Barleycorn, Inc.

Rumors that the Waiters Union, 432 South Main street, had a wet spot on the menu, was the basis for Officer Partin joining Local No. 17. He asked W. C. Booth where a new-fledged member could quench his thirst, and asserts that Booth offered to sell him a pint of liquor.

"The new member wants to treat," Booth announced, according to Partin, whereupon those in the room flocked round and drank up the entire contents.

GOT SECOND PINT

This necessitated the purchase of another pint for evidence. Booth is said to have sent J. P. Reynolds out on the mission. Partin said he paid Booth and that Booth paid Reynolds. Officers Stay, Hill and Partin then arrested Booth and Reynolds on charges of violating the Wright Act.

A knack for emergency plumbing often comes in handy in a booze raid, as shown by the following verbatim report of Officers Johnson and Hoy:

"We have had complaints of the Miller Apartments, 1116 South Flower street. Last night we went to this place and found the janitor, W. C. Howard, selling a drink of liquor to a customer. He was in the basement. We arrested this man and took him up to the landlady's room to let her know he was going to jail.

"DITCH THAT STUFF"

"When she answered the knock at the door and saw who we were, she yelled 'Cops—ditch that stuff,' and a girl in the room threw a pitcher of liquor in the sink. We got a wrench, took the pipes apart and got about a cup of liquor out of the 'U.' We placed Mrs. Lillian Brown in jail under the Wright Act."

Officer Johnson nearly spoiled the evidence in one instance while standing on a chair to peer over the transom into a room at 206 San Pedro street. The chair gave way under the 200 pound of law enforcement with a terrific crash. Five pints of liquor was found, however, and Hoy and Johnson arrested H. Wright, a negro, under the Wright Act, and L. DeVos on a vagrancy charge.

WRECK OF LOST GLANDS

George Zoghibe Surrenders at Pasadena and Says He Passed Bad Checks and Robbed Store

A bit of human flotsam, the wreckage of a gland operation, was washed up on the shore of the Pasadena Police Station yesterday when George Zoghibe surrendered to the authorities and confessed he had passed scores of forged checks in various Southern California towns and had held up a small store in Sacramento last year. Zoghibe declared he had found his soul through the study of the Bible while at the Midnight Mission here and wished to make reparation.

December 2, last, Zoghibe appeared in the Police Court of Justice Lile T. Jacks in San Francisco, where he was charged with being a vagrant. The complaint was dismissed after Zoghibe told a story of having sold vital tissues to a Seattle millionaire, in Del Mar, March 4, last. He repeated the story yesterday at Pasadena and an examination by police officers revealed the scars left by the operation.

Dispatches from Del Mar, confirming Zoghibe's statement, said J. F. Duthie, millionaire shipbuilder of Seattle, had purchased the youth's glands for $1000, and that they had been grafted on the 21-year-old son of the rich man, Wallace F. Duthie, in a last desperate attempt to forestall the ravages of tuberculosis. The operation was unsuccessful. Young Duthie died the following week.

The operation was said to have been performed by Dr. J. L. Cousineau, of the Virginia Hotel, Long Beach, the scene being the Stratford Inn at Del Mar.

Zoghibe declares that his health has failed since his glands were removed, that he has lost weight, that his eyesight has dimmed and that he forged checks to gain the money to retrieve his bodily well-being.

Students Open Campaign for University Fund

Organization of the University of Southern California student body in the campaign to raise $10,000,000 for endowments and development work was practically completed Thursday evening at a meeting of more than 100 student leaders. Practically every class, student activity and campus organization was represented at the rally.

Harry Silke, student chairman, presided at the meeting. He declared that "this campaign is the biggest thing this student body has ever undertaken," and pointed out that even though the students now at the university will not profit directly, they will have the satisfaction of knowing they have materially aided their alma mater.

President Rufus B. von Kleinsmid also spoke, urging a 100 per cent response from the campus because the moral effect of such support will go far toward insuring the success of the campaign in the city-wide drive. Even though student subscriptions be of small sums, he said, a general response will carry great weight with the business men of the community. Short addresses were also made by members of the student speakers' bureau.

Student officers of the campaign are Harry Silke, chairman; Miss Evelyn Griffin, vice-chairman; Miss Helen Tobie, secretary; Guy Claire, treasurer; Miss Muriel Arkley, features; Dudley Hayes, speakers; Lowell Jessen, publicity, and W. A. Engalls, L. E. Thomas, Howard Pease and Harry Hardin, representatives of the colleges.

Women Injured at Long Beach as Cars Crash

Miss Sadie Van Aken, 35 years of age, Tenth and Pacific streets, Long Beach, may die as the result of injuries received yesterday afternoon in an automobile collision at Wilmington. Hurled from the machine when it turned over, Miss Van Aken received a fractured skull, broken right arm, and internal injuries.

Mrs. Mary Green, 47 years of age, 125 Anaheim street, Long Beach, who was with Miss Van Aken, was also injured in the crash.

The collision was at the intersection of Fries avenue and B street, Wilmington, when Miss Van Aken's machine collided with a car driven by Thomas Wood, 1052 Pine avenue, Long Beach. Both cars were wrecked.

LONG PROBATION FOR BIGAMIST WARD

Jasper W. Ward, self-confessed bigamist, was placed on probation by Judge Shenk in Superior Court yesterday for a period of five years. Judge Shenk warned Ward to watch his step and stipulated that he must start a bank account for the four-months-old baby of which he is the father.

Ward recently pleaded guilty to marrying Mary Ina Mercer of 1014 Dakota street while the husband of Mary McClarey Ward of St. Louis. His defense was that his wife in St. Louis had informed him she had obtained a divorce and acting on the supposition that she was a free man he married again.

EXTRAS TO HAVE OWN COMPANY

Much-Maligned Bureaus Will Lose Out as Players Start Casting Offices

Following the account in yesterday's Times regarding the investigation of certain asserted abuses in the employment of extras at the motion-picture studios, comes the announcement of the formation of the Extra Motion-Picture Players' Association, which has applied to the Secretary of State for a charter.

Headquarters for the new organization will be at 921 West Sixth street, where a five-year lease has been obtained on an entire floor, including executive and casting offices, dressing and waiting rooms and dressing rooms.

Formation of the organization has been under way for some time, and it is stated that numerous independent producers have promised their co-operation in the employment of association members. No commissions are to be charged members by the association for obtaining employment. The organization will be maintained by the payment of dues.

Only the better class of extra players, those who are able to furnish a reasonably complete wardrobe, will be asked to become active members. The floating type, of which there are thousands who appear in big mob scenes, will be eliminated as far as possible. However, the association has arranged for a large vacant lot where, as a free service to producers, its casting director will assemble such crowds without charge to producer or player. As a means of remaining in touch with this class of extras it is planned to contract for permanent and specific newspaper space where either the number and description of types wanted will be given daily, or simply the words "nothing doing tomorrow." Copies of the page carrying these announcements will be posted each evening on bulletin boards placed in those parts of the city where they are easily accessible to extras.

This plan is sponsored by Wycliffe A. Hill, one of the organizers of the association, who has been an independent producer.

JUDGE ASKS YOUNG PAIR TO MAKE UP

Ex-Sailor's Wife Says He Flirted; Spies Him, and He's Called to Stand

"Are you a flirt?" inquired Judge Summerfield yesterday in Superior Court of Samuel Edward Brown, an ex-sailor.

"No, I'm a law student," Brown replied.

Brown was being sued for divorce by Mrs. Frances Brown, who declared he spent his evenings trying to pick up girls with his automobile, of a type commonly known as a "chicken coop." Once he told her he was going to lodge and went to a park flirting instead, she asserted.

Mrs. Brown produced a picture of a young woman whom she described as Maud Barnett, and a letter. Brown was asked about these when he came to the stand.

"She's one of them," he said with a wave of the hand, "but if she said I didn't tell her I was married she's not telling the truth."

Brown did not contest the suit, but came to court apparently to enjoy it. Mrs. Brown espied him while she was testifying, and pointed him out to Judge Summerfield.

"There he is now," she said. "He thinks it's a great joke and he's grinning about it."

Judge Summerfield called Brown to the stand, where the ex-sailor declared he spent most of his evenings in study, but admitted he had done some flirting.

The court postponed decision for three months, urging the couple to try to get together.

TO DECIDE FUTURE OF UNIVERSITY

Regents of Institution to be Guests of Alumni at February 13 Banquet

That the future of the University of California, Southern Branch, located in Hollywood, would be definitely decided by the Regents of the State Institution at a banquet of the California Alumni Association at the Ambassador on the evening of February 13, was the announcement made yesterday by Clinton Miller, president of the association.

Mr. Miller, by virtue of his office, is a member of the State Board and he has pointed out, in support of his assertion, the significant fact that this year's banquet is to be held in Los Angeles.

The monthly meeting of the Alumni Association will be February 13 in conjunction with the regular Spring meeting of the Board of Regents. Guests who have been invited to attend the banquet include Dr. David P. Barrows, retiring President of the University, Director Ernest O. Moore, Dr. W. W. Campbell, president-elect, and C. S. Stearns, prominent Los Angeles banker, who will act as toastmaster.

Regents of the University who are to attend the meeting and banquet are: Alden Anderson, Mrs. Mary Sartori, George L. Cochran, M. A. Dickson, Garrett W. McEnerney, Guy Chaffee Earl, Charles F. Wheeler, John A. Britton, William H. Crocker, James K. Moffitt, James Mills, Chester H. Rowell, Mortimer Fleishacker and Dr. John R. Haynes. The Regents will be the guests of the Alumni Association at the banquet.

ADDISON C. THOMAS

[BY A. P. NIGHT WIRE.]

DENVER, Jan. 26.—Addison C. Thomas, Chicago, widely known newspaper man, who died Tuesday at Chicago, was buried here today.

$8500 For Best Memories

IN THE LOS ANGELES TIMES

Play-Goers Revue

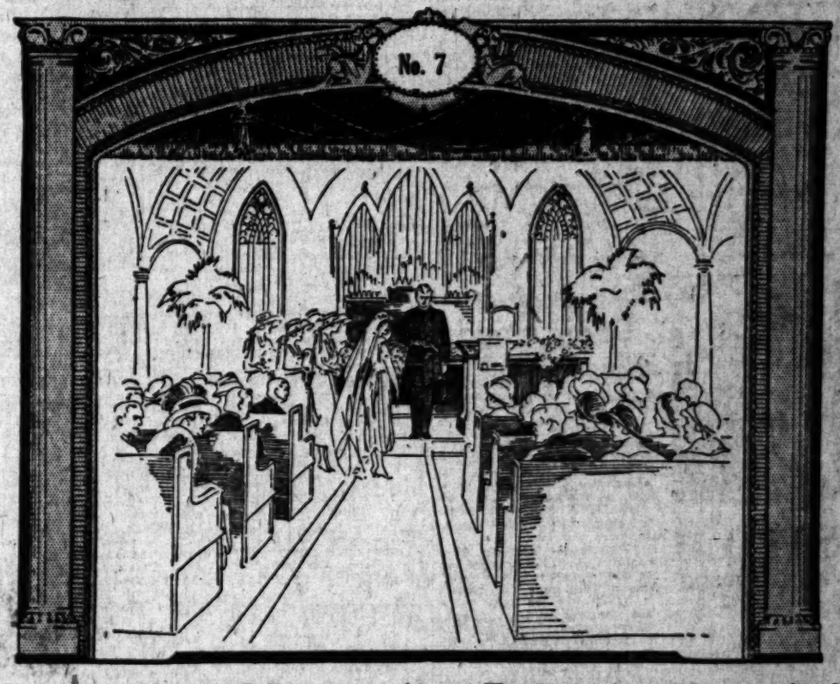

How many shows do you remember? Did you ever see this one? The picture is drawn to represent titles of well known stage plays. A new one every day. Pick the best titles and win as high as $2500. All previous pictures will appear again in THE SUNDAY TIMES Tomorrow.

Here Is Prize List!

Seventy Cash Awards

HOW PRIZES WILL BE AWARDED	CLASS A With One 3-Months' Subscription	CLASS B With One 12-Months' Subscription
Best set of titles	$500	$2500
Second best set of titles	250	1000
Third best set of titles	150	750
Fourth best set of titles	100	500
Fifth best set of titles	50	250
Sixth to fifteenth best sets of titles, each	25	100
Sixteenth to thirty-fifth best sets of titles, each	10	50

You Can Start Today!

Back Pictures Free

The Play-Goers Revue is just starting. Get into the fun today. FREE duplicate copies of all puzzle pictures that have appeared to date may be had at The Times Main or Branch Offices. Just phone, call or write for them. Then you can start right in picking titles and win a big cash prize.

Greatest entertainment ever offered by any newspaper! Its popularity is sweeping the Southwest! Everybody is having barrels of fun picking titles for the daily puzzle pictures. Seventy cahs prizes will be given for the BEST titles submitted. YOU can pick the titles and WIN—as high as $2500.

It costs nothing whatever to participate and win a prize—simply secure ONE new or renewal paid-in-advance subscription to The Los Angeles Daily and Sunday Times, of either 3 months or 12 months. The length of the subscription determines the amount of the prize. Study the schedule on the right. One of these cash prizes may come to you in return for just a little thought on your part.

Subscriptions must be paid in advance. Your own subscription will count, either new or renewal. Or, you may get some friend, neighbor or relative to subscribe. It does not matter where the subscriber lives. In the event delivery of THE TIMES is wanted now, the subscription may be turned in at once and credit for the Play-Goers Revue will be given by issuing an "auxiliary receipt." Be sure to ask for it. At the close of the Revue, all you have to do is return the receipt with your set of title coupons.

Send for the "Book of Plays"

Find BEST Titles Easy

With a copy of the "Book of Plays," anybody can select their best titles each day. Just scan the list, pick out the titles you think are most suitable, and write them on the daily title coupons. That's all you have to do!

Nearly 1500 titles are listed. The book contains 40 pages. All the titles that can win you a prize are in it.

The "Book of Plays" may be purchased at The Times Main Office, Circulation Counter, or Branch Office, 621 So. Spring St., or it will be sent postpaid anywhere immediately upon receipt of 10 cents (coin or stamps). Send for YOUR copy—TODAY—this very minute—and follow the Play-Goers Revue to a big cash prize. Use the coupon below.

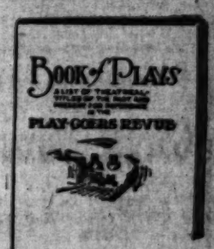

10c per copy

Subscription Rates, Los Angeles Daily and Sunday Times

	By Carrier	By Mail, Col., Ariz., Nev., Utah	By Mail, Col., Idaho, Mont., N. M., Ore., Wash.	By Mail, All Other States, U.S. Poss., Mexico
3 Months	$ 3.75	$ 3.15	$ 4.00	$ 4.50
12 Months	15.00	12.60	16.00	18.00

(Subscriptions payable in advance. Foreign rates on application.)

Read These Rules Carefully

1. The Los Angeles Times Play-Goers Revue is open to everybody, everywhere, excepting employees, carriers and agents of The Los Angeles Times and members of their families.

2. The Revue comprises a series of thirty pictures—one to appear in The Times each day, January 21 to February 19, 1923, inclusive—representing the titles of plays that have appeared on the stage. With each picture is printed a "title coupon" bearing the same number as the picture of that day. In the space provided, the participant is to write PLAINLY not less than one or more than three titles which he or she believes to best fit the picture. The titles should be written in the order of participant's choice. The participant's own name and address must also appear on each title coupon.

3. The "set" of title coupons means one coupon for each picture and numbered consecutively from 1 to 30. The title coupons should be clipped and filled out each day and SAVED UNTIL THE SET IS COMPLETED, whereupon the complete set must be brought or mailed to the PLAY-GOERS REVUE, THE TIMES, LOS ANGELES, CALIFORNIA.

4. Only one set of titles may be submitted by any one person. More than one prize will not be awarded to any one family at the same address, but any or all members of the family may submit a complete set by complying with subscription requirements. No assumed names may be used.

5. There are no entrance fees. The only requirement is that ONE new or renewal paid-in-advance subscription to The Los Angeles Daily and Sunday Times (by mail or carrier,) for either three months or twelve months, must accompany the set of titles submitted. A subscription may be entered anywhere. It may be that of the participant or any other person. All subscriptions are subject to verification.

6. All title sets accompanied by a 3-months' subscription are eligible for prizes in Class A; or, if a 12-months' subscription, in Class B. See prize list.

7. If immediate delivery of The Times is desired, the subscription may be turned in any time during the Revue by securing an "auxiliary receipt." Regular receipt blanks, which must be attached to the set of title coupons submitted at the close, are not used.

8. Title coupons must be sent in until Picture No. 30 has appeared in The Times on February 19, 1923. Then each participant is to bring or mail title or her complete set, which must reach The Times Main Office, Circulation Dept., 2nd Floor, First and Broadway, Los Angeles, Cal., Tuesday, not later than 5 P.M., February 20, 1923, or bear a postmark not later than that hour.

9. It is essential that titles be correct as to spelling, and the "Book of Plays" will be considered as final authority. The "Book of Plays," published by The Los Angeles Times, is on file at The Times main and branch offices, and may be consulted at most public libraries within The Times territory. A copy will be mailed to anyone, postpaid, upon receipt of 10 cents, coin or stamps.

10. Copies of title pictures and title numbers that have been published previously in THE TIMES may be secured free of charge by indicating the picture and coupon numbers wanted. Any participant may start at any time during the Revue.

11. Best titles to any of the pictures in the Play-Goers Revue are not yet known. Selections of the best titles and the prize winners will be made by a committee of judges having no connection with The Los Angeles Times. The names of the judges will be announced at the close of the Revue. Their decision will be final and participants enter with this understanding. The judges reserve the right to discard any set of titles not complying with the rules and where intelligence is obvious.

12. The prizes will be awarded, according to Class A and Class B, to the persons sending in sets of titles that come the nearest with the highest number of best titles. Where there is an equality in the first degree, the set of best titles (second degree) will be judged, and so on in turn, the third best titles (third degree) if necessary. In the event of an ultimate tie, each tying participant will receive the full prize tied for.

(COPYRIGHT, 1923, BY FRANKLIN A. MEYERS. ALL RIGHTS RESERVED. REPRODUCTION PROHIBITED)

PLAY-GOERS REVUE
THE LOS ANGELES TIMES
TITLE COUPON
PICTURE NUMBER 7

(Write your title suggestion here—PLAINLY)

1st Choice .....
2nd Choice .....
3rd Choice .....

(Be Sure Your Name and Complete Address Appear on EACH Title Coupon)

Name .....
Street and No. .....
City ..... State .....

Save This Coupon — Don't bring or mail your title coupons any of a time limit until you have the complete set (1 to 30.)

"BOOK OF PLAYS" COUPON
THE LOS ANGELES TIMES
Play-Goers Revue

Play-Goers Revue,
The Times,
Los Angeles, Cal. Date 1923

Enclosed find 10 cents (coin or stamps) for one copy of the "BOOK OF PLAYS" for reference in the PLAY-GOERS REVUE.

Name .....
Street and No. .....
City ..... State .....

The title answers that one of YOU on of the cash prizes are ALL in the "BOOK OF PLAYS." Send for a copy and make your selection of proper titles now.

NEWS OF SOUTHERN COUNTIES

WHITTIER IS ALL EXCITED

Quaker Village in Throes of Campaign

Charter Election Worrying Staid Citizens

Both Parties' Before-Battle Shouts Resound

[LOCAL CORRESPONDENCE.]

WHITTIER, Jan. 26.—Whittier is in the throes of the campaign for a charter election to be held Tuesday the 30th inst. Both factions, those for and those opposed to the new charter and othe management form of city government are claiming the election before it is held.

So intense has become the feeling that speakers are heard at the City Hall, churches, the Woman's Club and other places where people congregate, whenever an audience can be induced to listen. Resolutions for or against the proposed charter are passed on the slightest provocation.

Fifteen representative men and women were chosen as freeholders to draft the charter, which was completed some weeks ago. Some ten years ago, a city charter was proposed and voted down and those opposed to the charter are prophesying a like fate for the present proposal, while those in favor are declaring that the city has outgrown its present city government.

For your bath Dr. Brady's Cocoa Almond Soap, enjoy the difference. —[Advertisement.

Hotel Manager Held on Liquor Charge, Freed

By a "Times" Staff Correspondent

VENICE, Jan. 26.—E. W. Clarke, manager of the Antler Hotel, charged with having liquor in his possession, was released and the case dismissed, when a verdict was returned late last night after a trial lasting several hours.

Clarke was arrested in a recent raid on the hotel by Chief McCausland and his men.

Frank West, owner of a soft-drink parlor on Ocean Front walk, who was charged with selling liquor, was to have stood jury trial yesterday, but at the last moment entered a plea of guilty and was fined $50.

Both cases were heard before City Judge Rennie at his court chambers in the Venice City Hall.

PLANS FOR SCHOOL MAY BE MODIFIED

LOWEST BIDS FOUND ABOVE BOND ISSUE VOTED LAST SUMMER.

[LOCAL CORRESPONDENCE.]

ALHAMBRA, Jan. 26.—At the regular meeting of the Board of Education held last night bids were opened for the construction of the new high-school building. No action was taken by the board, however, as the lowest combination of proposals was in excess of the bond issue for $350,000, which was voted last June. The lowest figures submitted were $371,216.35, which, with the architect's fees, would bring the total cost to over $400,000.

The matter will be taken up again by the board at the next meeting, and a decision will probably be made to revise the present plans and specifications and readvertise for bids.

There were two bids made on the entire construction job, tap on the contract for concrete, masonry, carpentry, iron and steel and thirty-nine on other work.

OFFICERS COMBINE TO FIGHT LAWBREAKERS

TRAFFIC POLICE AND JUSTICES DECLARE BOOTLEGGER AND SPEEDER WAR

[EXCLUSIVE DISPATCH.]

VENTURA, Jan. 26.—Motorcycle officers of the county and Justices of the Peace from the various courts in the county met here yesterday and declared war together on speeders and bootleggers. Dist.-Atty. Henderson was also present and offered to defend free of charge an officer overstepping the letter of the law in upholding the laws. Jail sentences are to be the rule rather than the exception in dealing with law-breakers. A set of uniform rules were drawn up covering fines for speeders. These range from $10 to $50 and five days in jail.

STUDENT BODY ELECTS

[EXCLUSIVE DISPATCH.]

ONTARIO, Jan. 26. — Curtis Smith was elected president of the Associated Student Body of Chaffey College of Agriculture for the coming semester, when members of the organization met in semi-annual session today. Other officers elected were Miss Edith Gilbert, vice-president; Miss Charlotte Shingler, secretary; Hesper MacMillan, treasurer; Frank Golder, business manager, and Harold Knudtson, yell leader.

IMPROVERS ELECT

[LOCAL CORRESPONDENCE.]

HUNTINGTON PARK, Jan. 26. The Haywood Commercial Improvement Association has elected the following officers: President, J. F. Graham; vice-president, E. E. Gillam; recording secretary, C. J. Mai; secretary-treasurer, C. Ted Fritzal; sergeant-at-arms, Bert Webb; trustees, Messrs. Stimson, Corman and Murphy, also Mrs. Harrison and Mrs. McKelvey.

A continual round of gayety at Hotel del Coronado, Coronado Beach, every day and night. — Advertisement.

HARMONY WAY ALLEY'S NAME

Residents' Dispute Ends By Official Choice of Peace Title

[By a Times Staff Correspondent.]

LONG BEACH, Jan. 26.—The discord between residents near an alley leading west from Pasadena avenue, Twentieth and Twenty-fifth streets, has been ended by the City Planning Commission.

The residents simply couldn't agree what the alley should be called. Some wanted one name, some another, others still another, and the squabbles they indulged in sounded often like forensic jazz.

The City Planning Commission threw all of the suggested names into the waste-basket.

Then they called the alley "Harmony Way."

San Diego Bond Issues Total Large Amount

[EXCLUSIVE DISPATCH.]

SAN DIEGO, Jan. 26. — Bond issues to be submitted at the primary election March 20, total $1,570,500, according to the City Attorney's office, where the ordinance is being prepared for Council action next Monday.

The city's present bonding margin is $3,000,000. The $16,000,000 worth of improvements in the city last year will increase the assessment, so the $1,570,500 bond to be voted this spring will, comparatively, be wiped out, leaving the city's margin still $3,000,000, with which to begin development of an additional water supply.

The bond proportions to be submitted to the voters are: Pier, $495,500; water-main extensions, $325,000; library enlargement, $250,000; new paving, $100,000; Otay pipe line, $400,000.

STORIES INTEREST

Beach Police Turn Skeptics When Evidence Conflicts

By a "Times" Staff Correspondent

LONG BEACH, Jan. 26.—The Long Beach police are getting so suspicious nowadays they look even gift horses over very carefully before they give them stable room.

Frank Stewart, alias Frank West, went into the police station today and declared he could point out the two men who held up a street car conductor a couple of nights ago. He led officers to a tent on Venetian Square, and indicated two men who did not answer the description given by the robbed conductor, and who proved alibis promptly.

Then they set to work on Stewart, and discovered, they assert, that he is a deserter from the Navy, is out on bail because of an asserted hold-up at Monrovia, and had pawnticketa and clippings about hold-ups in his pocket. A naval officer was in the police station when they returned with the man.

"I'm a deserter and want to surrender to you," they say Stewart said to him.

The naval officer smiled, and the police put Stewart in a cell for further investigation.

MOTORISTS INJURED

Two Hurt When Auto Skids and Overturns Near Taft

[EXCLUSIVE DISPATCH.]

TAFT, Jan. 26.—Arthur Carregan and Thomas Happenny of Bakersfield, employed by the Santa Fe, are in the Jefferson Hospital today as the result of injuries which they received at 1 o'clock this morning when their car skidded and overturned. Happenny was the most seriously injured, suffering from deep lacerations on face and skull and numerous bruises. Carregan was cut and bruised.

The accident occurred nine miles from Taft on the Bakersfield-Taft Highway.

ILLINOIS MAN HUNTING HIS MISSING BROTHER

By a "Times" Staff Correspondent

VENICE, Jan. 26.—Ora E. Brown of Paris, Ill., arrived in the city this morning to assist in the search for his brother, Claude Brown, who disappeared December 27, last, from a rooming-house on Brooks avenue.

Early in the evening Brown left the house. No one has seen or heard of him since and his disappearance has remained a mystery to friends and police.

VETERAN HURT BY AUTO

[EXCLUSIVE DISPATCH.]

BAKERSFIELD, Jan. 26.—While walking on the State Highway near Lebec yesterday, J. E. Johnson, World War veteran, was struck by an automobile driven by Louis Madsen of Bakersfield. Johnson was taken to a Bakersfield hospital, where he was treated for a sprained back and injuries about the head and shoulders, after he was given first aid by Ray Freeman and William Railing, two former soldiers who were with him at the time.

NEGROES LOOT GARAGE TILL

By a "Times" Staff Correspondent

PASADENA, Jan. 26. — Two masked and armed negro bandits early this morning held up Eddie's Garage at South Fair Oaks avenue and Center street, forced A. V. Hopkins, night man, into a closet and then looted the cash register of $20 and escaped. Description of the bandits was furnished police by Hopkins.

NATIONAL FRATS ARE OPPOSED

Redlands Trustees-Faculty Reject Students' Petition; Tuition Fee is Increased

[LOCAL CORRESPONDENCE.]

REDLANDS, Jan. 26.—The trustees and faculty of the University of Redlands' in a meeting yesterday decided to oppose the nationalization of fraternities and sororities in the school. Two had made application to be permitted to become chapters of national organizations. The officials also declared against fraternity houses as living places, approved the housing of such organizations on the campus as soon as possible and decided on a fraternity council to pass on all matters regarding fraternity life. The decision was presented to the student body by President V. L. Duke, Dr. S. W. Cummings and Judge J. W. Curtis.

The trustees in their semiannual meeting decided to increase the price of tuition from $57.50 to $72.

It was also decided to establish an infirmary on the campus. Reyns Hall, which has been used as a boys' dormitory, will be remodeled as a hospital and a trained nurse placed in charge.

The resignation of Rev. J. Harvey Deere, formerly pastor of the First Baptist Church of Pomona, as a member of the board was accepted. He has gone to Everett, Wash., to be pastor of the church there. D. K. Edwards of Los Angeles, owner of a big apple orchard at Oakglen, was elected a member of the board.

Two Killed as Auto Falls From Bridge Into River

[BY A. P. NIGHT WIRE.]

FRESNO, Jan. 26.—P. H. Waldman and nephew, R. O. Waldman, both of Fresno, died this afternoon in a local hospital from injuries sustained when their automobile plunged through the railing and off the bridge over the San Joaquin River at Herndon, north of here, shortly after 9 o'clock this morning.

According to tourists and campers who heard the crash and rushed to the scene, the auto skidded when the brakes were applied. The car fell forty feet to the river bank below, pinning the occupants in the wreckage.

ALHAMBRA TO HAVE BUS SERVICE SOON

LOOP LINE THROUGH CITY WILL SERVE ELECTRIC SYSTEM

[LOCAL CORRESPONDENCE.]

ALHAMBRA, Jan. 26.—Local bus service will be placed in operation here on February 1, it was announced today by officials of the Pacific Electric Railway, which received a permit from the city to install a bus service several months ago. The lines will serve a loaders to the local Pacific Electric cars, and will form a loop through the principal sections of the city. A 6-cent fare will be charged, with transfer privilege to the local street cars.

Three motor busses will be installed at the start, each of twenty-five-passenger capacity. Two of these will be placed on regular runs and the third will be used for emergency.

ENGINEERS WILL AID CITY IN GAS CONTEST

By a "Times" Staff Correspondent

LONG BEACH, Jan. 26.—Long Beach Chapter of the American Society of Engineers will aid the city in its fight to lower gas rates by naming a committee to make a survey of the situation and estimate the cost of a plant to compete with the Southern Counties Gas Company.

President James Collins of the chapter, will name the committee and it is expected George A. Brown, secretary of the industrial bureau of the Long Beach Chamber of Commerce, will be one of the members.

It is asserted the gas rate charged in Long Beach is higher than in other communities served by the same company, but efforts to have it lowered have failed. A municipal gas plant, to use some of the waste gas now being dissipated on Signal Hill, has been suggested.

SAYS COUSIN UPSET HOME

[EXCLUSIVE DISPATCH.]

VENTURA, Jan. 26.—All went well in the Christian Broderson home until a cousin, George Rider, appeared on the scene, her husband says. Mrs. Broderson and her cousin attended dances and their friendship resulted in infatuation, says Broderson, who is now seeking a divorce. Broderson charges that his wife has stopped at certain hotels, which he names in the complaint, with Rider. Broderson asks custody of the two children, 5 and 5 years of age.

BACK FROM HAWAII

[LOCAL CORRESPONDENCE.]

HUNTINGTON PARK, Jan. 26. City Trustee F. A. McClung, a member of the local Rotary Club, has returned from his trip to the Hawaiian Islands, where a large number of Rotarians from all sections of the country were visitors. He states that the visitors were royally welcomed, and that they were treated to the sight of a volcano in eruption. The large party was hit by the edge of one of the tropical storms, the wind blowing a gale of seventy miles an hour.

Charity ball February 2, Coronado.—[Advertisement.

READY FOR NEW ORANGE CROP

Modern Packing Plant at Glendora

Home of the "Blue Goose."

Independent Packing-House

Exterior and interior views.

The last word in efficiency.

GLENDORA, Jan. 26.—The new independent packing-house of the Hall-Riser Fruit Company is now in full operation and the prospects are that it will be run to capacity during the height of the season.

The establishment is being watched with interest, as it is a new branch of the American Fruit Growers, who have invaded the rich Glendora district.

The fruit is being packed under the well-known Blue Goose brand, and a patent stamping device marks "Glendora" on every sixth orange. This is a new scheme for advertising the particular brand and locality from where the fruit is shipped.

The packing-house itself has no superior as to modern equipment. It is operated by electricity and controlled from several places in the house, with arrangements for speeding up or slowing down the machinery at will. Everything has been worked out to the finest detail for economic and efficient operation.

Glendora will have six citrus packing-houses when the new one of C. R. Featherstone, now under construction, is completed. Among these is that the Glendora Citrus Association, which has a larger output than any other plant in California.

ANGELENO SPEEDERS ARE JAILED AT VENICE

By a "Times" Staff Correspondent

VENICE, Jan. 26.—Police Judge Rennie joined today the ranks of the magistrates who are trying the jail cure for speeders. He sent two Los Angeles youths to jail for five days each, in addition to $50 fines, for racing in stripped cars on Washington Boulevard Sunday night.

"Hereafter," said Judge Rennie, "I shall impose jail sentences of three to ten days, in addition to fines, on every speeder brought before me."

Jack Curran and E. M. Bossis, both employees of the Christopher Ice Cream Company, were today's victims.

MEN'S BROTHERHOOD OFFICERS ELECTED

[LOCAL CORRESPONDENCE.]

REDLANDS, Jan. 26.—Officers were elected at the annual meeting of the Men's Brotherhood of the First Methodist Church last night. Following are the officers chosen: C. P. Earley, president; H. B. Jenkins, M. L. Hooper, Harry Nott, C. E. Parry, vice-presidents, and C. E. Sanborn, secretary and treasurer. The retiring officers made short talks. Rev. George Cliff spoke on "What Else Did Father Do." Plans for the year were made and a supper was served by the girls of the church.

Supposed Crazy Person Throws Acid on Clothes

By a "Times" Staff Correspondent

LONG BEACH, Jan. 26.—A crazy acid thrower is believed to be at large in Long Beach because of an attack on R. F. Vilara, who reported to the police some one had deluged the back of a new suit with a liquid that ate through coat, shirt and underwear and was about to attack his skin when it was discovered.

Vilare says he has no enemies and could not account for the attack. The city chemist is trying to find out what acid was used.

CANADIAN TELLS OF MILD WINTER THERE

[LOCAL CORRESPONDENCE.]

REDLANDS, Jan. 26.—This has been one of the most "open" winters Canada has ever known, according to Goodwin Ford, general manager of the Dominion Express Company of Canada, who is here from Winnipeg to spend a couple of months with his daughter, Miss Louise, and son Walter at their home on Alvarado street. Mr. Ford says there has been no real cold weather, snows have been light and the usual railroad tie-ups because of blizzards and heavy snows were absent. Business in Canada, he says, is rapidly climbing back to normal.

MISSION TABERNACLE TAKEN TO MUSEUM

[LOCAL CORRESPONDENCE.]

VENTURA, Jan. 26.—The tabernacle at the old mission of San Buena Ventura, which has stood on the altar since the earliest days of the mission, has been removed and will go to join other valuable relics that are to be placed in the new mission museum. A new tabernacle of steel, handsome in design and burglar proof, has been presented by a Spanish Franciscan who frequently visits here. The mission is used as the Catholic church in this parish.

HUNTINGTON PARK MINISTER ROBBED

[LOCAL CORRESPONDENCE.]

HUNTINGTON PARK, Jan. 26. While Rev. Milton M. Fish, pastor of the First Baptist Church, and the members of the family were attending prayer-meeting services at the church, some one entered the residence through a window and stole a child's suit of clothes and other articles. Just a short distance away, the home of Mr. and Mrs. John Davis was also entered and clothing and a wrist watch were taken.

The home of Mrs. Dawson was also entered during the early evening and two rings are missing.

EIGHT QUEENS TO REIGN

Seven Counties and Part of San Joaquin Valley Will Choose Fairest Daughters for Revue

Seven counties of Southern California and the lower portion of the San Joaquin Valley extending as far north as Fresno will be given an opportunity to select queens, each to reign for a day, to be set apart and advertised as her day, at the first annual American Historical Revue and Motion Picture Exposition, to be given in Exposition Park, Los Angeles, next summer in commemoration of the hundredth anniversary of the enunciation of the Monroe Doctrine.

The seven counties asked to select, from among their fairest daughters, queens to preside at the Revue and Exposition on the days given over to feting each respective county, are San Diego, Imperial, San Bernardino, Riverside, Orange, Ventura and Santa Barbara. The lower portion of the San Joaquin Valley is the eighth district from which a queen is to be chosen to preside at the big celebration on the day given over to that district.

RIVALRY EXPECTED

The keenest competition is anticipated in this contest, for in addition to the honor attached to its winning, a cash prize of $200 will be given the girl elected queen in each of these eight districts. Prizes of $100 and $50 also will be given respectively to those who are second and third in each district. Each queen may give a ball in honor of the geographical district she represents. She also will be eligible for the grand prize of $500, competition for which is open to the winners of all classes, although the girl winning this grand prize will not be given a class prize.

The queen of the premiere, or formal opening of the Revue and Exposition, will be chosen from within the motion-picture industry, since the industry is sponsoring the entire event. Those of the film industry who have subscribed for patron certificates will select the most popular motion-picture star from their numbers.

STUDIOS TO CHOOSE

A great deal of rivalry among the various studios is expected in this contest. While the queen of the premiere will not be eligible for any of the cash prizes, she will be highly honored on the opening night.

Plans now are taking form for the operation of from three to seven transcontinental trains to bring theater owners to the Revue and Exposition from all parts of the United States. In addition to this there will be a special train running from Washington to Los Angeles and return, via many of the principal cities of the United States, bringing to the premiere the presidential party, Latin-American diplomats, and the United States Marine Band. The coming event is expected to attract the greatest congregation of world-famous men and women that Southern California has ever seen.

JAIL CELL YET WAITS OCCUPANT

Bakersfield Attorney Who Was Sentenced to Serve Day Fails to Show Up

[EXCLUSIVE DISPATCH.]

BAKERSFIELD, Jan. 26.—W. C. Dorris, Bakersfield lawyer and husband of Mrs. Grace S. Dorris, now serving her second term in the State Assembly from Kern county, late today did not show up at the County Jail to start serving a one-day sentence imposed on him by Police Judge Noble of Taft in lieu of a $10 fine imposed for contempt. Dorris elected to take the jail sentence in preference to paying. Dorris was released on his own recognisance following his decision to "do the time."

The contempt proceedings arose when Attorney T. M. McNamara of Taft endeavored ot call Dorris before Judge Noble to tell what he did with money given him by William Cheesebrough, formerly of this city, and who furnished a few thrills several months ago for New York police when he was taken from a liner bound for Europe.

Cheesebrough's wife brought suit against him for divorce, and an order from the court had been served on him as soon as he was returned to Kern county to prevent disposal of any property.

Cheesebrough, however, gave Attorney Dorris $500 as a retainer fee and $400 to be used as expenses. The contempt proceedings arose when Dorris refused to obey a summons to appear here when McNamara, attorney for the wife, was endeavoring to learn just how the $400 had been expended.

Dorris refused to give this information in court and held that Cheesebrough, who was released from jail about a month ago without the case coming to trial, and who is gone from the county, still owes him money on this case. McNamara intimated that his next step would be a civil suit to collect at least a portion of the $400 expense money.

Annual charity ball at Hotel del Coronado, Saturday, February 3. Make reservations early, direct, or at agency, 511 Spring street. — [Advertisement.

Drive Started to Unite Area Into One City

[EXCLUSIVE DISPATCH.]

SANTA BARBARA, Jan. 26.—One city and county government to include that section between Carpinteria and Gaviota, on the south side of the mountain range, forms the basis of a movement swinging into shape here. Civic organizations are discussing the plan and Santa Barbara and Montecito interests regard the move favorably. It is proposed to make all the territory into one distinctive, home city. Demand for real estate throughout the district has been brisk the past few months. If the move crystallizes county division will be advocated, the north side of the mountains setting up a new county government with the county seat at Lompoc or Santa Maria.

SCHOOL TO DEDICATE ORGAN WITH RECITAL

[EXCLUSIVE DISPATCH.]

ORANGE, Jan. 26.—Possessing one of four pipe organs now installed in high schools in the Southland, local authorities today were rushing preparations for a joint organ and orchestral recital to be staged as a feature attraction in connection with the dedication of the institution's new $160,000 auditorium and administration building.

The ceremony takes place early next month. Several prominent Los Angeles educators will take part, according to an announcement by Principal F. A. Henderson today.

ASKS STATE HELP IN FIGHTING FIRES

[EXCLUSIVE DISPATCH.]

REDLANDS, Jan. 26. — Local members of the Tri-Counties Reforestation Committee have received word that Francis Cuttle, leading spirit in the organization to reforest the mountains, prevent floods and conserve water, has returned home to Riverside after a trip to Sacramento to pave the way for a bill to be introduced by Assemblyman Chester Cline.

State aid for the work being carried on by the committee is asked especially. This is the task of preventing forest fires through systems of fire-breaks. It is believed the Legislature will vote an appropriation.

THIEF WHO GOT NAVY RADIO SET SOUGHT

By a "Times" Staff Correspondent

LONG BEACH, Jan. 26.—The radio fan, or just plain thief, who stole a $1500 radio receiving set from a Navy airplane parked at Earl Daugherty aviation field is being sought by police and Secret Service operatives.

Whoever walked off with it, had an eye for first-class material, the police say. The theft, which took place a day or so ago, was reported today by the Navy authorities.

POSTMASTER TO BE BURIED

Funeral services for James Finley Trout, postmaster at Avalon, Catalina Island, will be conducted Tuesday at the chapel of Bresee Brothers. Mr. Trout, who was 58 years of age, died yesterday at 1239 Royal Court, where he was living temporarily. He leaves his widow, Mrs. Myrtle Estelle Trout; two sons, James F. Jr. and Everett Joseph, and a daughter, Elizabeth.

HOMELESS DOGS FACING DEATH

Orange Officials Issue Set of Regulations Because Rabies is Feared

[EXCLUSIVE DISPATCH.]

ORANGE, Jan. 26.—Local canines which have found particular amusement in lending bass accompaniment to wandering felines in nightly serenades were doomed today. Owing to the apparent spread of hydrophobia in this county, police today were requested to cooperate with county authorities in enforcing rigid quarantine rules.

Unless owners comply with provisions laid down, dogs which run afoul of police will be shot. Muzzles, the edict stated, are not sufficient. Dogs must be kept on the owner's premises under restraint.

While only one person has been bitten by dogs in this city, others were undergoing antirabies treatment in other parts of the county today, and one hydrophobia death has been recorded.

Strike Murder Case Ready for Jury Tomorrow

[EXCLUSIVE DISPATCH.]

SAN BERNARDINO, Jan. 26.—The trial of Timothy Wiley, negro commissary worker, for the asserted murder of W. V. Paschal, striking shopman, last August, will go to the jury at noon tomorrow.

Strikers who attacked and beat working shopmen during the strike," declared Defense Attorney Frank B. Daley in his closing argument today, "are responsible for the murder of Paschal."

The negro asserts he fired in self-defense when a crowd of strikers surrounded him and threatened to "beat his head in." The courtroom was crowded today, particularly while the negro was on the stand telling his story, and the case has attracted more attention than any other in the county's history.

DRIVER EXONERATED IN FATAL AUTO CRASH

PASADENA, Jan. 26.—Theodore F. Bliss came to his death as the result of an unavoidable accident, the Coroner's jury conducting an inquest into the death found today. Henry Gertmenian, driver of the car which struck Bliss, was exonerated.

The accident occurred Wednesday evening at the intersection of California and Los Robles streets. Mr. Bliss, who was a retired banker and 73 years of age, sustained a fractured skull resulting in death two hours after the accident.

LARGE GAS STATION FOR SANT ABARBARA

[EXCLUSIVE DISPATCH.]

SANTA BARBARA, Jan. 26.—A permit for the erection of what is declared will be the finest gasoline filling station on the Coast was issued to the Shell Oil Company today by the City Council. More than $100,000 will be spent by the company in improving its holdings. The station proper will cost $30,000 and will be of Spanish type, built at the foot of State Street, on Cabrille boulevard, the ocean front. The issuing of the permit signalizes, business men declare, large developments of the sea front here, which has been neglected heretofore.

LEGION BACKS SCOUTS

Twenty-five Join New Troop Organized at Glendale

[LOCAL CORRESPONDENCE.]

GLENDALE, Jan. 26.—The local American Legion Post No. 127 is sponsor for a new Boy Scout Troop at Glendale. Plans were laid for only sixteen boys, but when counted at the American Legion Hall there were twenty-five, which will compose Troop No. 4. Eugene J. Wix is the Scoutmaster and Nelson Dick has been appointed as his assistant. The Troop committee of the Legion consists of Col. James W. Everington, J. F. McBryde, Chalmer D. Day, Dru Nicholes and E. O. Kiefer.

SAN DIEGO MAYOR TO SEEK RE-ELECTION

[EXCLUSIVE DISPATCH.]

SAN DIEGO, Jan. 26. — Mayor John L. Bacon today announced he would be a candidate for re-election at the primary in March. In announcing his candidacy, the Mayor said he had received an attractive offer from a commercial firm but desired to continue in office in order to carry certain measures, including water development, to completion.

RUSH OF STUDENTS

[LOCAL CORRESPONDENCE.]

POMONA, Jan. 26.—That next year will be a banner one for Pomona College is indicated by the fact that more than 100 women and 125 men have applied for entrance in the freshman classes. This early rush indicates that competition will be keen among contestants for entrance and also that credits will have to be exceptional, as the capacity of the college is limited.

WILL VISIT SPAIN

[BY CABLE AND ASSOCIATED PRESS.]

SAN SEBASTIAN (Spain) Jan. 26.—Former Empress Zita of Austria-Hungary is expected to arrive here about the 1st of February to remain several months. She will be accompanied by her children and Queen Mother Christiana.

SPORT NEWS
The Los Angeles Times
SATURDAY MORNING, JANUARY 27, 1923.

[C]OLLEGE PRESIDENTS DISCUSS STANFORD, U.S.C., OXY SQUABBLE

[H]UGE RUMPUS STARTED BY MISQUOTED MISSIVE

[Im]aginary Excerpts From Pipal's Celebrated Communication Make Him Famous

BY LEEPSON BOWNES

[Th]e misunderstanding that has resulted from the publica[tion in] several newspapers of a badly garbled version of Coach [J. L.] A. Pipal's celebrated letter to Coach Elmer Henderson [regard]ing Occidental's intention to play Stanford University [rather] than U.S.C. this fall has reached the point where the at[tention] of the presidents of Occidental College, Stanford Uni[versity] and the University of Southern California has been [called] to the affair for the purpose of staving off the near-war. [P]residents Bird, Wilbur and Von KleinSmid are in com[munication] regarding the affair.

[It seems] that Coach Pipal wrote [Coach] Henderson a letter on Jan[uary 4] congratulating him on the [success] of the Trojans and [telling] him that the Tigers [would not] play the Trojans this [year. A] few days later the news [that the] Tigers and Trojans would [not meet] on the gridiron was pub[lished in] several newspapers, to[gether] with some supposed ex[cerpts from] Pipal's letter which [were un]complimentary to either [U.S.C.] or Occidental.

[CLE]AR UP MATTER

[Followin]g the publication of the [supposed qu]otations from Pipal's [letter the] Daily Trojan of the Uni[versity of] Southern California and [the Dai]ly Palo Alto of Stanford [have] come out with some [caustic] remarks based on [the su]pposed letter. To clear [the matter] up and make plain the [text of] Mr. Pipal's letter, a copy [is ap]pended:

"January 4, 1923.
"[Mr.] Elmer Henderson, Uni[versity] of Southern Califor[nia, L]os Angeles, California.
"[Dear Mr.] Henderson:
"[First] of all, accept my [sincere] congratulations on [your] [illegible] victory of last [season]. You have indeed [reason] to feel proud of [what] your bunch put up. [You certain]ly had everything [and] some real high[-class] coaching.
"[In conn]ection with this I [wish to] explain that there is [a feeling] here at Occidental [that we] play your team this [year]. The reason is [that] Stanford University has [made us] a very fair offer in [their] agreement, and [we are to] play them here the [first] of October this year. [As you] know, Occidental's [team is] light, usually, and will [be the] same next year, and [it would] seem wise for us to [play] two hard games [the sa]me year. I regret this [very] much, but I see no way [it would] be justice to our cam[pus and] the Southern Cali[fornia co]lleges. I want you to [understa]nd that there is no [feeling] toward U.S.C., in [fact,]Occidental has never [been more] friendly toward U.S.C. as it is at present. You are simply getting too heavy for us and I expect that Stanford will no doubt shoot us to pieces, and I am planning not to have any games at all following the Stanford game.
"Wishing you all success for 1923, I am
"Most sincerely yours,
[Signed] "J. L. PIPAL,
"Athletic Director."

"Occidental College is an institution with a total of approximately 600 students. The University of Southern California has in the neighborhod of 7000 students. Occidental College is one of the smaller schools of the Southern California conference and we believe that our first objective in athletics is to win the conference championship if possible," said a prominent Tiger athlete yesterday.

NEED ALL ATHLETES

"In a school as small as ours the same handful of athletes compete in nearly all branches of sport. If we string out our track season into the baseball season we simply handicap our baseball team and lose all chance of winning, just as we did last year. That's why we cannot offer U.S.C. any date for a track meet other than February 10. When the conference track season is over our track athletes must put on their baseball cleats and get busy on the diamond.

"Occidental doesn't feel that U.S.C. is a natural rival. Simply because we always have given them a good run for their money and beat them several times doesn't make us natural rivals. We feel that we will be doing more good for Southern California athletics by playing Stanford or California than we would by playing U.S.C., even though the northern schools might beat us worse, and probably will.

NO HARD FEELINGS

"Occidental has no hard feelings toward U.S.C. other than those caused by the giving out of such garbled news items as the recent publication of what was supposedly Coach Pipal's letter. What's more, we aren't afraid of U.S.C. and expect to hand them an occasional trimming in the future, just as we have in the past. And that's that."

[F]RAZEE BIDS FOR BOUT

[Red] Sox Magnate Would Stage Contest Between Jack Dempsey and Harry Wills

[BY A. P. NIGHT WIRE]

[NEW] YORK, Jan. 26.—Harry Frazee, owner of the Boston Red [Sox, ha]s made a definite bid to stage a heavyweight championship [bout this] summer between Jack Dempsey and the negro challenger.

[Neither] Frazee nor Jack Kearns, [Dempsey]'s manager, would discuss [terms], but it was said the base[ball ma]gnate's offer included a [bonus of] $100,000 for Kearns's [signature] to a contract. Frazee [said his] proposition was confined [to the] bout alone.

[Since] Frazee's entrance as [a] bidder for Dempsey's [services] last summer, negotiations [were at] a standstill following the six-day option obtained yesterday by Tex Rickard, barring the title-holder from accepting any terms for a six-day period, ending February 1.

Rickard made no further announcement, while Tom O'Rourke, Polo Grounds matchmaker, declined until the expiration of Rickard's option, to reveal details of his offer, reported to involve a guarantee to Dempsey of $1,000,000 for his appearance in two or three fights at the Giants' ball park.

[P]EHLHORN LEADS FIELD

[BY A. P. NIGHT WIRE]

[SAN ANT]ONIO (Tex.) Jan. 26.—[Pehlhorn] of Shreveport, La., [took] [illegible] strokes for the first [36] holes of the Texas open [and le]d in the open golf tour[nament to]day.

[Tied] for second honors [after the] first day of play lies be[tween] Kirkwood, California [professional], and Joe Lally, San [Antonio] Country Club pro, and [illegible] of St. Paul. All fin[ished] [illegible].

[illegible] British open [champion], and Jim Barnes, former [American open] champion, were tied [illegible]. This was the second time [illegible] had been over the [course] [illegible] afternoon round [illegible] even 70. Barnes had [illegible] afternoon, which [illegible] the 74 he had in the [illegible] will be com[illegible] A gallery of [illegible] watched the [illegible]

GARDENA HIGH TAKES ROUGH CASABA GAME

[EXCLUSIVE DISPATCH.]

REDONDO, Jan. 26.—Coach "Tiny" Leonard's Gardena High basketball crew took a 20 to 12 win over the Redondo quintet after a rough game played in the losers' small gym. At times the game took on the appearance of a football tilt. Ducazau, Fields and Fisher featured. The line-ups:

GARDENA (20)	G	FT	F	REDONDO (12)	G	FT	F
Ducazau, f	4	0	1	Fisher, f	1	4	1
Fields, f	3	2	2	[illegible]elsher, f	1	0	0
Sheldon, c	1	0	1	Jeffry, c	2	0	0
J[illegible], g	1	0	2	Patridge, g	0	0	2
Talam, g	0	0	1	Wasesky, g	0	0	2
Totals	9	2	7	Totals	4	4	5

SCORE BY HALVES

	1	2	Total
Gardena	12	8	20
Redondo	3	9	12

Referee, Haney.

DANNY LEE AWARDED WIN OVER EDWARDS

[BY A. P. NIGHT WIRE.]

NEW YORK, Jan. 26.—Danny Lee of New York got the judges decision over Danny Edwards of California in a 12-round bout here tonight. The weights were: Lee 123; Edwards 130.

Del Monte Juniors Bowl Over Midwick Poloists 11 Goals to 5

SOUTHERN FOUR IN STIFF FIGHT

Visiting Quartet Too Strong for Local Squad

Northerners Surpass Locals in Team Work

Throngs Witness Spectacular Play on Field

A crowd almost as big as last Sunday's watched a hotly contested match at Midwick Country Club between the Del Monte Junior Polo Team and the Midwick Juniors yesterday which was won by the former by 11 goals to 5. In spite of the soft ground the play was exceedingly fast and the polo of a very high standard th[illegible] work and the finesse of the game was well carried out and there was hardly one miss in twenty shots.

The visitors were undoubtedly too strong for the home team, who put up a good defense, but the Del Monte men had speedier horses and played better polo; this is not to say as individuals, but as a combination.

Pedley was the spectacular player for Del Monte and Hunt also stood out for his shooting and good horsemanship, but he, of course, is an old timer at the No. 1 place. Of the home team Carlton Burke ran true to farm and was as steady as ever; Wigmore's game was remarkable for its dash and nerve, not intermittently, but all the way through, and Teddy Miller played brilliantly in spite of his injured hand. Jack Holt backed them up with true shooting and good riding. The play of the Midwick team improved noticeably toward the end of the game.

Although the scoring was even up to half-time, the Del Monte men eemed to get wise to the weaknesses of their opponents and played a more aggressive game afterward.

Details of the game follow:

First chukker—The game opened with long shooting and hard riding. Carlton Burke got the ball to himself and took it down field, but finally missed and Schwerin shot it back with a long back-hander. Crocker took it up and Del Monte pressed down to the home goal. Miller saved it with a pretty side shot, Burke took it up and passed but broke his stick. There was a lot of play by the side line, up and down, both teams working hard and galloping like fury. Then Burke got it to himself again and though ridden hard by Schwerin and Crocker, he carried it right down the field, with Miller backing him. Miller shot twice, once a hard backhander should have made goal, but the defense was good. However, the offense was better and presently Wigmore shot and scored.

Midwick pressed again, and in exactly 45 seconds from the last goal, Burke scored another. Del Monte now began to look alive and Schwerin put in some amazing backhanders. Pedley, always famous for his long reach and for shooting in impossible positions, began to make himself felt.

Score—Del Monte, 0; Midwick, 2.

Second chukker—Schwerin and Crocker did some very pretty passing between them, ridden by Miller, who, backed by Jack Holt, got the ball and made a dash for Del Monte's goal, but Crocker's defense was good. The visitors got it again and the whole field took part in a wild gallop down to the Midwick goal, ending in a final shot by Hunt that made the first goal for the visitors. They pressed again and only some of Burke's particular defense saved another goal. Schwerin broke away and did a marvellous race, with the field after him; ridden hard he passed but Midwick got it back and it was Teddy Miller's turn for a grand dash across, with Pedley after him like the wind. Pedley got it away and raced back, but went just too far to score, though he stopped it with a very clever back-hander.

Score—Del Monte, 1; Midwick, 2.

Third chukker—The Del Monte men began to press and the home team had hard work to hold their own. The play [illegible] slow and careful. Burke and Miller did some clever passing work and [illegible] picked it up and rushed through with it, but Pedley was too fast for him, got it away and passed to Hunt, who, though worried by Holt, scored. There was a lot of play around Midwick's goal, until Miller lifted the ball right over their heads, and the field thundered down in pairs after it. One of Schwerin's back-handers sent it back, but Wigmore picked it up and after a great race with the field after him, he shot and would have scored had the ball not hit the goal-post and a Del Monte man put it outside.

Score—Del Monte, 2; Midwick, 2.

Fourth chukker—Soon after the play began, Pedley's horse tripped and he took a tumble. Meanwhile the game went on and Schwerin scored for Del Monte. The visitors were into their stride and pressed again, Hunt scoring for them again, almost at once. Then the play was hard and fast, Miller and Holt got away, raced up field together, and Holt scored. Burke, ridden off by Hunt, took the ball into the enemy's country, but Pedley came to the fore again and took it down along the sideline with some really marvellous side-shooting, but it went outside. Then Wigmore dashed away, with Hunt after him, but the latter's horse was a demon for speed and he saved a goal.

Score—Del Monte, 4; Midwick, 3.

Fifth chukker—Burke's shot from behind goal was prettily stopped by Schwerin, but the Midwick men got it away and the whole field raced down to Del Monte's goal. After some very hard play, Holt shot through to Wigmore, who scored with a straight, clean shot. More offensive work by Midwick and Miller shot twice in vain. Pedley was marking Wigmore, who was a dangerous man, and the game swung back and forth from goal to goal without score. Presently Holt got his chance and galloped away, but Crocker rode him too hard. Pedley scored another before the whistle blew.

Score—Del Monte, 5; Midwick, 4.

Sixth chukker—Pedley was back on his piebald, riding like greased lightning. Del Monte had got into their stride and Midwick was defending for all it was worth. The play grew hotter than ever. So did the players. So did the language. Presently Crocker scored with a long shot in spite of Burke's habit of being everywhere at once. Schwerin broke through and scored another, with a beautiful shot from the quarter-line, true and straight. Then Wigmore got hold of the ball, made

(Continued on Second Page)

GOVERNOR WANTS TO RACE YACHTS

[BY CABLE AND ASSOCIATED PRESS.]

HONOLULU, Jan. 26.—Gov. Farrington, in a letter today to the racing committee, promised to render any assistance possible to find a yacht that will represent Hawaii in the coming Santa Barbara-Honolulu race. The Governor accepted an appointment as a member of the committee.

No Use Running From This Cop

Bob McAllister, National Sprint Champ [P. & A. Photo]

This young man, a detective on the New York police force, holds the national 100-yard championship and has been showing increasing speed in the indoor meets in New York. The easterners are putting their hopes on Bob to trim Charley Paddock this summer.

BEARS WALLOP TROJANS

California Basket Tossers Down Local Five in Speedy Game, by 29 to 10

The University of California "phenomal five" got away to an auspicious start in the opening game of the Pacific Coast Conference basketball championship race at the Trojan Pavilion last night when they tripped up the U.S.C. quintet before 3000 howling cage sport fans.

The Golden Bears swooped down on the badly bewildered Trojans in the opening minutes of play and practically clinched the affair before the game was five minutes old. Forward Jack Tait of the visitors was going like a house afire and could have licked the Torjans single-handed. The little Northerner scored seventeen of his team's points. Center O'Neil was the main cog in the Bruin's passing attack and time after time smashed into the Trojan's offence and sent the ball traveling toward California's goal.

The first half ended with California carrying the burden of a 17-to-5 score. The Trojans proved bothersome to the visitors for the first time during the game in the opening minutes of the final session. White and Campbell of the local institution held the limelight for a time and sent the remainder of their score looping through the hoop. California soon broke up the combination, however, and started an avalanche of field goals pouring through the metal band. Belasco and Le Hane were the luminaries for California during the final period, while Leo Calland, Pythian and Wayhn helped U.S.C. keep the score from more closely resembling a reincarnation of the Mountain Meadow massacre. The line-ups:

CALIFORNIA (29)	G	FT	F	U.S.C. (10)	G	FT	F
Douthit, f	0	0	2	White, f	0	3	1
Tait, f	6	5	0	Wayhn, f	0	1	0
Woodrow, f	0	0	0	Phythian, f	0	0	0
O'Neil, c	0	0	1	Hawkins, c	1	0	0
Thompson, g	1	0	0	Campbell, g	2	0	4
Le Hane, g	3	0	1	Anderson, g	0	0	2
Belasco, g	2	0	2	Calland, g	0	0	1
Kincaid, g	0	0	0				
Totals	12	5	6	Totals	3	4	8

SCORE BY INNINGS

	1	2	Total
California	17	12	29
U. S. C.	5	5	10

Referee, Louis Foley.

Hydrogen is not found free in nature except in natural gas.

KEANE FAVORED TO WIN

[EXCLUSIVE DISPATCH]

LONG BEACH, Jan. 26.—Retention of the championship diamond medal signifying supremacy in roque was assured young Jimmy Keane of Chicago, national champion, in today's play at Lincoln Park, Long Beach. F. C. Turner of Pasadena, former title holder, beat Job Barnett, Long Beach's best, to the tune of 32 to 5. Then Keane beated Turner in easy fashion 32 to 1. This is the second time that Keane has beaten Turner, the first game being an exhibition contest.

Playing was resumed today after two days' postponement of contests due to the rain. The strife for the Gates Underhill medal, for which Young Keane is not competing, goes on apace. Buffum and Turner are leading for this honor, Buffum winning two straight today. He is the present holder of the medal, but Turner promises to give him a contest tomorrow when they meet.

Keane told a few of the old-timers competing how he came to master the bank shot. He said he perfected it from three-cushioned billiards, which had been his favorite game until he was 16 years of age, at which time he was taken in hand by his chum, Herbert Simes, former roque champion, and applied the principles of billiards with great success to roque.

Bert Colima Easily Wins From Ritter

BY ED O'MALLEY

Bert Colima decisively defeated Sailor Ritter in the main event at Hollywood last night before a packed house. Colima had Ritter on the floor three times in the third round, the gob taking the count of nine on one occasion. Ritter managed to stick out the final stanza. Young Dick Hoppe beat Joe Kane in the semi-wind-up, the latter fighter's showing being so poor that Referee Blake stopped the bout in the second.

Ray Neuman took a decision over Leo Mat'ock after a tough battle. The men are middleweights. Alec McDonald defeated A. Gandit after a torrid battle that went the whole four rounds. Frankie Dolan outpointed Jonny Williams after a boxing match. Neither did much damage.

Sailor Liston kept up his winning streak by sending Young Stanley down for the long count in the third round. Liston has won has last three fights via the knockout route. Another star, Sailor Reaume, won the curtain raiser, Bud Omar being the unlucky gentleman.

LOS ANGELES DAY AT VERNON TRAPS

A Los Angeles day trap-shooting event is in store for the clay-bird game followers in and round Los Angeles tomorrow at the Vernon Gun Club. A huge crowd should be on hand from the way the shooters have been talking about the affair.

The shootfest will be at 100 targets, sixteen yards, in four events. The high gunners will haul down take-home trophies put up by the Vernon organization.

A double-bird shoot also is scheduled, which should bring out some keen competition. Next Sunday the first one-day registered club tournament is carded.

Remains of dogs are found with those of man of the stone age.

HOLLY STEPS ON SEASIDERS

Movie Lads Win Out by a Single Point

Artisan Crew Snuffs Out Democrat Five

Franklin and Los Angeles Take Victories

UNLIMITED STANDINGS

	W.	L.	P.c.
Hollywood	3	0	1.000
Manual Arts	3	0	1.000
Lincoln	2	0	1.000
Long Beach	2	1	.666
L. A. High	1	1	.500
Polytechnic	1	2	.333
Franklin	1	2	.333
Pasadena	0	2	.000
Jefferson	0	3	.000

YESTERDAY'S RESULTS

Hollywood, 17; Long Beach, 16.
Manual Arts, 32; Jefferson, 6.
Franklin, 36; Polytechnic, 21.
L. A. High, 18; Pasadena, 12.

LIGHTWEIGHT STANDINGS

	W.	L.	P.c.
Polytechnic	3	0	1.000
Lincoln	2	0	1.000
Pasadena	2	1	.666
Manual Arts	2	1	.666
L. A. High	1	1	.500
Jefferson	1	2	.333
Hollywood	1	2	.333
Long Beach	0	2	.000
Franklin	0	3	.000

YESTERDAY'S RESULTS

Polytechnic, 25; Franklin, 9.
Manual Arts, 15; Jefferson, 8.
L. A. High, 13; Pasadena, 11.
Hollywood, 15; Long Beach, 12.

All the favorites came out on top in yesterday's round of the City Basketball League. Hollywood trimmed Long Beach, 17 to 16, after a terrific battle; Manual Arts walloped Jefferson, 32 to 6, which was quite a bit more than expected; L. A. High won from Pasadena, 18 to 12, and Franklin cleaned up on Polytechnic, 36 to 21. Polytechnic High's lightweights advanced another notch to the title by winning from the Franklin midgets, 25 to 9. The results in the other 130-pound games follow: Hollywood beat Long Beach, 15 to 12; Manual defeated Jeff, 15 to 8, and L. A. High upset the dope and trimmed Pasadena 13 to 11.

HOLLYWOOD ON TOP

Hollywood High's great little basketball crew won from the husky Long Beach five, 17 to 16, after a great game in the Foothillers' gym yesterday and Coach Fred Johnson has three more gray hairs to add to the two he collected last week when his team trimmed Jefferson, 25 to 23. Wonderful guarding by Freddie Newhouse and the accurate eye of Sollie Mishlin for tossing in free throws brought about the Movie lads' victory after defeat seemed certain.

Price and Anderson, playing their last game for Long Beach, did fine work as did Hill and Bennett. The game was given a touch of spiciness by the Long Beach rooters and players, who took exception to Referee Dowden's rulings as to what was a foul. Toward the end of the final period Don Hill became so peeved that he threatened to knock Mr. Dowden for a row of Bolshevik shaving mugs right then and there. However, there was no bloodshed and Hill was removed from the game for trying to disturb the peace. After the game two fights resulted and a good time was had by all.

With the score, 16 to 15, in favor of the Jackrabbits and but two minutes to go, Armstrong, Hollywood guard, sent the ball on a long fight through the netted circle and where defeat was, victory was now in its place. The lightweight game was also won by Hollywood with a flashy finish, 15 to 12. Gandy's converting of fouls

(Continued on Second Page)

FOUR OF BEST MINGLE TODAY

Sarazan and Hutchison Will Stage Battle

Loos-Hunter Combination is Popular Team

Annandale Country Club to Hold Matches

Four of the best golfers in Southern California will play a foursome today at the Annandale Country Club. Gene Sarazen, national open champion, and Jock Hutchison, former British title holder, will oppose Dr. Paul J. Hunter and Eddie Loos, Southern California open champion.

The Annandale course, after a complete remodeling and with a new set of grass tees, is one of the sportiest courses around Los Angeles and will test the mettle of the four players to the utmost. The winners of today's match will truly represent the best there is in golfdom in these parts.

LOCALS LOOK GOOD

As a team the local men present a better combination and if they get even breaks should walk away with the macth. Eddie Loos, provided he plays the same brand of golf he has in the past few weeks, will be a hard man to beat. Dr. Hunter also has been playing good golf lately and with the steady Eddie as a partner they should put on a great exhibition.

Jock Hutchison is a golfer par excellence and will no doubt force the two local men to the limit, and may take first honors himself. Jock is a wonderfully steady golfer and if his opponents should by any chance be the least bit off their game he will have little trouble in putting them away.

And here we come to dear Gene. More money has been lost due to his erratic playing than there was in the Johnstown flood. Gene is without a doubt the greatest golfer in the country when he takes it upon himself to really play, but by his playing here in the past few weeks he would never win a children's tournament.

Aside from all predictions the game today will be a bearcat from start to finish and local golf enthusiasts will get a real treat if they go out to Annandale to see this match.

PUBLIC LINKS IN SHAPE

The recent rains, which have gummed up most of the golf courses in the city have not been entirely in vain, at least not if anything can be judged by the appearance of the Angeles Vista Golf Course, which has been made into one of the greenest golf courses in the city.

Although the course, which had recently been rolled and "massaged" was in a very good condition, the recent golf "activity" has worn off some of the freshness of the green. A new tournament, which now is in the process of planning, will be held within the next few weeks and when the excess moisture has evaporated the whole course will be mowed and rolled. So much playing has been held over the popular course lately that the timing system has had to be installed in order to avoid congestion.

Different Motives

He: At last we are alone. I've been hoping for this chance.
She: So have I.
He (pleased:) Ah! You knew, then, that I wanted to ask you to be my wife?
She: Yes, and I wanted to say "No!" emphatically and get it over.
—[London Answers.

Guaranteed Used DORTS

WHEN you buy a used Dort from us you have the double assurance that you will get satisfaction.

First because the success of our future depends upon the good word you say for the DORT, and second, because we Guarantee each used Dort we sell.

That should be sufficient assurance for you when you start out to buy a used car.

We have Dorts in various models—each Guaranteed at

$275 to $675

Very Liberal Terms and small payments down.

DORT

Mission Motor Co.
1521 So. Figueroa

Conference Basketball Teams Will Resume Hostilities Tonight

CUBS TAKE ON OXY FOR LEAD

First-Place Quintets in Big Battle Tonight

Poets and Bulldogs Clash on Whittier Court

Pomona Scraps Caltech for Cellar Position

CONFERENCE STANDINGS

	W.	L.	Pc.
U.S.C.	2	0	1.000
[illegible]	1	0	1.000
[illegible]	1	1	.500
[illegible]	1	1	.500
[illegible]	0	1	.000
[illegible]	0	1	.000

GAMES TONIGHT

U.S.C. and Cal at Pasadena High gym.
Pomona at Whittier.
Occidental at Caltech.

Occidental and Southern Branch, only undefeated fives in the Southern California conference basketball league, meet tonight in the feature game of the third round of play on the court in the Franklin High gymnasium. Redlands tackles Whittier on the Poet court and Pomona takes on Caltech in the Pasadena "Y" gym in the other conference games for tonight.

Coach Caddy Works's speedy Cubs are favored to step on the toiling Tigers from Occidental when they clash for their segue-leading position. The Occidental five's strong point is its defense. But twenty-six points have been scored upon the Tigers in two games, six of these digits coming by the free-throw route, and this is one reason for the Tigers being tied for first place.

On the other hand, the Cubs have built up one of the strongest offensives in the South and have had no trouble disposing of their first two opponents. However, the Bruin five has not neglected its defense and has managed to hold the enemy safe at all times.

The Whittier-Redlands game should be full of fight and a close game should result. Taking points in the Whittier gym is a tough job and most of the games played in it end up in football fashion. Both of these teams play good basketball, and no walkaway for either five is expected. Pomona and Caltech meet in a game for the cellar honors. Neither squad has been blessed with a victory to date and both quintets will be fighting to get into the "win class." A close score is also predicted for this tilt.

SOUTHERN FOUR IN STIFF FIGHT

(Continued from First Page)

[illegible] of his brilliant dashes and scored [illegible] for the Moors, 9; Midwick, 5.

[illegible] a double-header was pulled off on a Monday night and Miller had his work cut out for him. There was some trouble getting [illegible] to and from the Midwick hangout on hill, missing very nearly, but the players were after them and arrested them. Two games were played, however, and Moors [illegible] Midwick, 5.

Second game—Del Monte, 9; Midwick, 5. Del Monte had a hard time of it through, but the visitors had the best of it. Today Miller put in one of his [illegible] Midwick would win you take it from me. Midwick [illegible] and Moors were [illegible] Midwick [illegible] all the others [illegible] but [illegible] was going to close in [illegible] and lost out. Cowboy scored [illegible] for the visitors, before the third session.

Final score—Del Monte, 11; Midwick, 5.

LINE-UPS

DEL MONTE JUNIORS (Colors—Red and Yellow)

[illegible] Rose, Forward
[illegible] Forbes, Forward
[illegible] Center
[illegible] Burke, Guard
[illegible] Burke, Guard

MIDWICK JUNIORS (Colors—Purple)

[illegible]
[illegible]
[illegible]
[illegible]
[illegible]

"it's good business to be well dressed" -note the men who wear Grayco collars-shirts cravats

Camp Goods
Lifts-Lyon Arms Co.
609-611 So. Olive St.
514 West Sixth St.

Velvet Recoil Deadeners
FOR EASY RIDING.
Prevents rebound and softens shocks.
Keller Specialty Co.
Hope Street at 12th.
Phone 24225.

SPORT SHRAPNEL

By HARRY A. WILLIAMS.

Unquestionably the spring thaw is close at hand, figuratively speaking. Like a swallow the following fluttered onto my desk from Santa Paula with the name of George E. Outland appended. It is an all-star Coast League team, to Mr. Outland's way of thinking the best which could be selected on the basis of last season's work. As seldom do two or more baseball fans agree when gathered together in one place, this means argument and dissension. But we permit the Santa Paula citizen to shoot:

Mollwitz, Sacramento, first base; Kilduff, San Francisco, second base; Deal, Los Angeles, third base; French, Vernon, shortstop; Lewis, Salt Lake, left field; O'Connell, San Francisco, center field; Bodie, Vernon, right field; Agnew, San Francisco, catcher; Scott, San Francisco; May, Vernon; Mitchell, San Francisco, pitchers; Essick, Vernon, manager. Substitutes, Ellison, San Francisco; Rod Murphy, Vernon; McCabe, Los Angeles; Sheehan, Sacramento, utility; Daly, Los Angeles, catcher; Dumovich, Los Angeles; Dell, Vernon; Jacobs, Seattle; Geary, San Francisco, pitchers.

Neat little team of ball players, but main point is that this communication shows that the sap is beginning to flow. In less than a month the first echelon of the Chicago Cubs will have arrived in these parts. Killefer will have the advance guard of Angels opening their pores at Elsinore, and Essick will be putting a flock of Vernon players through their well-known paces.

* * *

Just how these clubs which were not fortunate enough to put through early deals will shape up in face of the new order is problematical. No team, under this rule, can accept players from the majors who are subject to draft. And the majors have resolved to send no players except under the draft restriction. Fortunately, most of the P.C.L. teams had enough athletes held over from last year to struggle through another season although some of the owners may be unable to bring their clubs up to the standard which they had planned. Later results, the results of succeeding seasons, however, will provide the real test. One need only look over the roster of last season's clubs to observe how completely they were recruited from the majors, and speculate on how they are to be replaced when the present crop is exhausted; also, by what legerdemain the owners will obtain the men with which to strengthen a slumping team in midseason. Developing rookies will in a measure supply this demand, but only about one in twenty rookies makes good. Recruits may be obtained from the minors, but the other two big big minors, the only ones with players of a class which would help, instead of having anybody to spare, probably will find themselves in need of strengthening. Then there is the rather embarrassing plight of the majors with a surplus of good salable talent. To carry them would prove a heavy expense. True, they can place some of them with the draft minors and pay part of their salaries. This alone will not solve their problems. It strikes one that the majors and minors need each other.

Perhaps before the embarrassment becomes unendurable the two parties to the agreement can reach a workable understanding.

Meantime President Ed R. Maier, in signing a regular scout, has made what appears to be a sensible and far-seeing move.

* * *

Among the forty Los Angeles players who will report for spring training are the well-known regulars, plus a large squad of rookies. Incidentally, there will be a flock of seventeen pitchers. Red Killefer says he would like to sign Babe Ellis as an assistant to look over the rookies. This would be a good move. But even more import, it strikes one, would be still another assistant to analyse and coach the pitchers. No manager ever lived who could get an actual line on seventeen pitchers in a month or six weeks. This hint is thrown out because we have seen so many really promising young pitchers discarded in spring training. One spring the Angels had about the same number of pitchers in camp. Howard Ehmke and Frank Schillenback, the youngsters, were among the lot, but finished among the discards. Why? Because it was a physical impossibility for one man to ascertain the ability of every man, or even every other man, in so large a congeries of pitching talent.

MARTY FARRELL WILL MIX WITH BARRIEAU

Marty Farrell, the middleweight champion of the Pacific Coast, will stage a comeback at the Lyceum A. C. show tonight when he meets Frank Barrieau in the main event. Farrell claims the middleweight title by virtue of a win over Bart Collina at Jack Doyle's Arena some months ago.

The first of a series of heavyweight bouts to determine the best contender in the city will be used as a semi-windup. Dick Mayo of Texas will clash with Martin O'Gardy of Jersey City, a protege of Al McCoy, former middleweight champion. The rest of the card is as follows: Billy Maxwell vs. George Gilmore, 138 pounds; Earl Little vs. Henry Kaltian, 150 pounds; Jack Lind vs. Herb Miller, 142 pounds; and a curtain raiser.

MANY MATMEN EN ROUTE HERE

Sport Excellent if It is Run on the Square

L.A.A.C. is Getting Up a Big Tournament

Middleweight Elimination Bouts Planned

BY DE WITT VAN COURT

What will become of all the wrestlers when Los Angeles is worked out? It seems that about all the wrestlers in America are headed this way. Are the wrestling fans going to fall for them? Every iceman, piano mover and breweryman who knows a few holds of the mat game are headed for this town.

Each and every one of them holds or declares he holds a championship of some kind. About thrity-five years ago San Francisco was worked good and plenty by a bunch of fake wrestlers. Muldoon, Bauer, Miller of Australia, Whistler and a bunch of lighter men got so raw with their work that the game was not patronized for many years. Not, in fact, until a few years ago, when they got another hold on the wrestling fans and worked them again for several years.

GAME IS DEAD

The mat game is dead there again. Ad Santel, who advertises himself as the light-heavyweight champion, worked the same men over several times. He lately was defeated by Earl Craddock, but still signs himself champion of that class. He and Jim Londos also exchanged that title several times, and it is maintained by some of the knowing ones that neither can make 175 pounds, the light-heavyweight limit. They are working for another match down here.

Gardini beat Santel, and several middleweights are willing to bet that they can beat Gardini. Strangler Lewis and Zybyszko have wrestled in nearly every big city in the country and are soon to wrestle here again. Dr. Roller worked over the Northwest country several years ago in the same manner.

MUST BE SQUARE

The wrestling game is a good game, but until something is done to prove that all wrestling matches are on the square, it should be eliminated from professional sports.

The Los Angeles Athletic Club has started a middleweight tournament in which eight of the best middleweights in the country will enter, if the plans are carried out. It will take several months to finish the tournament. The idea is to eliminate the first four losers, then match the remaining two pair and bring it down to the finals, when the winner of the finals will be declared the middleweight champion. This is the only way to settle a legitimate championship. The men to be selected are all recognized high-class men in that class, and the tournament should prove a very attractive one to all lovers of the mat game.

HOLLY STEPS ON SEASIDERS

(Continued from First Page)

into points trimmed the Beach babes. Magee scored all the Long Beach five's points. The line-ups:

LONG BEACH (12.)	G.	FT.	F.	HOLLYWOOD (17.)	G.	FT.	F.
Price, f	0	0	0	Middis, f	0	0	0
Lindsay, f	0	0	0	Gilbert, f	0	0	0
Magee, c	6	0	0	Wolfenbiel, f	0	0	0
Hill, c	0	0	0	Duckett, f	0	0	0
Hall, g	0	0	0	Turner, c	0	0	0
Gleason, g	0	0	0	Kerwin, c	0	0	0
Dell, g	0	0	0	Armstrong	0	0	0
				Robbins, g	0	0	0
Totals	6	0	12	Totals	0	0	0

SCORE BY HALVES

Long Beach	1	11
Hollywood	0	0

Referee—Gordon. Umpire—Yarbrough.

LONG BEACH (12.) 12Os	G.	FT.	F.	HOLLYWOOD (14.) 12Os	G.	FT.	F.
T. Wilson, f	0	0	0	G. Reigler, f	0	0	0
Adams, f	0	0	0	T. Reigler, f	0	0	0
R. Wilson, f	0	0	2	Bradford, c	0	0	0
Hunt, c	0	0	0	Gandy, g	0	0	0
Cutler, g	0	0	0	Lippert, g	0	0	0
Magee, g	0	0	0				
Jewett, g	0	0	1				
Totals	0	0	14	Totals	0	0	0

SCORE BY HALVES

Long Beach	1	13
Hollywood	0	14

Referee—Yarbrough. Umpire—Gordon.

MANUAL WINS

Coach Motts Blair's coherts of the basketball court downed the fast, fighting Jefferson quintet, 32 to 6, in the third round of the City League basketball play yesterday on the Democrats' court. Although the score was a bit one-sided, the Toiler five had to fight all the way through the game to make points and keep the fast Democrat forwards from scoring.

Max Miller, captain of the Artisan team, stood out as the feature of the contest. Miller scored sixteen of the Manual's thirty-two points. He was covered at all times by DeHaas of the Jefferson team, but he managed to elude this pursuer and ring the bell for eight field goals.

Rice stood out from the rest of the Democrat team. He was a hard man to guard and added two points to the Green and Gold score.

As an opener, the Manual lightweights defeated the Jefferson team by a 15-to-8 score. This

TEN CARS LEAVE FOR OTHER PARTS

The following cars were stolen from the streets of Los Angeles yesterday:

Hudson, 1922 touring, 606292.
Studebaker, 1920 touring, 474625.
Overland, 1923 touring, 894128.
Ford, 1921 sedan, 719092.
Ford, 1914 touring, 487725.
Hupmobile, 1923 roadster, 622831.
Dodge, 1922 roadster, 622902.
Chevrolet, 1922 touring, 713092.
Dodge, 1919 touring, 624228.
Ford, 1921 touring, 643211.

Anyone seeing any of the above cars will please notify the police department or the auto theft bureau of the Automobile Club of Southern California.

OLD GOLFERS ARE BEST

Youngsters Shine for a Time, but for Good and Steady Play, the Elders Star

BY BOB LOCKE

With the Southern California open championship safely tucked away in one corner of the South it seems inevitable and proper that a post mortem be held over the dear and late departed. So with fitness we will take for our text for the day, "Is golf for age or beauty?"

In looking over the field and results of the past tournament it seems to me that age still has its hold upon leading honors, but that youth has equally a great chance to supercede it. For several years past golf has been known as an old man's game, but in more recent years, with youngsters coming to the front in rapid succession, the term has begun to take on another meaning and threatens to become a young man's game.

YOUNGSTERS FLASH

In my opinion the old men of the game are still the best players and the children, although they flash for the time being and win some great tournament, cannot, or at least do not, play as good golf as their elders. Take, for instance, the result of the Southern California tournament. Gene Sarazen, young and national champion, played miserable golf, while John Black, Jock Hutchison and Dave Findlay, all men of more than 40, and Findlay a man of 50, were right up in the money.

Like all youth, the children of golf can pull themselves together for a time, just long enough to win a tournament, but after victory they may or may not play good golf. It takes an older man to play the consistent and almost perfect "day in and day out" golf that Hutchison did in the last tournament. It is a case of erraticism against dependability, and in the greater number of trips the consistent player will win out.

GREAT MATERIAL

However, these young players, after they have had the long training of the older men, will undoubtedly play a brand of golf that has never been seen in the country before, and by the time they are as old as the present grand old men they will be world-beaters.

MANUAL ARTS (32)	G.	FT.	F.	JEFFERSON (6)	G.	FT.	F.
Miller, f	6	4	1	Blackman (Lt.) f	0	0	0
Mollwitz, f	0	0	0	Rice (C.), f	0	0	0
Hamilton, f	0	0	0	Bennett, f	0	0	0
Hunter, c	0	0	0	Lodgewell, f	0	0	0
Briggs, g	0	0	0	Grodman, c	0	0	0
Black, g	0	0	0	Neri, g	0	0	0
Davis, g	0	0	0	Jackson (Lt.) g	0	0	0
Miller (A.), g	0	0	0	Nisher, g	0	0	0
Hall, g	0	0	0	Lavender, g	0	0	0
				Dolleid, g	0	0	0
Totals	12	4	1	Totals	0	0	0

SCORE BY HALVES

			Total
Manual	16	16	32
Jefferson	0	6	6

Referee, Burke.

PASADENA LOSES

Coach Whittle's fast L. A. High cage squad jumped back into the thick of the City League pennant fight by crowning the cellar-bound Pasadena High crew in a speedy, clean-cut game, played on the Millionaires' home floor yesterday afternoon, 18 to 12.

The Crown City boys were hardly able to penetrate the Pioneers' strong defense, while the L. A. gang swept down floor in a four-man phalanx that generally ended up with the ball arching through the netted circle.

Roy Dennis, star all-around L. A. athlete, put in a classy day's work for his team at the center position. Beck and Hendrixson were L. A.'s other shining lights. Collins and Downs were the Pasadena stars.

L. A. made the day perfect by grabbing the preliminary lightweight game, 13 to 11, in an encounter that had the respective vertebrae of the assembled multitude doing an Irish toddle throughout forty minutes of play. The line-ups:

PASADENA (11.)	G.	FT.	F.	LOS ANGELES (13.)	G.	FT.	F.
Collins, f	0	1	0	Beck, f	1	0	0
Hirschbaugh, f	0	0	0	Espinola, f	0	0	0
Gibson, c	0	0	0	Dennis, c	1	0	0
Clarke, g	0	0	0	Herman, g	0	0	0
Downs, g	1	0	0	Hendrixson, g	1	0	0
				Mar, f	0	0	0
Totals	1	1	0	Totals	3	1	0

SCORE BY HALVES

			Tot.
L. A. High	11	2	13
Pasadena	5	7	12

Referee—Hodges.

PASADENA (11.) 12Os	G.	FT.	F.	LOS ANGELES (13.) 12Os	G.	FT.	F.
O'Connor, f	0	0	1	Cleaver, f	0	0	0
Nuhn, f	0	0	0	R. Hall, f	0	0	0
J. Vincent, c	0	0	0	McCurdy, c	0	0	0
Sanford, c	0	0	0	Middleton, c	0	0	0
Hunt, g	0	0	0	L. Hall, g	0	0	0
F. Vincent, g	0	0	0	Bryan, g	0	0	0
Hunt, f	0	0	0	Slank, g	0	0	0
Whitney, f	0	0	0				
Whitney, f	0	0	0				
Curtis, c	0	0	0				
Totals	0	1	1	Totals	0	0	0

SCORE BY HALVES

			Tot.
Pasadena	1	0	11
Los Angeles	0	0	13

Referee—Hodges.

In a close, exciting game played yesterday afternoon on the Franklin High School courts, Coach Daugherty's high-powered basketball squad put themselves in the precentage column by defeating the Poly High School unlimited five, 26 to 21. The game was close all the way resulting in victory for the Kitefiyers only when the timer's gun went off.

At the half score stood 13 to 9 in favor of the Printers, but during the second period the shooting of Wren, star forward for the Mechanics, tied the count, 15 to 15. Franklin forged ahead and kept in front 'till the finish. Pruett, Franklin forward, was the star of the game, accounting for fourteen of his team's points.

The lightweight game preceding the heavyweight contest was a humdinger, the midget Mechanics taking the long end of a 25 to 9 score. Simpson, Price and Leyh starred for the winners and Hitch showed up well for the losers. The line-ups:

FRANKLIN (26.)	G.	FT.	F.	POLYTECHNIC (21.)	G.	FT.	F.
Harris, f	3	0	0	Wren, f	4	1	0
Pruett, f	6	2	1	Quider'lan, f	0	0	0
Randall, c	1	0	0	Bostler, f	0	0	0
Hanna, g	3	0	2	Beck, c	0	0	0
Bodell, g	0	0	0	Eggbrecht, g	1	0	0
				Martin, g	0	0	0
				McMahon, g	0	0	0
				Hammond, g	0	0	0
Totals	13	2	3	Totals	5	1	0

SCORE BY HALVES

			Tot.
Franklin	13	13	26
Polytechnic	9	12	21

Referee—Tyson.

POLY 12Os (21.)	G.	FT.	F.	FRANKLIN 12Os (9.)	G.	FT.	F.
Leyh, f	3	1	1	Hitch, f	2	1	0
Pelitz, f	0	0	0	Long, f	0	0	0
Price, f	1	0	0	Leslie, f	0	0	0
Tuggle, f	0	0	0	McEwan, f	0	0	0
Clements, f	0	0	0	Reinhardt, c	0	0	0
Simpson, c	3	0	0	Hughes, c	0	0	0
Kayes, c	0	0	0	Brignall, c	0	0	0
Shirley, g	0	0	0	Thomason, g	0	0	0
Carlisle, g	0	0	0	Allen, g	0	0	0
Alberton, g	0	0	0	Ward, g	0	0	0
Totals	11	1	1	Totals	2	1	1

SCORE BY HALVES

			Tot.
Polytechnic	9	12	21
Franklin	3	6	9

Referee—Tyson.

AMATEUR ATHLETIC BODIES IN CONFAB

[BY A. P. NIGHT WIRE.]

NEW YORK, Jan. 26.—Committees representing the National Amateur Athletic Federation and Amateur Athletic Union will meet here tomorrow night to seek a basis of amicable relations in the conduct and administration of amateur athletics.

Soccer Squads Promise Much Pep Tomorrow

Fighting to strengthen their precarious hold on first position, the L. A. A. C. soccer club will tackle the Overseas in the first game of a dauble header at Maier Park, Vernon tomrrow afternoon. And according to Manager Reinhold, the battle promises to be bitterly contested. The clubmen are crippled through injuries, but it is expected that Howarth will be able to take his position in backfield. His return will bolster the club defense greatly and will be welcomed by Club boosters.

The second half of the twin bill brings together the Sons and Samsons timed for 3 p. m. in a game that promises to be full of zip and action. The tiremen are extremely anxious to register a win and remain in the heels of the leaders. Wearers of the Rose however have secured much valuable material in the Brown Brothers and Laurence Elliot who started with the L. A. United last season, and their acquisition will give punch to the Sons attack.

L. A. United test their skill against Rangers at Ross-Snyder playgrounds with the kick off at 2:30 p. m. while the schedule sends the Scots to Long Beach.

CONTI WINS GAME

[BY A. P. NIGHT WIRE.]

ROCKFORD (Ill.) Jan. 26.—Roger Conti defeated Edward Horesmans in the first block of their prohibition point 18.1 balk line match this afternoon, 200 to 167. Horesman's run of 135 in the third inning was high.

On Monday, January 29th
JACOBY DAY
you can buy
Exquisite Bib Style and
Bertha Collars
$1.95
Watch the Sunday Times for particulars

WHERE KING JOY HOLDS COURT
FORD'S CASTLE CLUB
Eddy, Ballard and Varlan—Royal Trio—Dancing and Entertainment
WASHINGTON BOULEVARD.

SHORT-WINDED?
Proper Exercise and Recreative Games will help you. Trained leaders. Convenient hours. Low membership fees.
Y. M. C. A., 717 S. Hope St.

TOMMY JACOBS' LOG CA
WASHINGTON BOULEVARD AT VENI

Winter Sports

Lake Arrowhead
in Arrowhead Woods

NOW Is the Time to Own a HOME in
'California's Finest Playground'

Join this social and recreational colony and find the Joys of this **Delightful Mountain Environment.**

The purchase of a home site in Arrowhead Woods at this time means the advantage of first selection; insuring choice location; building discounts; initial prices; deferred payments, and other attractive concessions.

Investigate and Act!

Mail the Arrowhead
I am Interested
Name
Street
City
State

Telephone Pico 4846
ANDREW WARMINGTON
206 Jr. Orpheum Bldg.
Los Angeles

...erican Leaguers Meet in Philadelphia

...ER CITY IS ...SEN BY BAN

...ebfest Will Open on ...February 19

... and Zoning Idea ... for Discussion

... Leaguers Gather in ...sas City

...STON VAUGHAN ...S DISPATCH.] ..., Jan. 26.—Whatever ...n League mag... under their respective ...e disposed of at Phila... February 15. Ban ...resident of the league, ...the Quaker City as the ...ent when he sent out ...ter for the annual spring ...e is the first time in ...ry the league that Phil... has been awarded this dis...

...is known at this time ...ly two matters to be ...ore to the 1923 sched... action of which is a ...ty. The other is the ...ling with the idea of ...to epidemic of home ...have grown distress... since longer flights ...ave the make-up of ...

...ation of phony home... ...ecret of Clark Grif... Washington club boss ...ional suggestion along ...and found favor not ...to league president but ...other club owners as ...brought it up at the ...ster last December but ...thing was done at that ...e of the desire of the ...ueers to retain as many ...ers as possible.

...ve him out to two bases ...ot had in seats not ...removed from the plate. ...t appears to be a radi... but in reality is won't ...real hitters such as ... If passed it would be ...ed by two parks—St. ...e portion of the right-...ence inside the 315-...and is the New Yankee ...ve a small piece of the ...d of one to on both foul ...

...Thomas, president of the ...ague, today broadcast ...ion over to gather next ...Kansas City; the back... of the club in Pueblo, ...ld promised to be on hand ...ecessary guarantee and ...ld good the Sioux City ...ld to formally trans... schedule for 1923 also ...ed.

WEATHER SPOILS ...D SKATING TILT

...y Wynn.]

...—Chicago, ...ing to preen its ...ing it is the best ...in the Middle West, ...ne of the discom... weather today when ...ents in the national ...or ice speed skating ...were called on ac... weather.

...arrived to find the ...ed a sea of mushy ...ch scattered and ...ow water away for ...ith skaters digging ...ce the cold ice, the ...made two-thirds of ...ap, then tripped ...

...ill be made to double ...and Sunday and com... show card in two, ...ing.

...NIA BALLERS ...ROM ROSSLYNS

...fasting mob of 500 ...Alexandria Hotel base... ...ed the Rosslyn ...a score of 9 to 7 at ...baseball field. The ...closely contested ...Ward and Richards ...team starred ...while the Rosslyn ...ed by Filbert and ...pitching of both ...the feature of the

NINETEEN TURF STAKES NAMED FOR KENTUCKY

[BY A. P. NIGHT WIRE.]

LOUISVILLE (Ky.) Jan. 26. Nineteen stakes for spring running meetings at three Kentucky tracks, Churchill Downs, Latonia and Lexington, Were announced today by the Kentucky Jockey Club.

February 4 was announced as the date upon which entries will close to stakes at the three tracks, and also for a fall meeting stake at Latonia.

The Kentucky Derby, the $50,000 Blue Grass State turf classic at the downs, May 19, was the only stake for which a date has been fixed. Among fixtures, each carrying $20,000 in added money at Churchill Downs, were:

Kentucky Oaks, 3-year-old fillies; mile and an eighth. Clark Handicap, 3-year-olds and upward; mile and an eighth. Kentucky Handicap, 3-year-olds and upward; mile and a quarter.

At Latonia: Latonia Derby, 3-year-olds, mile and a quarter, $10,000 added. Independence handicap, 3-year-olds and upward; mile and a half; $15,000 added. Queen City Handicap, 3-year-olds: One mile $10,000 added (to be run during autumn meeting 1923.)

Favorites at Tijuana Split With Outsiders

[EXCLUSIVE DISPATCH.]

SAN DIEGO, Jan. 26.—After favorites had been beaten in the first four races, form finally predominated in the final races at Tijuana today and popular choices came over.

Paisley in the fifth, and Catherine Marone in the sixth, both trained by Lon Tryon, and ridden by Ralls, won without extending themselves. Paisley showed dazzling speed in the sloppy going and though carrying top weight of 118 pounds, covered the five-eighths of a mile in 1:01 to win by four lengths.

The one-mile feature event went to Catharine Marona, who never was headed. In this race the outsider, Dorius, managed to come in second, beating the redoubtable Bowsprit.

The results:

First race, six furlongs—Double Ere (Thompson,) won; Lone Pine (Ralls,) second; Maudie Wilson (Jones,) third. Time, 1:18 2-5.

Second race, six furlongs — Veiled Collson (Long,) won; Carrasbach (Slaughter,) second; Marina Pluhe (Dean,) third. Time, 1:18 1-5.

Third race, six furlongs—Fiddle Fussy (Rose,) won; View (Stevens,) second; Brazilian (Thompson,) third. Time, 1:18.

Fourth race, one mile—Pinecone (Martin,) won; Silver Maid (Jellerick,) second; Four Fuss (Long,) third. Time, 1:47.

Fifth race, five furlongs—Paisley (Ralls,) won; Jack Bacon (Post,) second; Carlos Enrique (D. Burns,) third. Time, 1:01.

Sixth race, one mile—Catharine Marona (Ralls,) won; Dorius (Dean,) second; Bowsprit (F. Burns,) third. Time, 1:44.

Seventh race, five and one-half furlongs—Commuter (Long,) won; North Shore (Baker,) second; Ere Bright (Gargan,) third. Time, 1:09 4-5.

Eighth race, five and one-half furlongs—Due De Guise (Ralls,) won; Feed Box (Martin,) second; Count Bros. (Thompson,) third. Time, 1:09 2-5.

CALIFORNIA HAS FINE TENNIS OUTFIT AGAIN

[EXCLUSIVE DISPATCH.]

BERKELEY, Jan. 26.—With six letter men returning to the University of California it looks as if the Bears were lined up again this year for another championship tennis team. Beside these six men there are several other fine prospects that are expected to shine for the Bruins. The six letter men are: Wally Bates, captain; Brick Conrad, Ray Casey, Irving Weinstein, Carol Jensen and Pete Whitehead. The newcomers are Phil Breens and Jerry Stratford.

LARRY SEMONS MEET MANUAL LARKS FIVE

A fast A.A.U. basketball game is slated to be played tomorrow night in the Manual Arts gymnasium when the Larry Semon Athletic Club five tackles the Manual Arts Evening Larks. Both teams boast of fast aggregations and a whirlwind battle is expected to take place on the Toller court.

GIANTS TAKE TEMPLE CUP

Defeat Orioles in First World's Series—Pitchers Rusie and Meekin Work Wonders

"MY THIRTY YEARS IN BASEBALL"
ARTICLE XX
BY JOHN J. McGRAW,
Manager of New York Giants. (World's Baseball Champions 1921-22)

[Copyright, 1922, by the Christy Walsh Syndicate.]

The first germ of the world's series idea—the suggestion that led to the winding up of the baseball season with a classic climax—came from William Temple, a prominent citizen of Pittsburg and a baseball enthusiast of the highest and most helpful type. It came at the end of the 1894 season when the Orioles made their first sensational win of the National League championship.

For several years at the end of each championship fight there had been wide discussions as to whether the best club had won the flag. Obviously it had. Still, there were hundreds who held the belief that if the second team had got a good start, for instance, it would have won.

Mr. Temple suggested that the first and second teams play a series of games to determine which was the superior club at the moment. As a trophy to the club he gave a beautiful and expensive cup, known as the Temple Cup. As a consequence, the post-season classic took the name of the Temple cup series.

This was regarded as a bit of genuine sportsmanship and four series were played—1894-5-6-7. While these games were fully as interesting at the time as the world's-series affairs are now, it dawned upon baseball people then that such a test was unfair to the winner of the championship. It took the edge off a victory that had been the result of a whole season's hard work. To permit a short series to rob a club of such glory did not seem right. There was a lapse of several years before another series was played. After Brooklyn and Pittsburg fought it out in 1900, Brooklyn winning, the Temple-cup series idea was abandoned. The cup was given to Joe McGinnity by the players. I have heard that he still has it.

TAKES FIRST CUP

The New York Giants took the first cup from us in 1894 in four straight games. This rather took the edge off the enthusiasm of Baltimore fans and somewhat dulled the luster of our capture of the season's pennant.

At that, we managed to win the Temple cup the next three times, though we did not win the pennant in 1897. Our post-season victory took the limelight away from the championship Boston team just as the Giants had hurt us in 1894.

I shall never forget that first Temple cut series. To be sure that the Giants finished second so as to get a chance at the cup, Jouett Meekin and Amos Rusie pitched every other game for New York for the last month of the season. Can you imagine pitchers going through a strain like that in this day and time?

STEPPED RIGHT IN

Not only that, but they stepped right in and pitched all the games against us in the series, winning the famous cup in four straight games, each winning two.

New York rooters came down on us in a great flurry. Such old fans as De Wolf Hopper, Digby Bell, Nick Engel and Harry Stevens went crazy with delight over the success of Johnny Ward and his Giants. After that series Ward retired from baseball, by the way, leaving a wonderful record behind him, due to his work with the Providence and New York clubs for sixteen years.

John Ward was an outstanding character in the game and his personality was admired by fans and baseball people throughout the country. He became a lawyer, and has been my personal attorney for years. Though we had many scraps on the ball field he was an opponent that one could warm up to. He had both fighting spirit and rare playing ability.

GOOD SUPPORT

While Jouett Meekin and Amos Rusie pitched wonderful ball in that first series they could not have won but for the great support given them by the Giant players, especially Ward, Mike Tiernan and Eddie Burke.

I do not offer this as an alibi, but, to tell the truth, Hughey Jennings and myself were about the only Oriole players who were in proper condition to put up the kind of game we had shown all season. We were very young and knew little of the joys of all-night affairs. At that time, and for a long time after, neither of us had ever taken a drink. I had never smoked. In fact, I have never smoked to this day.

But the Baltimore fans and others were determined to show how much they appreciated what we had done to bring a championship to the old town. With all the banquets and other affairs arranged to celebrate our winning of the flag—and several days elapsing before beginning the big series—it is not to be wondered that most of the boys were knocked out of their stride. Naturally, the players thought they were entitled to break training for a short spell. So did their Baltimore friends, evidently.

DIVIDE RECEIPTS

Just as is the case now, the receipts for the Temple Cup Series were divided among the players. Right away considerable feeling was aroused among the players over the discovery that several members of the contesting clubs had agreed to pool their shares and divide fifty-fifty, no matter which side won. In other words, some of the players had decided not to take a chance.

Quite a fe wof the victorious team, after having made such a despicable agreement, refused to abide by it. There were many quarrels over this and the friction lasted for years. In fact, this feeling lasted as long as the welchers continued in baseball.

I had no particular sympathy with either side to the argument—it was a degrading arrangement at all times—but I took particular pains to let the welching players know what I thought of them by verbal shot during and after every game that I played with them. So did the rest of the Orioles. Still the Giants refused to loosen up and settle. After so much talk about it I don't believe our players would have accepted the money, anyway.

TALKED IT OVER

Jennings and I returned to St. Bonaventure College when the Temple cup series was over and remained there all winter. Night after night we thrashed over our defeat at the hands of the Giants, between study hours. It soon became an obsession with us to win the pennant again so that we could have one more crack at them. We were determined that we would not lose another series through lack of condition of any of the players, even if both of us had to constitute ourselves policemen.

The next spring, 1895, the question that is always uppermost in a ballplayer's mind after winning a pennant arose. We wanted more money. We had many arguments with Manager Hanlon over the salary question, but finally all came to terms and we reported to the training camp, which had been changed from New Orleans to Macon, Ga. Due to our school work we were ten days late, but both were in splendid condition, almost fit and ready for the championship season to begin right then.

NO LAGGARDS

The whole team went at the training conscientiously. There were no laggards. Never was there such a bunch out for morning practice. That post-season defeat at the hands of the Giants had taught everybody a lesson.

Our success of the precious year in winning the pennant by united and aggressive methods had been a lasting inspiration. Confidence oozed out of us. We knew that we had to be in the best possible condition, though, and that became our main aim.

As a result this strenuous work and determination we had no trouble in winning the 1895 pennant.

The Boston club was the contender and we played them for the cup. It was just before that series that I heard for the first time in my life rumors of ball games having been fixed. Though I did not believe it, the mere idea sort of sickened me.

RIVERSIDE TO ENTER HEMET RELAY MEET

[EXCLUSIVE DISPATCH.]

RIVERSIDE, Jan. 26.—Riverside Polytechnic High School has formally accepted the invitation of Hemet High School to enter teams in the relay carnival to be conducted at Hemet on March 3. This information was made public last night by Coach Ashel Cunningham of the local institution, who also announced the program to be carried out at the Hemet meet.

Twenty-five or thirty track and field men of the Riverside school will be sent to Hemet to represent the local school. Riverside will probably enter contestants in the broad and high jumps besides the relays.

McGRAW TO CARRY A BIG PITCHING STAFF

[BY A. P. NIGHT WIRE.]

NEW YORK, Jan. 26.—John L. McGraw, manager of the New York Giants, for the first time in years will have twenty pitchers at the Giant's spring training camp.

McGraw already has in mind nineteen of the twenty hurlers whose expenses he will pay south. The list follows: Arthur Nehf, Jack Bentley, George Walberg, Mike Cvengros, Olin Voight, John Scott, Hugh McQuillan, Jess Barnes, Virgil Barnes, Bill Ryan, Claude Jonnard, Fred Johnson, Clinton Blume, Earl Webb, Guy Morrison, Chester Lucas, Fred Lucas, George Schiesler and Fred Hammon.

MERCURY QUINTET TO TANGLE WITH KIWANIS

The L.A.A.C. quintet will hook up with the fast Alhambra Kiwanis casaba squad tonight in battle for honors in the A.A.U. series. The game will be played at the high school gymnasium in Alhambra.

The Alhambra hoopsters have been going through stiff practice every night this week and are in shape to put up a pretty game against their famous opponents.

New York

Only *four* nights from Los Angeles *via* Southern Pacific.

The "Sunset Limited" is a fast train through the Sunny South, only two nights to New Orleans.

Connects there with trains east and north and with Southern Pacific Steamers for New York, a five-day ocean voyage without additional cost.

Carries an "Apache Trail Highway" sleeper tri-weekly.

A through tourist sleeper every day to Washington, D. C.

Southern Pacific

Ticket Offices 212 West 7th St. and Main floor Pacific Electric Bldg., Station Fifth and Central

Phone Pico 2000

Another World Record!

Los Angeles Times Want Ads for 1922 Exceed Any Other Paper on Earth

The Highest Score Ever Made By Any Newspaper In Any Year Anywhere

Total Number Printed by THE TIMES Jan. 1 to Dec. 31, 1922

1,483,286

Separate Want Ads

A CHUCKLE FOR EVERYBODY

PANTOMIME — The Baby — By J. H. Striebel

Copyright, 1922, Associated Editors

ADAMSON'S ADVENTURES — The Duel That Became a Foot Race — By O. Jacobson

DO YOU THINK HE DID? - J. A. Strauss

WINNIE WINKLE, THE BREADWINNER. Sympathy

ALONG FIGUEROA STREET — He's a Different Man Away From Home.

GASOLINE ALLEY—NIPPED IN THE BUD

REG'LAR FELLERS — That's the Kitten's Goatee, Isn't It? — By Gene

Copyright, 1923, by The Bell Syndicate Inc. Trade Mark Reg. U. S. Pat. Off.

THE GUMPS—OLD SILVER TONGUE!

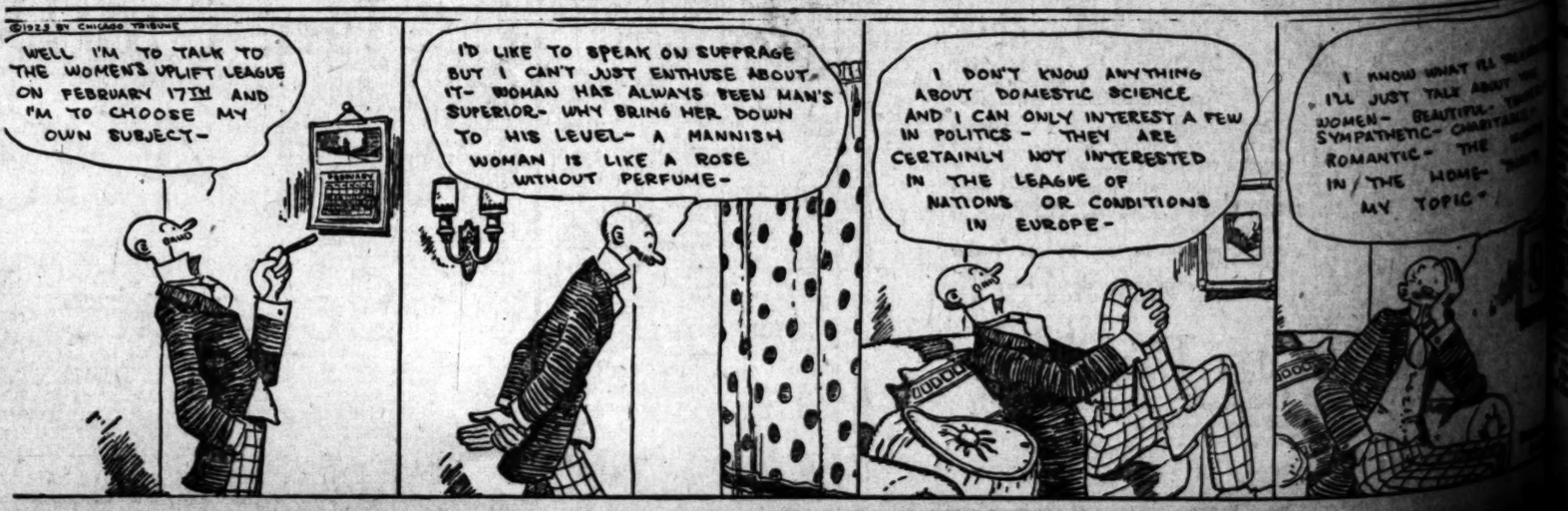

SHIPPING and Los Angeles Harbor NEWS

...Y'S SAILINGS SPELL NEW ERA

...of Progress by Port Officially Opened

...Hayes to Begin ...Southern Service

...of Los Angeles Ready for Epochal Run

...events at Los Angeles Harbor today will officially ... period in which the local ... to become the one great ... for passenger traffic on ... There will go out to ... Central America, Porto ... South America cabin ... and 16,000 tons of ... and Southland products ... of the finest vessels in western ... —the City of Los Angeles ... Honolulu, and the President ... to Rio de Janeiro.

President Hayes, a palatial ... of the U.S. Shipping ... on the first voyage of ... Hoyt's new service to the ... American east coast. She ... last night at sunset, carrying ... her first passenger list ... of the commercial ... Southern California and ... Northwest. Representatives ... from every industry are ... trade commission being ... Buenos Aires and Rio de ... by the San Francisco ... of Commerce, while the ... Trade Commission of the ... Portland, Olympia and ... chambers of commerce ... a group equally anxious ... foreign trade and commerce.

[illegible]

SHIPPING

LOS ANGELES HARBOR

ARRIVED—FRIDAY, JAN. 26

[illegible]

VESSELS DUE

[illegible]

DEPARTURES

[illegible]

PASSENGER SCHEDULE

TO ARRIVE

[illegible]

TO DEPART

[illegible]

CATALINA SERVICE

[illegible]

SCHEDULED ARRIVALS

(Cargo Carriers Only.)
SATURDAY, JAN. 27

[illegible]

SCHEDULED DEPARTURES

(Cargo Carriers Only.)
SATURDAY, JAN. 27

[illegible]

IN PORT

[illegible]

COASTWISE CARGO CARRIERS

[illegible]

OFFSHORE—LOADING

[illegible]

OFFSHORE—EN ROUTE

[illegible]

CHANGE OF MASTERS

[illegible]

TIDE TABLE

[illegible]

PORT NOTES

[illegible]

News of Ships and Sailings at Pacific Ports

[BY A. P. NIGHT WIRE.]

[illegible]

ARRIVALS AND CLEARANCES AT WORLD'S PORTS

[BY A. P. NIGHT WIRE.]

[illegible]

NAVAL VESSELS NOW IN PORT

[illegible]

INQUIRY BY GRAND JURY CONTINUED

San Diego Body Still is Seeking Clews to Murder of Fritzi Mann

[EXCLUSIVE DISPATCH.]

SAN DIEGO, Jan. 26. — The grand jury this afternoon continued its investigation of the death of Fritzi Mann and examined a number of friends of the young dancer, whose half-clad body was found nearly two weeks ago on the Torrey Pines Beach north of here.

Among the last witnesses summoned was Miss Helen Whitney, close friend of Miss Mann, and with whom the latter spent the night preceding her death. Miss Whitney gave much valuable information to the police in the early days of the investigation, and it was believed the grand jury would obtain any additional facts not previously divulged by the young woman.

When the grand jury adjourned for the day at 5 o'clock it was understood another session would be held tomorrow. As virtually all evidence in the case has been presented, it is expected a decision in regard to an indictment will be made known tomorrow.

Dr. Louis Jacobs, one of two suspects held for several days after the finding of the body, was not called before the grand jury.

ADMINISTRATION AND TARIFF LAW INDORSED

NATIONAL WOOL GROWERS FAVOR TAX REFORM AND STRIKE SETTLEMENTS

[BY A. P. NIGHT WIRE.]

SPOKANE (Wash.) Jan. 26.—Indorsement of President Harding's administration and the present tariff law, and recommendations for legislation to permit State tax reforms and to prevent strikes, were included in resolutions adopted here this afternoon at the closing session of the fifty-eighth annual convention of the National Wool Growers' Association.

The convention refused to adopt a resolution indorsing President Harding's attitude on the soldiers' bonus bill, but praised the Executive for having the "courage of his convictions." The wool growers commended his attitude toward agriculture.

The Internal Revenue Department was scored for "sending out incompetent agents" to aid in making out income-tax returns.

Congress was urged to take early favorable action on the Capper farm credits bill. Amendments were indorsed to permit the government to subscribe at least 50 per cent of the initial capital of loan banks, with Federal participation to be retired within five years.

GOSSIP IN WASHINGTON

Senate Takes Profiteering Case Straight to Daugherty; New Scheme to Make Harbor Dredging Cheaper; Campaign Promises Prove Dangerous

BY THE OBSERVER
[EXCLUSIVE DISPATCH]
[Copyright, 1923, Public Ledger.]

WASHINGTON, Jan. 26.— If Harry M. Daugherty and his staff need any practice in the conduct of profiteering cases they have an example close to home that will give them plenty to do, in the opinion of the Senate, which is much concerned over the rent demanded for the building in which the department is housed at present. The Senate's concern is so great, in fact, that it has appropriated about one-fourth of the amount asked by the landlord and announced that if he thinks he can get any more he is welcome to carry the case to the United States Supreme Court.

The building in which the department is established is one of those taken over during the war. The government signed a lease for five years at a rental of $87,500 annually. The lease has expired and the owner of the building is said to be asking something in the neighborhood of $300,000 a year. When Senator Smoot was asked if this was correct, he replied that "there is something in the report." The Senate has voted $75,000 for another year's rental and is making every effort to find other quarters in government-owned property for the department.

Brig.-Gen. Harry Taylor, assistant chief of engineers, who was testifying yesterday before a Senate committee on the rivers and harbors appropriation bill, suggested a method of co-operation between the prohibition office and the War Department, which might make harbor dredging work a good deal cheaper than it now is, but the chances are that volunteer dredgers would relieve the government of the necessity of doing any work at all.

The inquiries of the committee were directed toward the amount of refuse that is being dumped into New York Harbor by the city of New York and adjacent municipalities.

"Isn't it true," asked Senator Duncan U. Fletcher of Florida, "that a great deal of this refuse consists of empty cases, straw packing, cardboard containers and empty bottles?"

Gen. Taylor acknowledged that some of the refuse was of this character.

"If the prohibition authorities get so active that people start throwing full cases and bottles away," added Gen. Taylor, "it is highly probable that the department will not have to ask Congress for so much money to carry on dredging operations."

You don't have to tell Washington politicians that campaign promises are full of dynamite and kick-backs. They all have learned their lesson in the school of experience. Investigation of the status of the Isle of Pines brought to light one of the lessons that James M. Cox, Democratic Presidential candidate in 1920, was given.

During his swing through the country, Mr. Cox, in the course of time, reached California. He was anxious to maintain the Democratic majority that State returned in 1916. Senator Hiram Johnson, speaking in behalf of the Republican ticket, had promised the citrus growers of the State that a Republican President would mean a high tariff on oranges, lemons and grapefruit. Mr. Cox played around with the idea himself. He intimated in Southern California that he would be in favor of legislation benefitting the citrus growers.

His belief lasted until he got back to Ohio, where he discovered, much to his surprise, that a great many residents of Ohio had financial interests in the Isle of Pines, and were fully as interested in seeing that the tariff on citrus fruits was kept down as the Californians were in seeing that a barrier was erected. Ohio is for improving the Isle of Pines, which explains also why Senators Pomerene and George are for the "oppressed" citizens of the island.

But for the appearance of Emile Coue in Washington, "beaver" probably would have been dead in the national capital by now. There aren't a terrific lot of "beavers" in Washington, and enthusiasts were getting a little bit tired of having to extend their matches over a period of days before the best two of three sets could be decided. The Coue type was something slightly different, and while he was here the little Frenchman was classed as "auto" beaver, and scored a love set for the person that spotted him first.

When Coue departed, "beaver" stock slumped again, but a diligent player discovered that in the person of Brig.-Gen. Charles E. Sawyer and Rear-Admiral E. R. Stitt, surgeon-general of the United States Navy, there existed two beards that matched M. Coue's down to the last hair. Gen. Sawyer has been the means of several triumphs since that time, because he is about the White House enough to be an easy target, but Admiral Stitt is a rare prize that only a few frequenters of the Potomac Park section of Washington have captured.

MIDDLE WEST NEWS IN BRIEF

[EXCLUSIVE DISPATCH]

KANSAS CITY, Jan. 26.—Yesterday saw the first issue of the Fredonia (Kan.) Daily Citizen, the daily edition of the Wilson County Citizen, which was founded in 1870 by John S. Gilmore and published since his death in 1913 by John S. Gilmore, II.

Ten former shopmen yesterday returned to work, the first bunch of men to be taken back following the end of the strike on the Rock Island at Trenton, which began on July 1. The list will be increased gradually.

MINNEAPOLIS

MINNEAPOLIS, Jan. 26.—Pioneers of Minnesota yesterday mourned the death of Mrs. Anna Bissell Madison, 72 years old, who had lived 71 years in Minnesota, and who, before the Sioux Indian uprising taught Little Crow, Sioux chief, the English alphabet. She died at the home of her daughter, Mrs. Clarence S. Howard, on Humboldt avenue South.

Dr. Harry A. Baker, 2513 Garfield avenue, widely-known Minneapolis physician and surgeon, is under arrest charged with manslaughter. He is alleged to have performed an illegal operation on a girl December 20. The patient died January 16.

Immediate construction of a new building in the wholesale district of Minneapolis to cost $200,000 was announced by the George R. Newell Company, wholesale grocers. The building will be at Sixth avenue North and Third streets.

ST. PAUL

ST. PAUL, Jan. 26.—Midnight thaws, flying crows, mallard ducks refusing to migrate south and foggy and misty weather are some of the features of one of the mildest winters ever experienced in Northwestern Minnesota, according to reports received here from that section.

Two actions instituted by Mrs. Sarah McAlpine, widow of the late John McAlpine, Duluth millionaire, and her son, Dale, against Mrs. Mattie B. Titus, Berkeley, Cal., were continued until the March general term of District Court at Duluth. The plaintiffs seek to recover $75,000 for alleged malicious slander.

Bert Kronberg, prominent farmer of Freeborn county, was killed last night while en route to Albert Lea with a load of corn. A large tree which was being cut near the highway fell across Kronberg's wagon and crushed him.

MILWAUKEE

MILWAUKEE, Jan. 26.—Dedication of the Dr. Charles McCarthy medallion in the Assembly Chamber of the Wisconsin Legislature will be held next Tuesday with Sir Horace Plunkett, noted Irish agriculturist, as the principal speaker. The medallion was recently placed in the Assembly Chamber out of honor to the late Dr. McCarthy, a leader in the Wisconsin progressive movement.

Fire in the clothing store of Lomb & Quanstrom threatened the entire business section of Frederic, but was finally placed under control by the volunteer fire department after a ten-hour battle. A shoe store and dentist's office also were destroyed, with losses estimated at $25,000.

L. J. Carey, Sr., business man, several times president of the Village, member of the Portage County Board and holder of other offices, is dead at his home in Amherst, aged 81 years.

Mr. and Mrs. Charles C. Jacobs, Wauwatosa, and Mr. and Mrs. George Brew, Stowell avenue, will leave Saturday for California, where they will spend several weeks.

DES MOINES

DES MOINES, Jan. 26.—The proposed 2-cent-a-gallon gasoline tax was approved by supervisors and trustees of Cherokee county, if the money is used on secondary and county roads.

Failure to provide a continuous paving to the Minnesota line may cause Mason City to lose its place on the Jefferson highway.

Believing that the chief need of girls in college is a mother, arrangements have been made by Simpson College to give each co-ed at Indianola a town mother who will take the place of her own, so far as possible, while the girls are in Indianola.

Erection of the new Samaritan Hospital which will cost approximately $250,000 when completed, will be started within a few days at Sioux City.

OMAHA

OMAHA, Jan. 26.—No motor vehicle may be operated in Nebraska after July 1, 1924 which has a potential speed of more than thirty miles an hour under the bill introduced by Senator Charles Smrha, Fillmore.

The Henry (Neb.) State Bank was closed by Bank Examiner G. S. Eastman because of exhausted credits and reserves, due in part to the freight car shortage, Secretary J. E. Hart of the State Department of Trade and Commerce, announced.

Park Commissioner Hummel believes a $10 annual fee for municipal golf players with a game fee of 25 cents for nine holes and 50 cents for eighteen holes about the proper charge to make for use of the city courses.

The First National Bank of Fairfax, S. D., failed to open its doors yesterday. Frozen credits are blamed for the suspension. The bank is capitalized at $50,000 and has a surplus of $8000.

INDIANAPOLIS

INDIANAPOLIS, Jan. 26.—Fifty-six inches of snow in New York State has compelled the New York Central freight department to curtail its service and no shipments for east of Buffalo are now being received at Laporte.

Mr. and Mrs. Simon Fink have gone to San Diego, Cal., to visit Dr. and Mrs. Herman Fink.

Fires at Laporte are averaging one daily. Yesterday there were six. Fire Chief Whorwell declares that the poor brand of coal being used and failure to clean out chimneys is causing many of the blazes.

DETROIT

DETROIT, Jan. 26.—The draft of the proposed State law against horseracing and other kinds of gambling and publication of betting odds in connection with the same was completed yesterday by Paul W. Voorhies, prosecuting attorney. It will shortly be introduced in the Legislature.

Dr. James W. Inches, Police Commissioner, announced his candidacy for Mayor at the March 7 primaries, at a luncheon with local business men in the Hotel Statler.

Mr. and Mrs. Howie Muir are planning to leave some time in February for a western trip. They will visit their son-in-law and daughter, Mr. and Mrs. John H. Potter, in Colorado Springs and then go to California.

DAILY EASTERN CITRUS MARKETS

CALIFORNIA CITRUS SHIPMENTS
SOUTHERN CALIFORNIA

[illegible]

CENTRAL CALIFORNIA

[illegible]

NORTHERN CALIFORNIA

[illegible]

[EXCLUSIVE DISPATCHES.]

NEW YORK, Jan. 26.—[illegible]

BOSTON, Jan. 26.—[illegible]

CLEVELAND, Jan. 26.—[illegible]

PITTSBURG, Jan. 26.—[illegible]

PHILADELPHIA, Jan. 26.—One car of navels sold. Market firm.

CINCINNATI, Jan. 26.—[illegible]

ST. LOUIS, Jan. 26.—[illegible]

Interest Lags in Grain Mart; Prices Decline

[EXCLUSIVE DISPATCH.]

CHICAGO, Jan. 26.—[illegible]

Cash Prices

[EXCLUSIVE DISPATCH.]

CHICAGO, Jan. 26.—[illegible]

New York Grains

[BY A. P. NIGHT WIRE.]

NEW YORK, Jan. 26.—[illegible]

Los Angeles Grain Exchange

DAILY BOARD QUOTATIONS

[illegible]

LATEST PRICES ON BUTTER AND EGGS

LOS ANGELES, Jan. 26.—Produce Exchange closing prices: Butter, creamery extras, 50½, off ½. Eggs, cases included, fresh extras, 36, unchanged; case count, 35, unchanged; pullets, 32; unchanged. Cheese, California flats, 32, unchanged.

SAN FRANCISCO, Jan. 26.—Butter extras, 51; prime firsts, 49½. Eggs and cheese unchanged.

NEW YORK, Jan. 26.—Butter steady. Creamery higher than extras, 50½@51; creamery extras, 50; do., firsts, 47½@49½. Eggs weak; fresh gathered extra firsts, 41@42; do., firsts, 37½@40; Pacific Coast whites, extras, 53. Cheese, firm.

CHICAGO, Jan. 26.—Butter unchanged. Eggs lower; receipts 9899 cases; firsts, 34; ordinary firsts, 30@32; miscellaneous, 33@33½.

POULTRY PRICES ON LOCAL MARKET

[illegible]

PRODUCE MARKET IN SAN FRANCISCO

[BY A. P. NIGHT WIRE.]

SAN FRANCISCO, Jan. 26.—[illegible]

Flaxseed

[EXCLUSIVE DISPATCH.]

DULUTH (Minn.) Jan. 26.—[illegible]

SKILL OF BROTHER NOT TRANSFERABLE

[EXCLUSIVE DISPATCH.]

JEROME (Ariz.) Jan 26.—Antonio Madrid, aged 33, has been killed by a falling timber on the 700-foot level of the United Verde mine. He was employed a short time ago on statement of mine experience found at the inquest to have been that of a brother. Mine Inspector O'Brien testified that he would have been in safety had he moved backward a single step when a bulkhead crashed. Instead, he ran forward into danger.

FOR SALE

J. K. Hughes
Dev.
20 @ $7.50

DURANT
(Delaware)
40 @ $47.50

Harry Morris
G. G. Syn. 3
50 @ $11.00

[illegible]

WE WILL BUY

CALIFORNIAN PFD.
JACKIE COOGAN
INDUSTRIAL NO. 2
TOM DONLEY
HENDERSON PETROLEUM
WHITE STAR NO. 1
PACIFIC FINANCE PFD.
PORT LOBOS
SUN OIL
C. C. JULIAN
NATIONAL SECURITY
OCEANIC OIL

A. C. Wagy & Co.
Established 1906
Member L. A. Stock Exchange
711 Stock Exchange Bldg.
"Nothing recommended 'cept our services."

Windsor Square
Residence Property.
R. A. ROWAN & CO.
200 Title Insurance Bldg.
Wilshire's
Highest Class—Lowest Priced

Business; Financial; Markets; Investment

NEWS ITEM
U. S. Royalties' Santa Fe Springs well is now down 2987 feet. Should reach Mayer sand at 4150.

General Petroleum
The earning statement for the past six months showing a phenomenal increase in net earnings appears in our Special Report on General Petroleum. Copies sent free on request.

Private Wire Service With New York, San Francisco and Other Markets
Direct Wire to New York Curb (Special Curb Board)
"Prompt and Efficient Service"
A. W. COOTE
Member
Chicago Board of Trade
Los Angeles Stock Exchange
San Francisco Stock Exchange
New York Curb
634 South Spring St.
6716 Hollywood Blvd.

Stock Market Service
Oil Stocks
Industrial Stocks
Public Utility Stocks
Jno. O. Knight & Co.
Stocks—Bonds
411-14 Van Nuys Bldg.
Members Los Angeles Stock Exchange — Telephone 10254

Three Sound Securities
Armour & Company
Delaware
7% GUARANTEED
PREFERRED STOCK
$99 per share. Yield 7.07%
ANACONDA COPPER
Industry's Leader
15-Year 7% Debentures
With Convertible Features
$100 and Interest. Yield 7%
COLUMBIA STEEL
Important Western Corporation
15-Yr. First Mortgage
7% Sinking Fund Gold Bonds
Tax Free in California
$100 and Interest. Yield 7%
Full details on request. Call, write or phone today.
Howard G. Rath Company
Established 1910
INVESTMENT SECURITIES
Members L. A. Stock Exchange
823 Pacific Mutual Bldg.,
Los Angeles.
Telephone 60551

A. M. Clifford
Investment Counselor and Financial Analyst
Has no Securities for sale, and acts only as an "adviser."
Serves clients from an independent and disinterested position in selection or investigation of Bond or Stock investments.
Has specialized for over sixteen years in the analysis of such securities.
Stock Exchange Building
Los Angeles

1-5 Down
Balance in 10 or 20 Monthly Installments
BUYS
Approved Signal Hill or Santa Fe Springs
Stocks
Units or
Production
Contracts
Prompt Delivery of Certificates When Fully Paid For. Certificates Accepted as Initial Payment or as Collateral for Cash Loans.
LEONARDS & CO.
Stock & Bond Brokers
(Listed and Unlisted)
Private Telephone Exchange
822-331
Tenth Floor Citizens' National Bank Building, Los Angeles.

Aronson & Company
STOCKS and BONDS
Herman W. Hellman Building,
Los Angeles.
Phone Broadway 3180.

"Smackovers"
Bought and Sold
Brokers Financing Corporation
320 S. Spring St.
Los Angeles.

STABILIZATION IS OUR CREED

Business Dates on the Word in Daily Trade

Silver Again Coyly Enters Limelight Flood

Uncle Sam Holds World's Biggest Gold Bag

BY C. B. EVANS
[EXCLUSIVE DISPATCH]
[Copyright, 1923, Public Ledger.]

CHICAGO, Jan. 26.—There is more talk about "stabilization" in these days than we have had in any year since America was born. It applies particularly to the European currencies, but is by no means absent from our own American policies. If any economic entity, such as a currency, is below its par, and if immediate assets are not available to restore it, the only thing to do is to bring in the future, that is, to make probability of prosperity in time come in and do the work properly belonging to present resources. This is clear enough with regard to Europe, but then we turn to the declaration of the late Max Nordau during the war that "whichever party wins, Europe will be destroyed." The rest of us are hoping that not Europe, but its evils, will be destroyed.

We are fortunate in this country in having none of the ranker misfortunes of the Old World, but we have in a large percentage of our population, notably legislators, a tremendous itch for stabilizing something. Among those legislators who are comparatively little informed on economic matters, something of the sort, or some project for regulating a stockyard or telling a board of trade how to run its business so there won't be so many fluctuations in prices, or trying to present some enterprising man from getting too rich, is always in hand. These plans are usually restrictive, certainly not constructive.

Occasionally some man of real learning, but with a theory of his own wedged firmly into his prejudice department, has a scheme, as in the case of Prof. Fisher of Yale, who actually undertakes to stabilize prices. This idea certainly has the merit of comprehensiveness, for he is dealing with the whole world, with prices in New York and Hongkong and everywhere else.

SILVER AGAIN

This country has been saved from certain of the most serious misfortune in that line, but we are hearing from silver once more, that graceless vixen who caused us so much trouble in the last century with her antics from half a dollar to above a dollar for an ounce of her, and who testily refused to be stabilized anywhere. It was a long struggle to establish in our currency the truth that the virtue of the silver dollar consisted in the market value of the metal it contained, the remainder of the value in exchange being credit.

Now it is proposed in an act presently to be presented in Congress to establish a commission for stabilizing silver. The work of such a commission will, of

(Continued on Twelfth Page)

DAILY TRADE TALK

Business Outlook as Seen by Economic Leaders; Orient Compared With Pacific Southwest

Roger W. Babson in a talk to Philadelphia business men yesterday emphasized his summarization of conditions by these high spots:

Business is good or bad according to the motives and purposes of the people.

Feelings and not figures rule the world.

Well managed chain stores have a brilliant future for the next few years, but eventually they will become so strong and dictatorial to both the producer and consumer that the resultant upheaval will shake the country.

Sell city residential and purchase suburban property.

Sales resistance will hold clothing prices to the 1922 level.

This year will see more money spent for automobiles and accessories than for clothing.

European demand for copper will return.

There are 10 per cent more farmers than there should be.

If history repeats itself good domestic bonds will strengthen throughout the year.

The stock market will continue a slight gaining movement for some time.

THE ORIENT AND "WE"

There is much similarity between the economic situation in the Orient and that of the Pacific Southwest, according to an analysis just made by E. H. Tucker, director of research for the First National Bank of Los Angeles and its subsidiaries. Co-operation, for the mutual benefit of both parties, says this economist, should be the watchword both of this portion of the United States, and of the Orient.

Both territories are just entering their stage of modern economic development. Each lies at a vantage point on the Pacific, the ocean which is recognized as the future trade carrier of the world, the Orient on the east and the Pacific Southwest upon the west. One is the vanguard of an old civilization, which is just commencing to make the power of its enormous natural resources felt in the modern economic world. The other is the last bulwark of the Anglo-Saxon civilization, and is just commencing to come into its own as the commercial, industrial and financing community.

With each in its infancy economically, it is possible to develop understanding and a spirit of co-operation with maximum ease and without the necessity of either district adjusting itself too greatly to the commercial and industrial practices of the other.

In last analysis, commerce is but the exchange of goods and the exchange of goods is created by the desire on the part of one people to trade the commodities which they produce in excess quantities for those which they desire to consume, but do not produce. The products of the Orient and the Pacific Southwest are entirely different and through their exchange can so supplement those items available for consumption in each territory as to improve the general economic welfare of both.

As the financial capital of the Pacific Southwest the city of Los Angeles is rapidly becoming a financing community, financing its own developments and looking afield for new connections whereby it can build its commerce and prosperity, not at the expense of others but for the mutual advantage of all parties concerned.

There can be no question but that the Pacific is the ocean of the future and that the trend of modern economic tendencies will be toward the development of those districts and countries contiguous to the Pacific. The greatest advantage to be obtained from such a tendency can be best secured through friendly co-operation between those territories which will most directly benefit from this tendency.

Los Angeles and the Pacific Southwest have extended to the Orient the right hand of fellowship in the hope that the development of a spirit of friendly understanding and co-operation will accelerate this tendency for the benefit of all parties concerned.

CONFIDENCE RETURNING

John J. Mitchell, chairman of the board of the Illinois Trust and Savings Bank of Chicago is quoted in Albert Frank & Co's. Business Review to the effect that for the first time in four years merchants, manufacturers and investors approached their inventories this year with confidence. For the first time in this period, he said, inventories would show satisfactory profits instead of heavy losses to be written off later on.

"These things give confidence," Mr. Mitchell added, "and as confidence is the life of trade they augur well for business in 1923."

"However," continued Mr. Mitchell, "nothing in the nature of a boom either is to be desired or anticipated. For that matter, any real prosperity with industry at capacity production is not likely until Europe, our best customer, has materially improved her financial and economic situation. We need the European market for our surplus production and Europe needs our merchandise and foodstuffs. But until at least a basis for a settlement of the reparations question and the war debts has been determined Europe has neither the cash nor the credit to purchase the supplies she needs and we wish to sell."

SPECULATING IN MARKS

It is a curious twist of human nature which sometimes manifests itself in speculative incoherency, finding expression in a belief which still persists here and there that there is still a chance to make money in German marks, and although many hundreds of thousands of good Los Angeles dollars have been absorbed in this worthless currency an occasional customer presents himself to the foreign-exchange departments of our banks. The advice of department heads, when it is asked, is always against such purchases.

A limit of 5,000,000 marks (about $300) has been set by some institutions as the lowest amount they will handle, and these only in cables. What few transactions there are, in the main, are for commercial purposes. Most persons desiring to send money to friends and relatives in Germany are forwarding it in dollars.

RETAIL TRADE

The following summary of the reports from six representative department stores in Los Angeles, covering their business for the month of December, is made public by John Perrin, chairman of the board, and Federal reserve agent, Federal Reserve Bank of San Francisco:

Percentage increase of net sales during December, 1922, compared with net sales during same period last year, 14.7.

Percentage increase of net sales during December, 1922, compared with net sales during November, 1922, 48.5.

Percentage increase of net sales from July, 1922, to December, 1922, inclusive, compared with net sales during same period previous year, 11.6.

Percentage increase of stocks at close of December, 1922, compared with stocks at close of same month previous year, 6.2.

Percentage decreases of stocks at close of December, 1922, compared with stocks at close of previous month, 6.4.

Percentage of average stocks at close of each month since July to average monthly net sales during same period, 347.5.

Percentage outstanding orders at close of December, 1922, to total purchase during year 1922, 9.3.

SHIPS OF ALL NATIONS HERE

Los Angeles Harbor Almost World's Trading Post

Greatest Receiving Port for Lumber; Oil Export

General Petroleum Reports Prosperous Year

An angle of the enviable business and industrial progress that Los Angeles has been enjoying for over two years was presented yesterday by S. L. Kreider, who, as one of the largest international steamship operators in the Southwest, visions the reciprocal prosperity that this city and contiguous territory has distributed over all parts of the world. Communities of varying size and importance, located in the United States, Europe, Asia and Australasia have been dependent to an extent not generally recognized, according to Mr. Kreider, on the enormous demand here for goods of all description, as well as upon the appreciable surplus that Los Angeles industries are able to export.

Beginning with the international commercial slump in 1921, Mr. Kreider asserts that by reason of the maintenance here of remarkable building activity, the demand for lumber practically supported the city of Portland, Or., when all other markets for Portland lumber were quiescent. This phase of industry has grown until Los Angeles is recognized in shipping circles as the greatest receiving lumber port in the world.

Correlative with the building expansion, a demand for other articles has been created which has contributed unquestionably to the support of thousands of men, women and children in the manufacturing centers of the East. In substantiating this statement, Mr. Kreider cited Pittsburg, where an inestimable amount of steel has been transported across the country, and at a time when the steel foundries needed the business, and the steel workers needed employment. Similarly, manufacturing centers producing sewing machines, locks, safes, furniture, and numerous other items relative to the requirements of the home builders have received invaluable benefits from the sound and cumulative expansion of the Southwest.

Tracing the economic dependence of communities upon Los Angeles across the Atlantic, Mr. Kreider said: "Think of the thousands of tons of coke and pig iron that come direct to this harbor from Newcastle-on-Tyne, Eng.; the thousands of tons of window glass, glass sand, steel billets, etc., from Antwerp; the cotton of highest quality that we send to Havre, Liverpool, Manchester, Mexico and Genoa, Italy, and the countless shiploads of nitrate we absorb from Chile. Oil, beans, and manufactured products of Japan are coming from the Orient in every ship. Sulphur for agricultural and industrial uses is unloaded in heavy volume from Gulf ports, and millions of tons of pipe for the great oil industry are constantly arriving from Europe and the Gulf. This enormous exchange of goods is significant of indubitable prosperity to the distant cities whence they come or go, as well as to Los Angeles.

The South Sea Islands are also included in the list of traders, sending innumerable tons of copra to this port, from which soaps and other products are made. Borax from the famous deposits on the California-Nevada line, California canned fruits, dried fruits and fresh deciduous and citrus shipments are directed to all parts of the world where receptive markets are in existence.

The place Los Angeles Harbor holds as a center for the export of petroleum is startlingly prominent, declared Mr. Kreider. Oil companies are spending millions in improvements at the port in order to adequately provide for the transportation of oil and oil products to the peoples in all parts of the globe.

The interchange of the raw and finished products is carried on by steamships owned by all nations, who make Los Angeles Harbor a regular port of call. Examples are the Toyo Kisen Kaisha (Japanese,) Compagnie Generale Transatlantique (French,) Trans-Atlantic Steamship Company of Sweden (Swedish,) General Steamship Corporation (American,) and several other British, Holland and American lines. In addition to these steamship companies are the numerous systems participating in the important intercoastal trade. It is estimated that on an average all merchant ships arriving and departing to or from this port spend $10,000 per ship.

OIL EARNINGS INCREASED

As prophesied in brokerage circles, the earnings of the General Petroleum Corporation and the General Pipe Line Company of California for the six months ended Dec. 31, 1922, released yesterday, afford a pleasing comparison with the previous period of 1921, showing net earnings after all charges with the exception of Federal income taxes of $4,248,144.72, an increase of 156 per cent over the corresponding period a year ago, and amounting to $4.55 per share on the common stock after preferred dividends. This is at the rate of over $9 a year and is evidence of the satisfactory progress on the part of the corporation.

Gross earnings, including revenues from oil, transportation and other sources, and after deductions for depletion of oil lands, depreciation of equipment and current expenses, totaled $5,964,031.91, an increase of $3,490,333.51, or 70 per cent. Earnings from oil operations came from the production of 5,829,762 barrels of oil during the six months from wells ranging between 276 and 266. This is a gain of 2,995,180 barrels of oil as compared with the first six months of 1922.

On Dec. 31, 1922, approximately 6000 barrels per day of potential production were shut in. The number of wells shut in during 1922 totaled over 200, of which more than one-half were closed in during the last six months. Oil in storage on the Pacific Coast at December

(Continued on Twelfth Page)

MARKET REVIEW

[EXCLUSIVE DISPATCH]

NEW YORK, Jan. 26.—The only market which moved to any purpose today was foreign exchange. The stock market, though with somewhat more of irregularity than the day before, made the same display of underlying strength with the same evident diversion of interest from the European disputes; but the movement was narrow and the amount of business relatively small. European exchange rates, however, were distinctly weak again. Sterling went to the lowest point of the week, francs almost to the week's low figure and the German mark again touched forty-two ten-thousandths of a cent, its previous low level of depreciation, with reports of small transactions even lower.

At London, where the mark is quoted more sensibly under present condition than on Wall street, the pound sterling exchanged today for 111,000 marks. The highest previous figure was 110,000 a fortnight ago.

Considering the current reports on output of paper marks and the economic situation created for Germany by the deadlock in the Ruhr, it can hardly be said that the renewed depreciation is surprising. At the moment it is not clear how Germany is financing her necessary foreign purchases, which in this country alone foot up $20,000,000 to $30,000,000 a month. That the government or the German merchants are still selling marks abroad in quantity for whatever they will bring seems hardly credible. Probably they are drawing on previously accumulated balances, the longer outcome even of that process not being easy to see.

Transactions on the stock exchange were not much above the daily average of this inactive week, and nearly one-fourth of the total business was in half a dozen industrial shares, evidently reflecting the energies of a few groups of professional speculators. The bond market was generally steady, but the French republic bonds went lower. Thus far these bonds have shown more sensitiveness to the Ruhr rumors and the pessimistic predictions than anything else in the market.

CHICAGO, Jan. 26.—The American farmer again is buying goods freely. Advancing prices for agricultural products have improved his financial position and his disposition to make purchases.

This is one of the illuminating features of the annual report of Montgomery Ward & Co., the Chicago mail-order house. Furthermore, the company appears to have taken full advantage of the improved situation. Net sales for 1922 were $84,738,826, an increase of nearly 24 per cent over 1921. Net profits last year were $4,562,607, compared with an operating loss of $9,887,396 in 1921. The full year's dividends on the preferred stock were paid and also the dividend in arrears from the last quarter of 1921. Arrears in sinking fund and other charter requirements for 1921 and 1920 aggregating $1,000,000 also were cleared up from 1922 earnings.

After all these provisions there was a balance of $2,717,988 for the class A and common stocks, but this was added to surplus. No dividends were paid on the 205,000 class A shares, but it is cumulative and entitled to 7 per cent, or $1,435,000. This would leave $1,282,988, or about $1.12 a share for the 1,141,251 shares of common stock of $10 par value outstanding.

But for payment of the preferred dividend in arrears and the arrearages of 1921 and 1920, the balance for the common stock would figure out $2,320,121, or about $2.04 a share. Cumulative dividends in arrears on the class A stock at the end of 1922 totaled $3,228,750, or $15.75 a share. Current assets increased $3,297,548 over 1921, while current liabilities declined $294,490. The company has no bank loans. Working capital increased $3,562,036.

"Improving agricultural and business conditions were partly responsible for the increased volume of sales," President Merseles reports. "During the year we made over 1,000,000 new customers, which is a good barometer of the substantial increase in the buying power developed in the agricultural districts. The chief complaint of the farmer has been that his trading ratio is unfair, that he sells his products at deflated prices, but must buy in markets at much higher levels. This is a condition that has shown improvement within the last few months.

"There is nothing in the nature of the business we have been getting that would indicate the farmers are buying merely to supply necessities that they have been doing without for the last year or two. Apparently they are supplying current needs. Last year they found it necessary to buy in smaller quantities, which resulted in more frequent and smaller orders. It is my opinion that business in general in 1923 will be better than in 1922."

LONDON MARKET

[BY CABLE—EXCLUSIVE DISPATCH.]

LONDON, Jan. 26.—A further reduction in business was noted on the stock exchange today. Quotations generally were inclined to sag, leading a timid appearance. The exceptions were foreign securities and industrials which had some support. Rubbers were in a bad state, reacting on the reduction of the raw commodity price. British funds dwindled in the gilt-edge market. Canadian Pacific was marked back one-half and British American Tobacco fell to 25s 9d; oils were quiet, Shells, 4 12-16; Mexican Eagle, 1 15-16; American Mines were active. Credit was still plentiful. Overnight funds were 1 per cent and under, day to day, 1¼. Discounts softened. Three-month bills were 3 5-8. Foreign exchanges: New York, 4.64½; Paris, 72.40; Berlin, 150,000 to 160,000.

NEW WOOL PRICES ARE MARKED HIGHER

[BY A. P. NIGHT WIRE.]

BOSTON, Jan. 26.—The Commercial Bulletin tomorrow will say:

"The opening of prices on heavyweight goods for the 1923 season at advances of about 10 per cent over those which shows the prices of a year ago is regarded by the wool trade as conducive to good business and this is reported to be the actual result. Early withdrawal of linest and repricing of a higher level are looked upon as inevitable.

"The local wool market is stronger, in sympathy with the foreign markets, which show a high tendency. London opened on a parity with the prices established last week at Liverpool; that is at an advance of 2 to 7½ per cent on merinos and 10 per cent generally on crossbreds over the closing rates on December 15. The primary markets continue to lead the way and grades are being cleared rapidly.

"Mohair is strong without material change in quotations for the week."

The Commercial Bulletin tomorrow will publish wool prices as follows:

Scoured basis: California, northern, 1.30@1.35; middle county, 1.15@1.20; southern, 85@1.00. Mohairs, best combing, 78@85; best carding, 70 @75.

FOUR ARE BANKRUPT

The following petitions in bankruptcy were filed in the United States District Court yesterday:

Dalel Singh, Holtville, liabilities, $4000; assets, nothing.

J. Frank Wallace, real estate operator, liabilities, $23,045.62; assets, $6150, consisting of oil stock.

Ada L. Foster, liabilities, $193; assets, $41.50. Edwin S. McCutcheon, Bakersfield, liabilities, $1764.50; assets, nothing.

CALIFORNIA BEAN MARKET

Following are the selling prices for dried beans for 100 pounds in carlots f.o.b. California common selling points as quoted yesterday by the California Bean Growers' Association: Larks whites, 7.50; small whites, 7.75; pinks, 6.50; Mexican reds, 8.75; red kidneys, 9.00; Hungarian bush limas, 11.65; cranberry beans, 7.75; bayous, 7.50; blackeye beans, 5.65.

"If I Had Funds for Investment Today!" Said the Man Who Owns Many Bonds

"I should study carefully the further diversification of my investments and would buy, with at least a part of my surplus funds, the San Diego County Water Company Bonds, which you are recommending."

Why was he impressed with water company bonds? Why should such an experienced investor select this issue?

In the first place he recognizes that the business of supplying water to a regular demand is one of the most dependable of all industries, and the dependability is characteristic of investment in that industry.

Secondly, his analysis of this particular bond shows him a first mortgage security of more than 2½ times the amount of his investment. As further protection, he would have a personal guarantee worth $2000 for $1000 invested.

Third, in the earnings of the company he sees full protection for his investment paid promptly when due.

Fourth, the specific provisions of this water company bond are attractive. It matures in 40 years, giving a long-term investment. For the next 10 years it cannot be called at less than 10 points above its present price.

At today's price of 97 it will yield 6.20% on the funds invested.

This is an attractive bond to buy today. Surplus funds you have will be invested advantageously in this bond. Your request for details about the "San Diego County Water Company First Mortgage Bonds" will bring full information at once.

PASADENA 614 Chamber of Commerce Bldg.
HOLLYWOOD 332 Hollywood Security Bldg.
SAN DIEGO 324 First National Bank Bldg.
SANTA BARBARA 516 San Marcos Bldg.
SEATTLE
PORTLAND
SAN FRANCISCO
CHICAGO
NEW YORK

BLYTH, WITTER & CO.
521 Trust and Savings Bldg., Los Angeles
Sixth and Spring Streets
Phone Broadway 327

The CITIZENS NATIONAL BANK

$25,000,000
Bethlehem Steel Corporation
Consolidated Mortgage 30-Year Sinking Fund Series B 5½% Bonds

Dated Feb. 1, 1923 — Due Feb. 1, 1953

Interest Payable February and August 1. Coupon Bonds Denominations $500 and $1000.

Redeemable in whole or in part any time on thirty days' notice at 107 and interest, except that during the last two years the premium shall be ½% for each six months' unexpired life.

Sinking Fund beginning February 1, 1924, of 1% of the total Series B bonds issued, for purchase or for call of bonds up to redemption price.

The total assets of the Bethlehem Steel Corporation as of December 31, 1922, exceeded funded debt by more than $165,000,000.

Current assets are $114,000,000, or 4.2 times current liabilities.

Earnings for the past eight years, after depreciation and taxes, averaged over 3 times total interest charges.

Application will be made to list these bonds on the New York Stock Exchange.

PRICE 93 and Interest
To Yield over 6%

$10,000,000
Republic Iron & Steel Company
Refunding & General Mortgage 35-Year Series A 5½% Bonds

Dated January 1, 1923 — Due January 1, 1953

Denominations $500 and $1000

Bonds are redeemable as a whole on any interest date on or before January 1, 1933, at 105, for next five years at 104, next five at 103, next five at 102, and thereafter on or before July 1, 1952, at 101.

These bonds are a direct obligation of the company and are secured by a mortgage, subject to a mortgage of $13,000,000 underlying liens.

The entire bonded indebtedness, after this financing, will be about $25,000,000, while assets will be more than $112,000,000, of which more than $25,000,000 will be net quick assets, or more than the total bonded indebtedness.

Application will be made to list these bonds on the New York Stock Exchange.

PRICE 94½, To Yield 5.90%

We buy and sell all issues of U.S. Government Bonds

BOND DEPARTMENT
Mezzanine Floor
The CITIZENS-NATIONAL-BANK
of Los Angeles
N.W. CORNER FIFTH & SPRING STS. • • • PHONE 10411

HAMILTON No. 4
Units in royalty in Hamilton No. 4, the History Making Well of Santa Fe Springs, WILL soon be oversubscribed. Folks, this is an opportunity for big dividends and profits in oil with the GAMBLE taken out. No "ifs" in Hamilton No. 4. She's making dollars every minute.
Three more days to buy units to get the advantage of this month's dividends. Buy now. Drive out and see us. Your last chance on this Wonder Well.
JONES & KING
Representing H. L. Bentley & Co.
At Hamilton No. 4 Field Office.

BENJ. F. McLOUTH COMPANY
INVESTMENT SECURITIES — STOCK EXCHANGE BLDG. — TEL. PICO 61

Merrill, Lynch & Company
MEMBERS NEW YORK, CHICAGO, DETROIT, CLEVELAND STOCK EXCHANGES
427-429 I. N. VAN NUYS BUILDING — PHONE 626-70

CHICAGO EXCHANGE; PRICES, RANGE, SALES

[EXCLUSIVE DISPATCH]

CHICAGO, Jan. 26.—Range and sales on the Chicago Stock Exchange today:

Sales.	Stocks—	High.	Low.	Close.	Previous close.
250	Armour pfd	94½	94	94	94
50	Do. Del.	90⅜	90⅜	90⅜	90
50	Chicago El. Rys.	⅝	⅝	⅝	½
1,000	Do. pfd	5	4½	5⅛	4½
315	Chi. Rys. Ser. 1	10	10	10	10
240	Com. Edison	129	128½	129½	128
3,250	Do. Rights	3⅜	3⅛	3⅛	3⅛
800	Cont'l Motors	11½	11⅛	11⅛	11½
40	Cudahy	62	62	62	62
250	Earl Motors	1	⅞	1	⅞
850	Eddy Paper	28	27½	28	27¾
50	Great Lakes Dr.	87	86½	87	87½
1,055	Hartman	85½	84	84	85
100	H. S. & Co.	65	65	65	65
50	Hayes Wheel	38	38	38	38¾
100	Hupp Motors	24	24	24	23½
2,400	Hydrox	21	19¼	21½	20½
150	Libby-McNeill	7½	7½	7½	7⅛
70	Midwest Ut. P. L.	102½	102½	102½	102½
2,750	Mont. Ward	22½	22⅛	22½	22¼
145	Do. A	95	94	94½	94¾
65	Nat'l Lea. new	7⅜	7⅜	7⅜	7⅜
275	Pick & Co.	35	34¾	35	35
500	Piggly Wiggly A	62½	61	61⅜	63¾
25	Public Service	102	102	102	102
115	Quaker Oats pfd	99	98½	99	98½
265	Reo Motors	13½	13⅜	13⅜	13⅜
515	Standard Gas	19	18	19	18
22,200	Stewart-Warner	90	87¾	89¾	88
202	Swift & Co.	106½	106	106	106
800	Swift Int'l	22½	19¾	20⅝	20
25	Thompson Jr.	49½	49½	49½	49½
830	Union Carbide	63½	63	63½	63
1,000	U. S. Steel	106½	106⅛	106⅜	....
225	Wahl	55½	54½	54½	55½
203	Yellow Mfg. B	248	247	248	248
5,750	Yellow Taxi	74	71⅝	72⅛	71⅝

NEW YORK CURB CLOSE

[Furnished by Logan & Bryan, Members New York and Boston Stock Exchanges, 626 South Spring street, Los Angeles.]

NEW YORK, Jan. 26.—Closing quotations:

Sales.	Stocks—	High.	Low.	Bid.
	Industrials—			
[illegible]	[illegible]	[illegible]	[illegible]	[illegible]
	Independent Oils—			
[illegible]	[illegible]	[illegible]	[illegible]	[illegible]
	Mining—			
[illegible]	[illegible]	[illegible]	[illegible]	[illegible]

BOSTON COPPER

Furnished by A. H. Crary & Co., 618 South Spring street.]

BOSTON, Jan. 26.—Closing quotations:

	Bid.	Ask.		Bid.	Ask.
[illegible]	[illegible]	[illegible]	[illegible]	[illegible]	[illegible]

DURANT MAKES OFFER

[BY A. P. NIGHT WIRE.]

NEW YORK, Jan. 26.—W. C. Durant, president of the Durant Motors Corporation, today answered attacks on his dealings in Fisher Body common stock by sending letters to all investors in shares sold by his company offering to purchase back the stock at an advance over the prices paid in.

Fisher Body, listed on the market around $170 a share, has been sold by Durant in units representing one-fifth of a share. These he sold at $40 a unit, or at the rate of $200 a share.

In answer to recent attacks on this procedure, he today offered to buy back stock of all who may be unnerved at the outlook at the rate of $43 a unit, or $215 a share.

NEW YORK STOCK EXCHANGE

[BY A. P. NIGHT WIRE]

NEW YORK, Jan. 26. — Unfavorable news developments abroad continued to curtail trading in today's stock market, in which a number of industrials were pushed up on reports of large current earnings, while others yielded to week-end profit-taking, giving the market a somewhat spotty appearance at the close. Movements in the market are still dominated by domestic business conditions, activity centering largely in shares of companies likely to resume or increase dividends.

The European financial community's reaction to the latest developments in the Ruhr was reflected in lower foreign-exchange rates, demand sterling dropping from $4.65 3-8 to $4.64½, French francs from 6.48½ cents to 6.38 and Belgian francs from 5.96½ to 5.76½. German marks were quoted at only a very small fraction above their extreme low record, which was .0042 cent.

Consolidated Gas was again the most active stock on the "big board," touching 69 3-8, or nearly a point above yesterday's best price, and then reacting to 67 3-4 for a net loss of 3-4. Studebaker, which was the next most active stock, was unchanged, while Baldwin closed ⅛ higher at 134.

Independent steels were strong during the early part of the session but early gains were canceled or materially reduced later. Bethlehem and Republic closed at fractional losses and Crucible and Gulf States moved to slightly higher ground, while U. S. Steel common was unchanged.

Kresge was the individual feature, establishing a new high record at 208 1-4, a net gain of 9½ points. This advance discounted the 1922 earnings report, made public after the market closed, which showed net earnings of $6,616,417, equivalent to $35.52, a share on $18,228,200 common stock outstanding, as against net earnings of $3,402,033 in 1921, equivalent to $20.15 a share on $16,101,200 shares of common stock outstanding.

Fisher Body jumped 11 points to 186 on publication of an offer of W. C. Durant, automobile manufacturer, to buy the entire outstanding stock at $200 a share, despite the financial community's belief that the offer would not be accepted. The stock closed at 184. At the close of the market, Mr. Durant, who has been selling Fisher Body stock on a partial-payment plan, announced that he was ready to cancel the contracts of frightened investors, paying them $43 a unit or the equivalent of $215 a share, as against the purchasing price of $40 a unit.

Western Union was pushed up 4½ points on reports of highly improved earnings, while gains of 2 points or more also were recorded by Conley Tinfoil, Beechnut, Stewart Warner Speedometer, White Motor, Postum Cereal, Brooklyn Edison, Van Raalte Silk, Bethlehem Steel A, American Cottonseed Oil and Chicago Pneumatic Tool. Pierce-Arrow issues slumped on the announcement of new financing, the common dropping 1 3-8 points and the preferred 3. Realizing sales caused recessions of 3½ in Woolworth and 1 3-4 in United Fruit.

Rail shares were inclined to ease. Baltimore and Ohio was in good demand, closing nearly a point higher on speculative expectation of a good December-earnings report. Southern Railway also was active, closing at 30, a net decline of 3-8. Gains of 1 to 2 points were registered by Frisco preferred, Lackawanna, Delaware and Hudson, and Reading first preferred. Jersey Central dropped 4½ points.

Call money held at 4½ per cent throughout the day. There was a lessening of activity in the time-money market, brokers bidding 4½ per cent for all dates but being obliged to pay 4 3-4 for the longer maturities. Little business was transacted in the shorter maturities. Commercial paper is moving in fair volume, the bulk of prime names commanding 4½ per cent for four and six-months maturities.

Day's total sales 712,000. Twenty industrials averaged 98.15. Net gain .36. High 1922, 103.43. Low 78.59. Twenty railroads averaged 86.43. Net loss .03. High 1922, 93.99. Low, 73.43.

Stock Quotations

[Furnished by E. F. Hutton & Co., Members New York Stock Exchange, 643 South Spring street.]

NEW YORK, Jan. 26.—Following are the closing prices, sales, high and low quotations today:

Sales.	Stocks—	High.	Low.	Bid.	Net change
[illegible]	[illegible]	[illegible]	[illegible]	[illegible]	[illegible]

Money—Highest, 4½ per cent; lowest, 4½ per cent; closing bid, 4½ per cent.

Total sales of stocks—712,000 shares.

Total sales of bonds—$10,097,000.

MONEY. EXCHANGE

Local Bank Clearings

Bank clearings yesterday were $15,357,847.89, an increase of $6,261,781.56 over the corresponding day of 1922.

	1923.	1922	1921.
Monday—	$13,858,005.48	$15,748,833.09	$13,519,722.74
Tuesday—	$20,725,938.06	$14,863,378.04	$12,979,415.37
Wednesday—	$20,882,891.22	$13,513,302.40	$17,330,045.30
Thursday—	$16,752,179.55	$16,040,720.72	$11,478,704.61
Friday—	$15,357,847.89	$13,096,065.97	$11,048,878.34

Bank Debits

Saturday	$21,295,374
Monday	25,110,203
Tuesday	25,965,132
Wednesday	23,941,740
Thursday	21,163,762

Foreign Exchange

[Furnished by the Farmers' and Merchants' National Bank.]

	Exchange rate Over ...
England, per pound sterling	4.65⅝
France, per 100 francs	6.45
Germany, per 100 marks	.0049
Belgium, per 100 francs	5.83
Italy, per 100 lire	4.83
Bulgaria, per 100 levs	.73
Czecho-Slovakia, per 100 kronen	2.98
Denmark, per 100 kroner	19.75
Finland, per 100 finmarks	2.54
Greece, per 100 drachmas	1.27
Holland, per 100 guilders	39.85
Mexico, per 100 pesos	49.30
Norway, per 100 kroner	18.88
Portugal, per 100 pesetas	4.70
Rumania, per 100 lei	.51
Serbia, per 100 dinars	.95
Spain, per 100 pesetas	15.85
Sweden, per 100 kroner	26.87
Switzerland, per 100 francs	18.77

Buying rates: Great Britain, sight, 4.625; Canadian, 1.75.

New York Rates

[BY A. P. NIGHT WIRE.]

NEW YORK, Jan. 26.—Foreign exchanges easy. Quotations in cents:

Great Britain—Demand, 464¾; cables, 464⅞; sixty-day bills on banks, 462⅜.

France—Demand, 6.38; cables, 6.38½.
Italy—Demand, 4.78¾; cables, 4.79.
Belgium—Demand, 5.76½; cables, 5.77.
Germany—Demand, .0043¼; cables, .0043.
Holland—Demand, 39.48; cables, 39.52.
Norway—Demand, 18.75.
Sweden—Demand, 26.75.
Denmark—Demand, 19.60.
Switzerland—Demand, 18.66.
Spain—Demand, 15.70.
Greece—Demand, 1.22½.
Poland—Demand, .0034.
Czecho-Slovakia—Demand, 2.94.
Argentina—Demand, 37.30.
Brazil—Demand, 11.60.
Montreal, 99.

Money Market

[BY A. P. NIGHT WIRE.]

NEW YORK, Jan. 26.—Call money easier; high, 4½; low, 3½; ruling rate, 4½; closing bid, 4½; offered at 5; last loan, 4½; call loans against acceptances, 4; time loans steady; mixed collateral, sixty to ninety days, 4¾@4⅞; four to six months, 4¾@4⅞.

Prime commercial paper, 4⅝@4¾.

Bankers' Acceptances

Current rates on acceptances for the respective periods of time as prepared by the National City Company.

	30	60	90
Prime eligible members	4 %	4 %	4 %
Prime nonmembers	4⅛%	4⅛%	4⅛%

Silver Quotations

[BY A. P. NIGHT WIRE.]

LONDON, Jan. 26.—Bar silver, 32d per ounce. Money, 1¼ per cent.

NEW YORK, Jan. 26.—Foreign bar silver, 65⅞; Mexican dollars, 50⅛.

All of these Bonds having been sold, this advertisement appears as a matter of record only.

$25,000,000
Bethlehem Steel Corporation
Consolidated Mortgage 30-Year Sinking Fund
5½% Gold Bonds, Series B

To be dated February 1, 1923 **To mature February 1, 1953**

Consolidated mortgage bonds issued, $70,000,000 series A 6% (of which $11,976,000 are in hands of public, approximately $28,000,000 pledged under other issues — part being available for conversion of 7% secured notes due July 15, 1923—$2,335,000 retired by sinking fund, $25,000,000 to be retired in exchange for series B bonds, and the balance held in treasury) interest payable February 1 and August 1, principal and interest payable at the office or agency of the Corporation in New York City. Coupon bonds in interchangeable denominations of $500 and $1000 registerable as to principal and fully registered bonds in denominations of $1000, $5000 and $10,000 coupon and registered bonds interchangeable. Redeemable in whole or part at any time, on 30 days notice, at 107% and accrued interest, except that during the last two years the premium shall be ½ of 1% for each full six months of unexpired life. Annual sinking fund, beginning February 1, 1924, of 1% of the total of series B bonds issued, for purchase of bonds up to the redemption price and accrued interest or for their call at that price.

Guaranty Trust Company of New York, Trustee

A letter from Mr. E. G. Grace, President of the Corporation, has been summarized as follows:

The Corporation, which was organized in 1904, is the second largest iron and steel producer in the United States, with a present capacity of 4,900,000 gross tons of ingots per annum. The recent purchase of the properties of Lackawanna Steel Company, which are well integrated and advantageously located in regard to raw materials, manufacture and markets, was exceptionally desirable as the Lackawanna products admirably supplement those of the other Bethlehem plants. The consummation of the proposed purchase of the properties of Cambria Steel Company and part of the properties of Midvale Steel and Ordnance Company will result in further valuable acquisitions for Bethlehem, increasing its steel capacity to 7,600,000 gross tons of ingots per annum and adding important raw material properties.

PURPOSE OF ISSUE

The proceeds of these bonds are to provide for payment of $10,862,000 first mortgage bonds of Lackawanna Steel Company, maturing April 1, 1923, (assumed by Bethlehem in connection with the Lackawanna purchase) and any unconverted balance of $10,858,000 Bethlehem 7% secured gold notes, maturing July 15, 1923.

SECURITY

In connection with this issue, the Lackawanna plant, having a depreciated book value of approximately $50,000,000, will be placed, directly or collaterally, under the lien of the consolidated mortgage, subject to $7,691,000 underlying bonds not pledged under the consolidated mortgage.

The consolidated mortgage bonds are direct obligations of Bethlehem Steel Corporation and (through a covenant in the mortgage) of its subsidiary Bethlehem Steel Company. They will have a total lien (direct or through pledge of stocks of companies owning the same directly or indirectly) upon all of the plants and raw material properties of the system, having a depreciated book value of $265,000,000, subject to approximately $101,500,000 underlying bonds in hands of the public. The mortgage will share in prior liens through pledge of $24,884,000 of bonds of the same issues.

Additional consolidated bonds may be issued under certain restrictions for the retirement of underlying bonds and for not exceeding 80% of the cost of investments in properties (including obligations or shares) of present or future subsidiaries.

BALANCE SHEET

The consolidated balance sheet as of December 31, 1922, shows fixed assets at a depreciated book value of $316,890,000 and funded debt (less funds in hands of trustees) of $151,621,000, or an excess of fixed assets alone over funded debt of more than $165,000,000. Current assets of $114,340,000, including over $27,750,000 cash and government obligations, were 4 times current liabilities.

EARNINGS

The following table shows the earnings of Bethlehem for the past eight years after depreciation, depletion and all taxes:

Year	Gross Sales	Depreciation and Depletion	Available for Interest
1915	$146,513,795	$4,716,000	$20,105,409
1916	216,284,556	14,350,786	47,366,524
1917	298,929,531	17,911,641	36,067,719
1918	448,410,808	31,510,366	25,678,403
1919	281,641,908	12,566,152	24,875,066
1920	274,431,236	13,941,514	22,410,039
1921	147,794,353	6,002,715	19,751,962
1922	131,866,111	6,499,189	13,294,524

During the same period to October 10, 1922 (date of acquisition by Bethlehem) the aggregate earnings of Lackawanna, on the same basis, available for interest were $44,458,297, and such earnings of Bethlehem and Lackawanna combined averaged $31,750,000 per annum, or more than 3.6 times the total interest charges upon completion of this refinancing.

Throughout its rapid growth the Corporation has maintained the policy of putting back into the business a large part of its earnings. Combined figures for Bethlehem and Lackawanna show that during the past eight years $65,564,274 has been paid in cash dividends, in comparison with $115,287,589 (after depreciation, depletion and all other charges) put back into the business. In other words, for each $1 of dividends paid, $1.76 has been applied to increasing the capacity and earning power of the system.

Series A Bonds are listed on the New York Stock Exchange and application will be made to list these Series B Bonds

93 and Interest, to Yield Over 6%

Lackawanna Steel Company First Mortgage 5 Per Cent Convertible Gold Bonds, Due April 1, 1923, Will be Accepted in Payment at Par and Accrued Interest to Date of Delivery.

When, as and if issued and received by us and subject to approval of counsel. All legal details in connection with this issue will be passed upon by Messrs. Stetson, Jennings and Russell for the Bankers and Messrs. Cravath, Henderson, Leffingwell and De Gersdorff for the Corporation. It is expected that temporary bonds will be ready for delivery on or about February 9, 1923.

Guaranty Company of New York **Bankers Trust Company New York**

We do not guarantee the statements and figures contained herein, but they are taken from sources which we believe to be reliable.

STOCKS AND BONDS IN SAN FRANCISCO

SAN FRANCISCO, Jan. 26.—Following are today's closing quotations and sales on the San Francisco Stock and Bond Exchange, furnished by A. W. Coote, 614 South Spring street:

LISTED

	Bid.	Ask.
Bonds—		
Cal. G. & E. Gen. M. & C. T. 5s	94½	....
Cal. Gas & El. Unf. 5s	98½	....
City Electric Co. 5s	92½	....
City Investment Co. 5s	92½	....
Gt. Western Power 5s	....	93½
Miller & Lux 7s	102⅝	103
Natomas Co. of Cal. 6s	60½	....
Pac. Gas & Elec. 5s	91½	91⅝
S. P. 1st Refunding 4s	85½	....
Union Oil Co. of Cal. 5s	98½	....
U. O. C. 6s	103¼	....
S. C. L. 7s	105½	....
G. P. 7s	104½	....
Gas 6s	102⅝	....
Water Stocks—		
East Bay Water "A" pfd	98½	....
Do. "B" pfd	74½	....
Spring Valley Water Co.	73	73½
Gas and Electric Stocks—		
Pacific Gas & Elec. 1st pfd	90½	....
Do. com.	79⅝	....
Insurance Stocks—		
Home Fire & Marine Co.	....	27
Bank Stocks—		
First National Bank of S. F.	235	....
Mercantile Trust Co.	270	....
Sugar Stocks—		
Paauhau Sugar Pl. Co.	11⅝	12
Pioneer Mill Co.	26	26⅝
Union Sugar Co.	21	....
Oil Stocks—		
Amalgamated Oil Co.	105	106
Associated Oil Co.	125	127
General Petroleum com.	33⅝	33½
North American Oil	91	92
Union Oil Co. of Cal.	129	....
Do. Delaware	84	....
Miscellaneous Stocks—		
Cal. Packing Corp. com.	81¼	81½
Federal Telegraph Co.	6	....
Pac. Oil	44½	44½
Cal. Copper	140	....
Alaska Pkg.	165	170
G. P. 6s	117½	117¾

UNLISTED

	Bid.	Ask.
Bonds—		
Shell Union	98¾	99⅝
Oil Stocks—		
Cons. Mutual	....	30
Honolulu Oil	245	....
Standard Oil of California	56⅝	56½
T. C. P.	11	....
Miscellaneous Stocks—		
Gt. W. Power (pfd.) of Cal.	99	....
Western Pacific pfd.	57½	58

SALES

Morning session: 20 Pac. Gas pfd. at 90½; 1925 North Amn. Oil at 92; 50 Haw. Pineapple at 54; 25 Pac. Oil at 44⅝; 40 Haw. com. at 40¾; 100 S. V. Water at 73; 5 F. Fund Ins. at 337; 50 Haiku Fruit at 26⅝; 150 Texas Cons. at 470; 10 Wells Fargo Bank at 190; 25 Cal. Packing at 81½; 200 Gen. Pete. com. at 34½, 100 at 34¼, 240 at 34⅜, 230 at 34⅛, 700 at 34⅝, 60 at 34½, 5 at 34, 50 at 34¼, 60 at 34, 55 at 33⅞, 100 B-15 at 33½, 10 at 33⅝, 200 at 33⅞, 125 at 33⅝, 70 at 33⅝; 95 Std. Oil of Cal. at 56¼, 85 at 55, 200 at 56⅛; 3000 Pac. Gas 5s at 102⅝; 1000 Pac. Tel. 5s at 98⅛; 1000 Pac. Tel. Ref. 5s at 91¼, 6000 at 91; 4000 Std. Oil of Cal. 7s at 105⅝; 1000 Union Oil Cal. 5s at 95⅝; 1000 East Bay Water 5½s at 99⅝; 1000 City Elec. 5s at 94.

Afternoon session: 65 Pac. Gas pfd. at 90½, 50 com. at 79⅝; 140 Cal. Pkg. at 81½, 20 at 81¼; 36 Merc. Trust at 271½; 100 Union Sugar at 21; 20 Haw. Coml. at 40⅝, 50 at 41, 10 S. V. Water at 73¼; 170 Wells Fargo at 190; 32 Natomas pfd. at 4; 5 East Bay "B" at 75; 10 Gen. Pete. at 34, 365 at 33⅝, 350 at 33⅞, 210 at 33⅝, 65 at 33½, 100 at 33⅝, 30 at 33½; 25 Std. Cal. at 56½, 255 at 56⅝, 120 at 56½; 190 Asso. Oil at 125; 100 Associates at 47; 1900 No. Amn. Oil at 92; 50 Honolulu Oil at 2½; 100 Amalgamated at 103; 400 Texas Cons. at 420, 300 at 465, 450 at 460, 300 at 455, 1300 at 437½; 1000 Miller & Lux 7s at 102⅝; 1000 Cal. G. & E. Unify. 5s at 98⅝; 1000 Pac. Gas 5s at 91½; 1000 Pac. Tel. 5s at 99; 1000 Gen. Pete. 7s at 104½; 1000 G. W. Pwr. 5s at 93½; 1000 East Bay 5½s B-10 at 100; 4000 Natomas 6s at 60½; 3000 City Inv. 5s at 92½, 1000 at 92¼, 1000 at 92⅝, 1000 at 92½; 2000 City Elec. 5s at 94; 5 East Bay "A" at 86⅝, 6 at 87; 35 Pac. Tel. pfd. at 92⅝; 63 G. W. Power pfd. at 99; 25 Bank of Cal. at 206½; 30 Bank of Italy at 209.

STANDARD OILS

NEW YORK, Jan. 26.—Following are the closing prices on the New York Curb for the various Standard Oil stocks. Quotations furnished by A. H. Crary & Co., 618 South Spring street.

	Bid.	Ask.		Bid.	Ask.
Anglo	17⅝	18	Prairie Oil	226	227
Borne S.	110	115	Prairie P.	108	110
Buckeye	90	91	Solar Refg.	182	185
C'brough	215	225	S. Pipe	106	108
Do. pfd.	111	110	S. P. Oil	175	176
Continental	40	41	S. W. P. Oil	69	71
Crescent	44	45	S. Oil Ind.	61⅝	61⅞
Cum'land	89	91	S. Oil Kan.	43	44
Eureka	102	105	S. Oil Ky.	89	90
Galena	59	60	S. Oil N. Y.	46	46⅛
Old pfd.	109	110	S. Oil Ohio	293	296
New pfd.	104	107	*Do. pf.	118	118
Ill. Pipe	167	169	Swan & F.	23	25
Ind. Pipe	96	98	Vacuum	45	45⅝
Nat. Tran.	27	27½	Washington	29	30
N. Y. Tran.	130	134	S. Oil Neb.	208	215
N. Pipe	105	108	Imperial	110½	111½
Ohio Oil	76⅝	77½			
Int. Pete.	21	21⅛			
Penn. Mex.	17½	19			

*—Ex-dividend.

CALIFORNIA HIDE MARKET

Quotations furnished by California Hide Corporation for stock delivered to its warehouse, 1960 Santa Fe avenue. Receipts from the interior for the twenty-four hours ending at 10 a.m. yesterday were: 394 hides, 414 pelts, 9600 pounds tallow.

Green salted hides: No. 1 steers, 12½ per lb.; No. 1 cows, 10½ per lb.; No. 1 bulls, 9½ per lb.; No. 2 hides, 1½ less per lb.; grubby hides, 1½ less per lb.; kosher hides, 1 less per lb.; glue hides, 4 per lb.; No. 1 horse hides, over 50 lbs., 2.50 each; No. 1 horse hides, 40 to 50 lbs., 2.00 each; No. 1 horse hides, 30 to 40 lbs., 1.50 each.

*Green hides: No. 1 steers, 10 per lb.; No. 1 cows, 8½ per lb.; No. 1 bulls, 8 per lb.; No. 2 hides, 1½ less per lb.; kosher hides, 1 less per lb.

Calfskins and kipskins: No. 1 calfskins, under 15 lbs., 14 per lb.; No. 2 calfskins, under 15 lbs., 12 per lb.; No. 1 kips, 15 to 30 lbs., 13 per lb.; No. 2 kips, 15 to 30 lbs., 11 per lb.; grubby skins, 1½ less per lb.; kosher skins, 1 less per lb.; glue skins, 5 per lb.; slunks, 10 @50 each.

Dry flint hides: No. 1 hides, 16 lbs. and up, 18 per lb.; No. 1 kips, 6 to 16 lbs., 18½ per lb.; No. 1 calfskins, under 6 lbs., 17 per lb.; No. 2 hides and skins, 3 less per lb.; glue calfskins, 2 per lb.; glue hides and skins, 6 per lb.

Pelts: Large, long wool, 2.25 each and up; medium, 1.00@2.00 each; short wool and shearlings, 25@1.00 each.

Goatskins: No. 1 common, 10@25 each; No. 2, 5@10 each; badly damaged and small kids, worthless.

Tallow: Tanners, 7½ per lb.; No. 1, 6½ per lb.; No. 2, 6¼ per lb.

Wool: According to quality and condition, 25 per lb. and up.

SAN FRANCISCO OIL STOCKS

[BY A. P. NIGHT WIRE.]

SAN FRANCISCO, Jan. 26.—Amalgamated, 105.75; Con. Mutual, [illegible]; General Petroleum, com., 33.25; Honolulu, 2.50; M. J. & M. M., .05; North American, 92; Pacific, .44; Palmer com., .01; Pyramid, .05; Standard of California, 56.37½; Texas Cons., 4.25; Transcontinental, [illegible]; Union of California, [illegible]; Petroleum, [illegible].

What Is *Your* Money Earning for *You*?

7%

Our Investment Certificates:

- Exempt from City, County and State Taxes.
- Under State Supervision.
- Secured by First Mortgages on Improved Real Estate.
- The holder assumes no stock liability.
- Issued in amounts of one hundred dollars.
- Convertible—Never Depreciate—Draw 7%.
- Outstanding Certificates $90,900—Guaranteed by Assets of $503,000.

Pacific Building and Loan Association

260 Grauman's Metropolitan Building
Hill Street Entrance

6th and Hill LOS ANGELES Phone 629-52

Please send me without obligation, booklet describing your 7% Certificates.

Name ....

Address ....

Investigate Edison Securities

Investment Department, 4th Floor, Edison Building, Los Angeles, Cal.

WHOLESALE BUSINESS BROADENS

Buyers Enter Market in Larger Numbers; Object to Contract Work

[EXCLUSIVE DISPATCH.]
[Copyright, 1923, Public Ledger.]

CHICAGO, Jan. 26.—The wholesale dry goods business continues to broaden with a constantly lengthening and enlarging commitment schedule into the fall. Buyers have been in the market in larger numbers during the week. Interest is focused on opening mills which averaged around 16 prices made by leading woolen per cent above a year ago. Wool shortage is having its effect on all classes of woolen yarns and materials. Gray constructions of fine-combed yarn white goods are now beginning to advance. Prices on cotton flannel gloves and mittens are considerably higher on account of the high price of cotton.

Small price advances were very generally distributed throughout staple cotton lines in Chicago wholesale markets the last few days. Present indications are that still further advances will occur soon on many lines which are not on a parity with replaced cotton goods.

While business continues to be represented by small orders there is more notable tendency toward anticipation than was current during last year. This action on the retailer's part seems wise only on lines where the movement is known to be active. Plunging on the present market is discouraged.

One feature of the present situation is the adding of brands in many lines of staples which have been withdrawn for some time. This condition reflects the better deliveries which are now being made by the mills. Shortages are not all apparent at present. The present market is stimulating activity in lines for spring. A great deal of this buying has been delayed past the usual period of anticipation, which is bringing the actual selling season very close to that of the buying.

Much interest is being manifested regarding the protest of contracting firms and employees against a ruling of the United States Railroad Labor Board enjoining railroads from contracting various classes of railroad work.

CALIFORNIA DRIED FRUIT

[BY A. P. NIGHT WIRE.]

NEW YORK, Jan. 26.—Evaporated apples dull. Prunes quiet. Apricots and peaches steady. Raisins slow.

MINING STOCKS IN SAN FRANCISCO

[EXCLUSIVE DISPATCH.]

SAN FRANCISCO, Jan. 26.—Following are today's closing quotations and sales on the San Francisco Stock Exchange, furnished by A. W. Cowie, 614 South Spring street, member Los Angeles and San Francisco Stock Exchanges:

Sales.	Divide District—	Bid.	Asked.
5,000	Belcher Divide	.01	.02
20,000	Belcher Extension	.01	.02
5,000	Bon Nor	.04	.05
5,000	Bon Nor Extension	.10	.11
500	Divide Cons.	.03	.04
10,000	Kermick	.01	.02
5,000	North West Divide	.01	.02
5,000	Operator	.07	.08
2,000	Stewart	.02	.03
5,000	Silver King Divide	.01	.02
100	Tonopah Divide	.07	.08
3,000	Tonopah Divide	.70	.72
170,000	Tonopah Hasbrouck	.07	.08
61,000	West Divide	.01	.02
5,000	Western	.01	.02
	Eureka—		
200	Bullwhacker	.03	.04
	Goldfield District—		
5,000	Booth Reorg.		
1,000	Combination Fraction	.70	.80
15,000	Crandall	.03	.04
7,500	Florence	.03	.09
1,000	Gold Gold Cons. Mines	.07	.08
23,500	Goldfield Deep Mines	.09	.10
5,000	Goldfield Develop.	.15	.20
2,000	Grandma	.13	.14
1,000	Jumbo Extension	.06	.07
2,000	Kawana	.03	.04
2,500	Red Hills	.03	.04
1,000	Silver Pick	.03	.07
	Tonopah District—		
15,000	Halifax	.07	.08
500	Midway Con.	.10	.11
1,000	North Star	.04	.05
100	Tonopah Extension	3.30	3.35
	Comstock District—		
2,500	Con. Virginia	.11	.12
73,000	Consordia	.02	.03
3,000	Ophir	.06	.07
500	Sierra Nevada	.09	.10
	Other Districts—		
3,000	Arrowhead	.03	.04
1,000	Carvie Lead	.03	.04
8,500	Gross Copper	.30	.34
4,500	Simon Silver Lead	.09	.10
5,000	Simon Extension	.32	.35
1,000	White Caps	.05	.06
500	Sierra Ry Red Mtn.	.05	.06
1,500	Yellow Dog	.20	.25
1,000	Mariagton	1.00	1.05
2,000	Jib	.01	.02
	Little Bay	.00½	
	Lehi Tintic	.00½	
	Iron Big Six	.10	
	May Day	.01½	
	Mason Valley	2.10	
	Mont. Bingham	.12½	
	New Quincy	.02½	
	North Standard	.02½	
	Ohio Copper	.51	
	Park Shepard	.00½	
	P. City M. & S.	2.00	
	Park Utah	4.00	
	Prince Con.	.03½	
	South Standard	.02½	
	Sv. Utah	.00¼	
	S. K. Con.	2.30	
	Sunday Mines	.02	
	Tar Baby	.01	
	Tintic Standard	2.40	
	West Tabula	.17	
	Wasatch Mining	4.00	
	Windsor	.05	

MINING QUOTATIONS AT SALT LAKE CITY

[EXCLUSIVE DISPATCH.]

SALT LAKE, Jan. 26.—Closing quotations:

	Close.		Close.
Alta Con.	.02½	Little Bay	.00½
Alta Tunnel	.02½	Lehi Tintic	.00½
Big Cott. Con.	.01	Iron Big Six	.10
Beaver Consol	.01	May Day	.01½
Bingham Mines	19.50	Mason Valley	2.10
Columbus Rexall	.19½	Mont. Bingham	.12½
Colorado Con.	.02	New Quincy	.02½
Crown Point	.05	North Standard	.02½
Cardiff	.05	Ohio Copper	.51
Daly	1.25	Park Shepard	.00½
Dragon	.12	P. City M. & S.	2.00
Eagle Mines	.01	Park Utah	4.00
E. Tintic Con.	.07	Prince Con.	.03½
Eureka Lilly	.07	South Standard	.02½
Eureka Bullion	.03	Sv. Utah	.00¼
Grand Central	.04	S. K. Con.	2.30
Galena	.30	Sunday Mines	.02
Hamberg Mines	.01	Tar Baby	.01
Hecla	.04½	Tintic Standard	2.40
Iron Blossom	.13	West Tabula	.17
Iron King	.02	Wasatch Mining	4.00
Keystone	.02	Windsor	.05
Kennebec	.05		

BOOTLEGGER SENTENCED

SAN FRANCISCO, Jan. 26.—Arthur Burton of Jefferson Acres, near Redwood City, who pleaded guilty to a charge of selling illicit brandy to college students, was sentenced to six months in the San Mateo County Jail today.

SHIPS OF ALL NATIONS HERE

(Continued from Tenth Page)

31 totaled approximately 4,200,000 barrels, including 3,500,000 barrels of crude and fuel oils and 700,000 barrels of refined production.

The net book value of the plant, property and equipment account as of December 31, amounted to $57,227,853.47, after the deduction of all charges, including the reserves for depreciation and depletion. During the six months approximately $4,350,000 was reinvested in development, equipment and construction, covering the drilling of new wells, extensions to the pipe line transportation and storage systems and increase of refinery and marine facilities.

Current assets totaled $18,203,789.28, including $5,194,232.63 in cash and treasury certificates, accounts receivable of nearly $4,000,000, materials and supplies valued at approximately $2,000,000 and oil storage inventoried at about $6,700,000.

Earnings for the six months ended Dec. 31, 1922, follow:

Gross earnings—Oil and transportation	$9,888,122.15
Less:	
Depletion of oil lands	$ 294,794.60
Depreciation of equipment	1,906,116.93
Selling and marketing expenses	279,969.94
General expenses	366,471.01
Taxes (except Fed. income tax)	271,881.60
Totals	3,657,939.30
Net profits from operations	$5,894,493.77
Other income credits	269,588.14
Gross income	$6,164,081.91
Income charges:	
Interest on funded debt	$ 382,186.55
Other interest	17,780.68
Abandoned leases	65,363.96
Unproductive drilling	72,234.24
Drilling labor—new wells	1,141,152.77
Other deductions	36,888.99
Totals	1,715,807.19
Net income before deducting Federal income taxes	$4,948,144.72

HOLLAND LAND COMPANY

Hunter, Dulin & Co. announced yesterday that J. V. Mendenhall, president of the Holland Land Company, is authority for the statement that the entire issue of the Holland Land Company, first mortgage, 6 per cent fifteen-year bonds will be called for payment, or for sinking fund operations, at 102 some time during the present year, the exact date having not yet been definitely determined. These bonds comprise a $2,500,000 issue originally underwritten by Hunter, Dulin & Co., in December, 1919, of which approximately $1,186,300 have already been retired, leaving $1,313,700 now outstanding in the hands of the public. Affairs of the Holland Land Company are reported in excellent shape and President Mendenhall is proud of the fact that the company would pay off its entire funded debt eleven years in advance of the date the bonds are due.

COUNTY BONDS

The First Securities Company has been notified by the clerk of San Luis Obispo county that the bond issue of San Luis Obispo county, Cayucos Wharf 6 per cent bonds dated July 1, 1906, have been called for redemption in advance of maturity as of January 1, 1923. This is one of the few issues of its kind outstanding carrying the callable feature. The bonds were issued in connection with an election held October 14, 1905.

STEWART STOCK

Net earnings reported by Stewart Fruit Company, whose preferred stock has been listed on the Los Angeles Stock Exchange, are reported at $78,071.16 for 1922, after allowing for depreciation of packing-house, equipment and automobiles. From the net earnings, a cash dividend of $8 a share was paid on the common stock, amounting to $28,000. Reserve for taxes and other contingencies aggregated $22,291.91, leaving an amount of $27,789.25 to be carried as surplus.

BOND NOTES

Stevens & Co., Bradford, Kimball & Co., joint managers of the Western States syndicate offering $3,000,000 Central Power and Light Company first lien and refunding 6½ per cent gold bonds of 1952 last week, report that the entire issue has been sold.

Permanent certificates of the Kansas City Power & Light preferred stock are ready for delivery, according to information received yesterday by Blyth, Witter & Co.

E. H. Rollins & Sons are informed that the Copper Export Association 8 per cent secured notes have been called. Bonds maturing February 15, 1914, will be paid at 101 and interest and 1925 maturity at 102 and interest February 15, 1923. Tubbs Island Company first mortgage 7 per cent bonds due 1924 to 1931 have been called as of March 1, 1923 at 102½ and interest. Temporary bonds of Armour & Co., of Delaware first mortgage 5½'s are ready for delivery.

STABILIZATION IS OUR CREED

(Continued from Tenth Page)

course, be wasted. The markets of the world "stabilize" silver momentarily ever business day in the year and then "stabilize" it at some other price shortly after. This experiment will, however, do little harm because we now have a definite and unquestioned unit of value and the country generally is well satisfied with our currency, not caring to have silver or iron or turpentine stabilized.

OUR BAG OF GOLD

We are now sitting on the biggest bag of gold that ever was bagged in the world. The danger to us now is in our very prosperity, in a smugness and confidence which traditionally has preceded a downfall in an inflation which implies the presumption of unending good luck. The possession of this gold is in its amount unprecedented, and we look up to it as a sort of deity that will protect us from the vicissitudes of life.

If anybody feels, as some conservative men do, that we are in danger, he may strengthen that state of mind by falling back on the doctrine of averages, though he must not think too hard on this point for he might overestimate its importance and get into a panic. But it is a fact that the extraordinary apparent wealth of the United States establishes a disparity between ourselves and other peoples of the world that, one would say, cannot last. True, we have natural and undeveloped wealth that should prove a great protection to us, and probably our movement toward the average will not be a violent one for that reason, but there will be a natural tendency to level off our mountains of wealth and other parts of the world. When we are disposed to get a little giddy, let us think of these things.

BOND QUOTATIONS

STEEL LIENS ABSORBED

[BY A. P. NIGHT WIRE.]

NEW YORK, Jan. 26. — Oversubscription of the $25,000,000 issue of 5½ per cent consolidated mortgage bonds of the Bethlehem Steel Company and $10,000,000 refunding and general mortgage bonds of the Republic Iron and Steel Company; new low records in some of the French bonds, irregularly in the general list, were the chief developments in today's bond market.

Selling of French 7½s, which dropped point to 35¾, a new low record, and French 8s, which duplicated their previous low at 92, was predicted on the latest developments in the Ruhr, including the publishing of estimates of the cost of French occupation. These bonds suffered from lack of buying power rather than froni pressure of liquidation. Paris-Lyons-Mediterranean 6s established a new low at 66½ and Czecho-Slovakian 8s at 82, while Bordeaux 6s and Marseilles 6s each sold at 70½, their previous low. Prague 7½s and Franco-American 7½s moved up a point each, and Jurgen 6s 1¾.

Liens of copper companies were strong on reports of an advance in the price of the red metal to 14⅞ cents a pound. American Smelting 6s and Chile Copper 7s gaining 1⅛ points, respectively. Listed bonds of independent steel companies reacted on the announcement of new financing. Bethlehem Steel refunding 5s and purchase money 5s dropped 1⅜ and 1½ points, respectively.

Speculative railroad mortgages were firm, gains of a point or more being recorded by St. Paul convertible 4½s; Chicago and Great Western 4s and International and Great Northern adjustment certificate 6s. Brooklyn Rapid Transit issues, particularly the 5s, were strong. United States government issues, were irregular, moving within a radius of 4 cents on $100.

Total sales, par value, were $10,697,000.

NEW YORK, Jan. 26.—Following are the closing bond quotations on the New York Stock Exchange. Furnished by Logan & Bryan.

RAILROAD BONDS

	Bid.	Asked.
Atch. Gen. 4s, 1995	88	88½
Atl. C. Line 4s, 1952	87	
B. & O. Gold 4s, 1948	78½	77
B. & O. Refg. 5s, 1995	81	81½
Can. Pac. Deb. 4s	78½	79
Can. Nor. 7s, 1940	113½	114
C. B. & Q. Refg. 5s, 1971	87	87½
Chicago Gt. West. 4s, 1959	50½	50
C. M. & St. P. Cvt. 4½s, 1932	53	54
C. M. & St. P. Cvt. 5s, 2014	66	66½
C. R. I. & P. Ref. 4s, 1934	79¾	80
Del. & Hudson 5½s, 1937	100½	101¼
Erie Gen. 4s, 1953	44½	45
Nat. Nor. 6½s, 1952	100¾	101
Hud. & Man. Ref. 5s, 1957	82½	83
Hock Valley 4½s, 1959	84	85
Ill. Cent. Ref. 4s, 1955	86	88
K. C.-H. S. & M. 4s, 1936	77	78
K. C. So. 5s, 1950	87	88
L. & N. Unif. 4s, 1940	87½	88
M. K. & T. 1st 4s, 1990	79	79½
Mo. Pac. Gen. 4s, 1975	78¾	79
N. Y. Cent. Cvt. 6s, 1935	98½	99
N. Y. N. H. & H. Cvt. 6s, 1948	103½	104
Nfk. & W. Consol. 4s, 1996	70	71
Nor. Pac. Ref. 4s, 2047	90¾	91
O. S. L. 5s, 1946	108	108½
Ore. Wash. Ref. 4s, 1961	103	103
Penn. R. R. Gen. 4½s, 1968	80	80½
Peoria & E. Inc. 4s, 1990	100	100½
Pere Marq. 1st 5s, 1956	28	28
P. C. C. & St. L. Gen. 5s, 1970	95	96
Reading Gen. 4s, 1997	87	87
Rio Grande Wn. 4s, 1939	83½	84
R. I. Ark. Ls. 4½s, 1934	66	68
St. L. & S. F. Adj. 6s, 1955	75½	76
St. L. & S. F. Inc. 6s, 1960	56	58
St. L. & S. W. Con. 4s, 1932	73½	74
S. A. L. Consol. 6s, 1945	89½	90
So. Pac. Ref. 4s, 1955	87	87½
So. Pac. S. F. Term. 4s, 1950	80	81
So. Ry. 5s, 1956	101	101¼
Tex. & Pac. 1st 5s, 2000	85	86½
Un. Pac. 1st 4s, 1947	91½	91¾
Wabash 1st 5s, 1939	87	88
West. Md. 4s, 1952	68	69
West. Pac. 5s, 1946	82¼	82¾

STREET RAILWAYS

B. R. T. 5s, 1945	69	70
Chicago City Ry. 5s, 1927	73	75
Chicago Ry. 1st 5s, 1927	76½	77
Det. Un. 4½s, 1932	82	83
I. R. T. 5s, 1968	70	70¾
Market St. Ry. 7s, 1924	91¼	92
Montreal Tra. 5s, 1941	89	90
N. Y. Rys. 4s, 1942	31	33
P. Sons. N. J. 5s, 1959	84½	85
Third Ave. Ref. 4s, 1950	58	59
Un. Ry. Inv. 5s, 1926	87¼	88½

INDUSTRIAL BONDS

Am. Smelter 5s, 1947	90	90½
Am. Tel. & Tel. 5s, 1946	98½	98¾
Barnsdall 8s, Ser. A, 1931	100	102
Beth. Steel 6s, 1948	100	101
Cuba Cane 8s, 1930	90¾	91
Comb. Tel. 5s, 1957	91	92
Del. Edison 5s, 1949	100	100½
Dupont 7½s, 1931	108½	109
Duquesne Light 6s, 1949	100½	101
Emp. G. & F. 7½s, 1937	93¾	94
Fisk Rubber 8s	107½	108
Gen. Elec. Deb. 5s, 1952	101¼	102
Goodyear 8s, 1931	102¼	103
Humble Oil 5½s, 1932	98½	99
Kelly-Springf. 6s, 1931	100½	101
Kenn. Cop. 7s, 1930	104	105
Intl. Paper 5s, 1947	85	85¾
Lack. Steel 5s, 1950	91¾	92¼
Liggett & M. 7s, 1944	116	118
Laclede Gas 5s, 1934	94¾	95
Mark. Marine 8s, 1941	89½	90
Mex. Pet. 8s, 1938	107½	108
Mi. wis Steel, 1936	90½	91
Nat. Tube 5s, 1932	101	101
N. Y. Edison 6½s, 1941	110½	110½
N. Y. Ref. 6s, 1941	103½	103½
Nor. States Pow. 8s, 1941	91¾	92
N. W. Bell Tel. 7s, 1941	107½	107¾
Ohio Steel 8s, 1941	98	99
Pac. Gas & E. 5s, 1942	91½	92
Pac. Tel. 8s, 1952	91	91½
People's Gas 5s, 1947	91	91½
Phila. Co. 6s, 1944	100	100½
Sharon Steel 8s, 1941	98	98½
Sinclair Oil 7s, 1937	100½	100½
So. Cal. 7s, 1937	105¼	105½
Union B. & P. 6s, 1942	98½	97
U. S. Rubber 8s, 1947	87½	88
U. S. Steel 5s, 1963	102¾	103
Utah-Idaho Sug. 7s, 1939	97	
Un. Oil Col. 6s, 1942	101¼	102
Va. Car. Chem. 7s, 1947	96½	97
W. U. Tel. 5½s, 1938	100	110
Wilson & Co. 1st 6s, 1941	100	100½

FOREIGN BONDS

Argentine 5s, 1909	89¾	91½
Belgium 7½s, 1945	86	86½
Brazil 7s, 1952	82	
Bordeaux 6s, 1934	71	72
Brazil 8s, 1941	85	85¾
Canada 5s, 1952	98¾	98¾
Chile 8s, 1941	102¾	103
Chile 8½, 1936	101½	101¾
Chile 8s, 1946	102½	103
Czecho 8s, 1951	83	84
Bolivia 8s, 1947	91½	92½
Denmark 8s, 1945	100	100½
French 7½s, 1941	89½	89¾
French 8s, 1945	92	94
Norway 8s, 1940	111¾	112
Queensland 6s, 1947	101	101¾
Rio Janeiro 8s, 1946	92	93
Rio Janeiro 8s, 1947	92	93
Seine Dept. 7s, 1942	79	80
Swedish 8s, 1939	105	105½
Swiss 8s, 1940	119¼	119
U. K. Gt. B. & I. 5½s, 1937	103½	103¾

supplementary Bond List

[Furnished by McDonnell & Co., 634 South Spring street.]

NEW YORK, Jan. 26.—Following are the opening quotations recent and miscellaneous bond issues:

	Bid.	Asked.
Am. Agr. 1st Ref. 7½s, '41	104¾	104½
Am. Tel. & Tel. 8 Pct. Notes, '24	100¾	101¼
Am. Tel. & Tel. Conv. 6s, '33	118¾	119¼
Anaconda Copper 7s, '29	103¾	104
Argentine (Rep.) 7s, '23	100¼	100¾
Argentine (Rep.) 7s, '27	101½	101½
Armour 7s Conv. Notes, '30	104¾	105¼
Armour 1st 4½s, '39	88¾	88½
Atlantic Refining 5s, '37	90	90½
Balt. & Ohio Conv. 4½s, '33	78	78½
Belgian 6s, '25	94½	95
Belgian 8s, '41	94½	95
Bell Tel. Pa. Ref. 7s, '45	107½	107¾
Bergen (City of) 8s, '45	100	103
Berne (City of) 8s, '45	112	113
Beth. Steel Eqip. 7s, '35	102¾	102¾
Beth. Steel 1st & Ref. 5s, '42	95½	96
Cal. Gas Unifying 5s, '37	96	97½
Canada (Dom. of) 5½s, '29	101¾	103½
Canada Steamship 7s, '42	91½	93
Canadian Northern 6½s, '36	111¾	111½
Central Pacific 1st Ref. 4s, '49	85½	86
Cerro de Pasco Conv. 6s, '31	131	133
Ches. & Ohio Conv. 5s, '46	93½	94
Chi. & Alton 1st 3½s, '50	39	39½
C. M. & St. P. Gen. 4½s, '89	82	83½
C. & N. W. secured 6½s, '38	109	110
Chile Copper 8s, '32	98¾	99½
Chile Copper 7s, '23	117	117½
Chile (Republic) 7s, '42	95	95½
Commonwealth Edison 5s, '43	97	98
Copper Export 8 Pct. Notes, '24	100¾	101
Copper Export 8 Pct. Notes, '25	101½	102
Cuba (Republic) 5s, '31	82½	83¼
Cuban-Amer. Sugar 8s, '31	107½	107½
Cudahy Deb. 5½s, '37	49½	50½
Danish Cities Cons. 8s, '46	107	108
Duero & Co. 7½ Pct. Notes, '31	102½	103½
Denmark (Kingdom) 8s, '42	87½	88
Diamond Match 7½s, '35	107¼	107½
Denver Steel 7s, '42	93½	93½
Dutch East Indies 6s, '47	92½	92¾
Dutch East Indies 6s, '52	92¼	92¾
French Cities (Lyons) 8s, '34	70½	71½
Goodrich Rubber 6½s, '47	101	101½
Goodyear Rubber 1st 8s, '41	113½	113¾
Grand Trunk R. F. 6s, '36	103¾	104
Grand Trunk S. F. 7s, '40	113	113½
Great Northern Gen. 7s, '36	103¾	103¾
Hershey Chocolate 6s, '42	97	98
Holland-Amer. S. S. 6s, '47	89½	90
Interborn. R. T. 7s, '32	92	92½
Japanese 1st 4½s, '25	93½	93½
Japanese 2nd 4½s, '25	92½	93
K. C. So. Ref. 5s, '50	85½	86
Laclede Gas Coll. 7s, '29	100¾	101½
Libby 1st 7s, '31	101½	102
Mi. l Railway 6s, '20	84	86
Minn. St. P. & S. S. M. 6½s, '31	104½	104¾
M. K. & T. Adj. 5s, '67	61	61½
M. K. & T. Prior Lien 5s, '32	88½	89
Mo. Pac. "D" 6s, '49	95	95¾
Montevideo 7s, '52	89	90
Morris Pkg. 7½ Pct. Notes, '30	106	107
Nat. Acme Ref. 7½s, '31	99½	99½
Nat. Leather 8 Pct. Notes, '25	101¾	102
Netherlands 6s, '72	97	97½
New England Tel. & Tel. 5s, '32	99½	99¾
N. Y. Central 5s, 2013	98½	97
Nat. Amer. Edison 6s, '52	93½	94
Nor. Pac. P. L. 4s, '97	85¾	86
Norway (Kingdom) 8s, '52	87½	88
Packard Motor 8s, '31	100	100¼
Pan-Amer. Pet. Conv. 7s, '30	103¾	103¾
Paris-Lyons-Medit. 6s, '58	67	67½
Penn. R.R. Coll. 7s, '30	110	110½
Penn. R.R. 3½s, '52	100	100¾
Penn. R.R. Gen. 4½s, '65	91½	91½
Queensland 7s, '41	107	107¾
Remington Arms 6s, '37	93½	93½
Rogers-Brown Steel 7s, '42	95	96½
Russian Govt. 5½s, 1921	10	11
Russian Govt. 6½s, 1919	10	11
Sao Paulo City 8s, '52	95	97
Sao Paulo (State) 8s, '36	95	95
Sears-Roebuck 7 Pct. Notes, '23	101¾	101¾
Sinclair Crude 5½s, '23	98	99½
Sinclair Pipe Line 5s, '42	89	90¼
So. Pac. Conv. 4s, '29	91½	92
Southwest Bell Conv. 7s, '25	102½	102½
S. O. New York 7s, '31	109½	109½
S. O. New York 6½s, '33	106¾	107½
St. Louis Prior Lien 4s, '50	87½	88
Steel & Tube 7s, '51	102½	103¾
Swift Deb. 5s, '37	91½	92½
Third Ave. Adj. 5s, '60	50½	50½
Tidewater Oil 6½s, '31	103	103½
U. P. Land Grant 4s, '47	91½	92
Union Tank 7 Pct. Notes, '30	103¾	104
United Kingdom 5½s, '29	114½	114½
U. S. Rubber 7½s, '30	107½	108
Uruguay 8s, '46	104½	105
Vacuum Oil 7s, '36	107	108
Va. Car. Chem. Conv. 7½s	91¾	92
Warner Sugar 1st 7s, '41	105	105¾
Westinghouse 7s, '31	102	102½
Yugo-Slavia (Kingdom) 8s, '62	59½	59
Zurich (City) 8s, '45	112	113

Bond Averages

[EXCLUSIVE DISPATCH.]

NEW YORK, Jan. 26.—Today's closing bond averages:

40 issues	Today. 72.49	Month. —.09	Year. —.14	+1.87

Liberty Bonds

NEW YORK

Sales.		High.	Low.	Close.
102,000	Liberty 3½s	101.90	101.80	101.80
	Liberty 1st 4s			98.66
	Liberty 2nd 4s			98.66
58,000	Liberty 1st 4½s	98.68	98.52	98.60
242,800	Liberty 2nd 4½s	98.14	98.10	98.10
250,000	Liberty 3rd 4½s	98.82	98.80	98.80
218,000	Liberty 4th 4¼s	98.64	98.46	98.48
90,000	Victory 4¾s	100.22	100.20	100.20

LOS ANGELES

Following are the closing bid prices at the Los Angeles Stock Exchange:

1st Liberty 3½s	
1st Liberty 4¼s	101.70
2nd Liberty 4¼s	98.42
3rd Liberty 4¼s	98.62
4th Liberty 4¼s	98.66
5th Victory 4¾s	100.02

TEXAS BILL IS AIMED AT SECRECY OF KLAN

[BY A. P. NIGHT WIRE.]

AUSTIN (Tex.) Jan. 26.—The Burkett bill, which would require all secret organizations in Texas to file membership lists annually with the County Clerk of each county, was unanimously reported favorably by the State Senate Committee on Civil Jurisprudence today. The measure is directed particularly against the K.K.K., according to Burkett.

LOS ANGELES EXCHANGE

Irregular trading, marked by occasional bursts of strength in leading stocks, prevailed on the Los Angeles Stock Exchange yesterday. General Petroleum stood out as the dominant petroleum issue, advancing to 34 on the strength of the favorable showing made by the six months' report, and later yielding to a close at 33, up 1-8 of a point on the day. Tom Reed acquired 3 cents on a substantial volume of trading, closing at 1.03.

Aside from General Petroleum, oil stocks were inclined to reaction. Union Oil Associates lost 1-4 of a point at 47 and United States Royalties at 68 was off 2 cents. Republic Petroleum declined ½ cent to 28.

Richmond was an active stock in the mining group, gaining 2 cents on a final price of 26. Telluride moved forward ½ cent to 28 and Oatman United, although dealt in heavily, remained firm at 12 cents. Oatman Combination was unchanged at 9 cents, and Simon Silver Lead lost 1 cent at 32.

Twenty shares of First National Bank stock went at 375 and Southern California Edison common remained even at 105 3-4.

Following are the closing quotations and sales:

BANK STOCKS

	Bid.	Asked.
California Bank	$270.00	$300.00
Citizens' National Bank	330.00	
Commercial National	200.00	215.00
Farmers & Mer. National	430.00	
First Nat. Bank Regd. Cert.	375.00	385.00
First Nat. Bank Regd. Cert.	190.00	200.00
Merchants' National	280.00	
Security Tr.	165.00	180.00
Union Bank & Trust Co.	140.00	
U. S. National Bank	165.00	

BOND LIST

(With Accrued Interest)

	Bid.	Asked.
Associated Oil 1st R. Sk. '39	87	
Cal. Pet. Ry. 1st M. Sk. '41	85	
General Pet. 1st M. Sk. '31	104½	
L. A. Gas & Electric Cons. 1st Ref. Sk. '31	91	92
L. A. Gas & Elec. Cons. 1st Ref. Sk. '39	92	
L. A. Gas & Elec. Cons. 1st Ref. Sk. '42	92	
L. A. Gas & Elec. Cons. 1st Ref. Sk. '47	92	
L. A. G. & E. Sk. '28, Ser. A	101	
L. A. G. & E. Sk. '31, Ser. A	102	
L. A. Pacific 1st Ref. Sk. '31	90	
L. A. Pacific 1st Ref. Sk. '39	90	92
L. A. Pac. 1st R. Sk. '42	90	92
L. A. Ry. 1st Mtg. Sk. 1929	97	
L. A. Ry. 1st Mtg. Sk. 1944	87	92
L. A. Ry. Corp. 1st R. Sk. '40	83	85
P. E. Ry. 1st Ref. Sk. '55	83	85
P. E. Ry. 1st R. & Ext. Sk. '55	83	85
P. E. Ry. 1st Mtg. Sk. '81	80	
Palmer Union 1st Ref. Sk. '51	97½	
S. B. Ry. Co. 1st Cons. Sk. '39	90	90
S. B. L. A. & P. 1st R. Sk. '50	80	
S. J. L. & P. Sk. '50, Ser. B	100	
S. J. L. & P. Sk. '50, Ser. C	100	100½
S. J. L. & P. A. R. Sk. '51	104½	
S. C. Ed. Gen. Mtg. Sk. '39	101½	
S. C. Ed. Gen. Mtg. Sk. '40	101½	
So. Cal. Gas 1st Mtg. Sk. '50	101¾	
S. C. Gas 1st Mtg. Sk. '50	98½	
S. C. Gas 1st R. Sk. '51	100½	
So. Cn. Gas Con. 10-yr. Sk. '30	94½	
Union Oil Sk. 1931	97¾	
Union Oil Sk. 1942	97¾	
Union Transportation 5s, '23	99¾	
U. S. Land Dist. 5s	99¾	

INDUSTRIAL STOCKS

	Bid.	Asked.
Col. Packing Corp.	$ 62.00	$ 63.00
Globe Grain pfd.	70.00	
Do. com.	73.00	76.00
Goodyear T. & R. pfd.	81.50	
Goodyear Tex. Mills	83.00	87.00
L. A. Brewing Co.	80.00	
Merry Flour pfd.	88.00	
Do. com.	87.50	
San Diego Con. Gas	114.00	
Union Sugar Co.	30.50	32.50

PUBLIC UTILITY STOCKS

	Bid.	Asked.
Home Service com.	$ 85.50	$
Pac. Gas & Elec. pfd.	92

MARKET STATISTICS

(Furnished by A. W. Coote, Statistical and Research Department)

	Friday, January 26, 1923		Friday, January 27, 1923	
AVERAGE PRICES				
Twenty rails	86.43	−.03	74.84	+.01
Twenty industrials	98.15	+.26	81.84	+.30
VOLUME OF SALES				
New York stocks (shares)	736,000		842,600	
New York bonds	$10,697,000.00		$6,643,000.00	
COURSE OF PRICES	Close.	Net change.	Close.	Net change.
Fourth 4¼s	98.48	−.02	96.72	−.26
United States Steel	106.25	+.12½	85.25	.....
Mexican Petroleum	270.00	+10.00	111.25	.....
General Motors	14.25	+.12½	8.37½	−.12½
Southern Pacific	90.00	.....	80.75	.....
Anaconda	48.25	+.37½	47.75	−.50
Union of California	107.00	−.50	158.50	−1.50
Oatman United	.12	.....	.66	+.15
United Eastern	1.85	−.04	2.10	.....
Southern Cal. Edison com.	105.75	.....	98.00	+.12½
Wheat (May)	1.17⅛	+.00⅛	1.16⅛	+.01⅝
Call money (per cent)	4½	.....	4½	.....
Sterling	4.64½	−.00⅝	4.24¼	+.01⅜

ter of 1922 amounted to more than 44,500,000 pounds at an average cost of less than 6 cents per pound for the period. At this rate net profits should exceed $1,250,000. It is generally believed that directors of this company will meet in the near future to take action on dividends, as the new controlling interest would very probably like to arrange an annual return of from $2 to $3 per share on their holdings.

According to Chicago advices, the annual report of Advance Rumley will show tremendous progress by the company. F. P. Mount, president, reports that his company has been in the forefront of the big increase in farm-implement sales, which started last year and is expected to reach its apex some time in 1923.

Columbia Gas and Electric added nearly 2 points today to the gain registered yesterday. While much of this upward move is sympathetic with the sharp jump in Consolidated Gas, a preliminary report recently issued by Columbia showing about $12 per share earned on the common, is considered ample justification for the present market position. Attention is being called to the strong cash position and heavy surplus of the company, with traders showing interest in rumors affecting the possibility of some distribution of this surplus being made.

With the various small lots which have been offering around 14 3-4 cents cleared up, the copper market is decidedly firm on a basis of 14 7-8, and in the trade it is said that the buying movement, which sagged somewhat over recent weeks, has again picked up and it is believed that sales for the present week should amount to about 30,000,000 pounds estimating tomorrow's sales at about the same rate as has been in effect all during the week. Domestic Brass Mills has been taking large volumes of copper out of the market, while inquiry from France, England and China also is showing steady improvement.

BUILDING PERMITS

Building permits issued yesterday exceeding $3000 in valuation follow:

Dwellings:

John F. Truesdell, 6210 Franklin Circle, owner; C. H. Richmond, builder; $4000.

H. H. Williamson, 1245 West Fifty-sixth, owner and builder; $3000.

L. F. Young, 211 North Belmont, owner and builder; $4500.

R. Y. Taft, 1626 Ogden, owner; F. F. Rasche, builder; $12,000.

L. E. Rittersbacher, 7926 Lanewood, owner; A. Dunn, builder; $30,000.

Preston Wright, 532 North Rossmore, owner and builder; $7200.

C. E. Excell, 344 West Forty-seventh, owner and builder; $6000. 42 West Forty-seventh, $3000.

W. L. Brown, 4484 Fountain, owner and builder; $6000.

W. E. Rathbun, Palms Annex, owner and builder; $3000.

E. A. Norton, 931 Maltman, owner; G. Henry, builder; $5000.

R. H. Hillman, 4733 Raymond, owner; Foster & Chick, builders; $3000.

C. C. White, Palms Annex, owner and builder; $3000.

John Plant, Palms Annex, owner and builder; $3000.

S. Bach, 5730 Fernwood, owner; Roy W. Clark, builder; $5100. 5742 Fernwood, $5100; 1851 Ridgewood, $5100.

Andrew Nelson, 717-722 West Santa Barbara, owner; R. B. Sisk, builder; $30,000.

O. H. Kettle, 865 Lucile, owner; G. McGinnis, builder; $5000.

A. M. Eagler, 1907 Bundy, owner and builder; $3500.

C. Heuverman, Palms Annex, owner and builder; $3000.

J. E. Teague, 3423 Fay, owner and builder; $3000.

H. L. Flanagin, 1717 West Forty-eighth, owner and builder; $3500.

Charles A. Warner, 2513 East Live Oaks Drive, owner; S. H. Horner, builder; $10,000.

Richard Goodles, 952 Soto, owner; Oscar Johnson, builder; $4500.

H. F. A. Splikin, 3040 Dunbar, owner; L. C. Myer, builder; $6000. 1515 West Fifty-first, $6000.

Lena McKinstry, 111 South Windsor, owner; S. M. Cooper, builder; $15,000.

R. R. Ritchey, 843 North Rossmore, owner; S. M. Cooper, builder; $11,000.

Harry M. Loucks, 2523 West Avenue 31, owner and builder; $3500.

F. N. Holgren, 1531 North Commonwealth, owner and builder; $4000.

R. J. Grewer, 433 Mt. Washington Drive, owner and builder; $3250.

Ida Hewitt, 1930 West Thirty-ninth Place, owner; H. V. McGee, builder; $5000.

Frank L. Clark, 456 Shatto, owner; Robert R. Jones, builder; $30,000.

Harry A. Kenold, 1904 West Twenty-seventh, owner; L. A. Bauer, builder; $5500.

Business structures:

Flats, P. A. Walter, 865 South Catalina, owner; W. E. Clepine, builder; $14,500. C. N. Reynolds, 5309 Hawthorne, owner; G. Swanson, builder; $16,000. Daisy D. Hayden, 356 South Berendo, owner; S. M. Cooper, builder; $16,000. Edna E. Donely, 344 South Alexandria, owner; Ley Brothers, builders; $13,500. H. E. Binkley, 1638 Orange, owner and builder; $6000.

Apartments, Abraham Horwitz, 1556 Sixth, 3521 West Sixteenth, owner; Los Angeles Building and Construction Company, builders; $26,000.

Buildings, C. A. Flynn, 752 East Pico, owner, Reliable Building and Realty Company, builders; $7000.

Stores, T. H. Miller, 5973 Moneta, owner; Wesco Construction Company, builders; $17,000.

Warehouse, A. H. Norton, 649 South Utah, owner; McDonald & Driver, builders; $3600. 1953 East Ninth, $3500.

LIVE-STOCK MARKETS AT VARIOUS CENTERS

Los Angeles

[Furnished by Federal-State Live-Stock Market News Service, 1028 Pacific Finance Building, Los Angeles.]

Receipts and disposition of live stock at the Los Angeles Union stock yards:

Friday's estimated receipts: Cattle, 700; calves, none; hogs, 1180; sheep, 1250.

Actual receipts, Thursday, January 25: Cattle, 387; calves, 258; hogs, 281; sheep, 482.

Disposition Thursday, January 25: Los Angeles packers, 181 cattle, 193 calves, 171 hogs, 482 sheep; other killers, 20 cattle, 14 calves, 6 hogs; feeders, 27 cattle, 18 hogs.

CATTLE—A quiet tone prevailed on today's market, with quotations about normal. Two loads of good Idaho steers of 1117 pounds average crossed the scales early at $7.50. Three lots of good Utahs cashed at the same price, with ten head out at $7.25. One load of 1½-year-old Arizona feeder steers scored $5.50. One heavy beef cull sold at $5.

Two loads of good Idaho fed cows of 1137-pound weight went at $5.75 with a load of 842-pound heifers from the same feed lot at the same price. One load of Montana cows, averaging 1136 pounds, went over at $5.30. A string of common Arizona cows of 838-pound weight sold at $3.50, with eight head at $3.25.

CALVES—Market quotably steady with no fresh receipts.

HOGS—Market firm to shade higher. Four loads of good handy-weight Texas hogs sold off cars at $9.95, the top price for the week. Trading slow, however, with good offerings.

SHEEP AND LAMBS—Market steady. Two decks of good, corn and barley-fed Idaho 85-pound lambs cashed at $14.50 without cuts. Inyo county 90-pounders crossed the scales late Thursday at $13.35, without cuts.

Quotations—Based upon sales at the Los Angeles Union Stock Yards, follow:

Cattle: Beef steers, good grade, 7.25@8.10; medium grade, 6.00@7.25; common, 5.00@6.00; beef cows, good grade, 5.00@6.25; medium grade, 4.00@5.25; common, 3.50@4.50; canners and cutters, 1.50@3.50; bologna and butcher bulls, 2.75@5.50; feeder steers, 5.00@6.50.

Calves: 150 to 200 pounds, medium, good and choice, 8.25@9.50; 200 to 250 pounds, 7.50@8.50; 250 to 300 pounds, 7.00@8.25; over 300 pounds, 7.00@8.00.

Hogs: Good and choice, 180 to 200 pounds, 9.50@9.90; 200 to 250 pounds, 9.00@9.75; 250 to 300 pounds, 8.00@9.75; over 300 pounds, 7.75@8.00; smooth sows, 7.50@8.25; rough sows, 7.00@7.50; feeder pigs, 8.00@8.50.

Sheep and lambs (full wooled:) Lambs, 84 pounds down, good and choice, 14.00@14.90; medium, 13.25@14.00; medium and good ewes, 5.00@7.00; yearling wethers, medium, good and choice, 9.00@11.00; aged wethers, 7.50@8.25.

SAN FRANCISCO, Jan. 26.—Cattle: Beef steers, good grade, 7.50@7.75; medium grade, 7.00@7.50; common grade, 6.00@7.00; beef cows, good grade, 5.50@5.75; medium grade, 5.00@5.50; common grade, 4.00@5.00; canners and cutters, 2.00@2.50; bologna bulls, 3.00@4.25; calves, 150 to 200 pounds, medium, good and choice, 8.50@9.25; 200 to 250 pounds, good and choice, 8.00@8.50; 250 to 300 pounds, good and choice, 7.50@8.00; over 300 pounds, 6.50@7.50.

Hogs: Good and choice grain-fed Californias, 150 to 200 pounds, 9.75@10.00; 200 to 250 pounds, 9.25@9.75; 250 to 300 pounds, 8.00@9.00; over 300 pounds, 7.00@7.50; smooth sows, 250 to 300 pounds, 6.50@7.00; rough sows, 250 to 300 pounds, 5.50@6.00, over 300 pounds, 4.50@5.50.

Sheep and lambs (full wooled:) Lambs, 84 pounds down, good and choice grade, 14.25@14.75; medium grade, 13.25@14.25; ewes, medium and good, 6.50@7.50; aged wethers, medium and good, 8.00@8.75; yearling wethers, medium and good, none offered.

CHICAGO, Jan. 26.—Hogs: Receipts, 37,000; slow, steady to 10 cents higher; advance mostly on lighter weights; bulk 190 to 200-pound averages, 8.10@8.25; top, 8.30; early sales 225 to 300-pound butchers, 7.90@8.00; weighty packing sows, 6.75@7.00; desirable pigs mostly 7.75@8.00; heavyweight hogs, 7.80@8.00; medium, 7.90@8.15; light, 8.10@8.30; light light, 8.15@8.30; packing sows, smooth, 6.90@7.30; packing sows, rough, 6.75@7.00; killing pigs, 7.75@8.10.

Cattle: Receipts, 4500; beef steers fully steady; killing quality plain; bulk beef steers, 8.25@9.75; some held above 10.00; she-stock strong to 15 cents higher, spots 25 cents and up on beef heifers; other classes generally steady; medium, light and heavy vealers 25 cents lower.

Sheep: Receipts, 9000; opening slow; fat lambs and sheep about steady; early top, 14.75 to packers; many held higher; good to choice 87-pound yearlings, 12.25; clipped 105-pound yearlings, 9.00; desirable 118-pound fed ewes, 7.65; shearing lambs fully steady; two loads 65 to 70-pound lambs, 15.25.

KANSAS CITY, Jan. 26. — Cattle: Receipts, 1400. Beef steers weak to 15 cents lower. Sales, 7.25@8.75; part load, 9.00; she-stock steady to strong; most cows 4.00@5.00; good ones bid 5.60; other classes steady; canners and cutters generally 2.25@3.25; good bologna bulls, 3.35; best vealers, 10.50@11.00.

Hogs: Receipts, 8000; mostly 10 to 15 cents higher than yesterday's packer market; packer top, 8.15; bulk 180 to 220-pound averages at 8.10@8.15; bulk 230 to 280-pound at 7.95@8.10; bulk of sales, 7.85@8.10; packing sows 10 cents higher; mostly 7.25; stock pigs weak; bulk, 7.60@7.90.

Sheep: Receipts, 3000; killing classes slow, about steady; fall shorn lambs, 12.25; wethers, 8.75.

OMAHA, Jan. 26. — Hogs: Receipts, 10,000; mostly 5 to 10 cents higher; packing grades mostly 7.00; bulk 170 to 250-pound hogs, 7.80@7.85; top, 7.90; bulk 200-pound butchers and up, 7.70@7.80.

Cattle: Receipts, 2700; beef steers steady; closing weak; bulk fed steers, 7.25@9.00; she-stock, veals, stockers and feeders steady; veal top, 10.50; bulk cows, 4.00@5.50; heifers, 5.25@6.75; bulls dull and lower.

Sheep: Receipts, 5000; lambs steady to strong; bulk, 14.00@14.40; early top, 14.40; some held higher; sheep steady: ewes, 7.25@7.50; best held at 7.75; feeders weak; 14.70 paid for 65-pound lambs.

SOUTH ST. PAUL, Jan. 26.—Cattle: Receipts, 1400; market mostly steady; common and medium beef steers, 6.00@9.25; best load lot early, 8.25; fat she-stock mostly 4.00@6.00; few better offerings on up to around 7.00; canners and cutters, 2.50@3.50; bologna bulls, 3.50@4.50; bulk, 4.00@4.25; calves, receipts, 1200; market bid 25 cents lower; practical top on best lights, 9.00.

Hogs: Receipts, 15,000; market mostly steady; range, 6.50@8.10; few loads light hogs to shippers, 8.10; bulk lightweights to packers, 8.00; butchers, 7.65@7.85; bulk, 7.75; heavy packing sows, mostly 6.50; pigs, around 8.15.

Sheep: Receipts, 2000; market about steady; 14.25 bid for choice fed western lambs, 7.25 bid for best fed ewes; few sales native lambs around 13.50.

PORTLAND, Jan. 26.—Cattle nominally steady; receipts, 28 direct.

Hogs steady; receipts, 78.

Sheep steady; receipts, 423.

ST. JOSEPH, Jan. 26.—Hogs: Receipts, 7000; few sales to packers 5 to 10 cents higher than yesterday's average; early packer top, 8.05; packing sows about steady.

Cattle: Receipts, 800; slow; nominally steady; a few beef steers early, 7.00@8.35; veal calf top, 12.00.

Sheep: Receipts, 6000; few medium quality 110-pound wooled ewes about steady at 7.25; no lambs sold. Talking weak to lower.

DAILY MARKET LETTER OF THE NEW YORK COMMERCIAL

[EXCLUSIVE DISPATCH]

ATLANTIC CITY, Jan. 26. — There were no further developments of importance in canned-food future trading reported among the canners here today. Many of the canners and brokers have left for home and the number of buyers here has been reduced materially.

On the whole, the volume of future business, booked during the convention, was a disappointment to the canners of corn, peas, tomatoes, etc., who came here looking for business.

Buyers have bought their regular assortments from the canners with whom they do business each year and have been seeking S.A.P. contracts on asparagus, spinach and a few other lines always in short supply.

Canners now are convinced, however, that the buyers are not going to give the futures market any more support than they have to, and this is expected to have a stabilizing influence on the market and prevent any market overproduction in markets where there is any sizeable carryover.

DRIED FRUIT DULL

[EXCLUSIVE DISPATCH.]

NEW YORK, Jan. 26. — The local spot dried-fruit market is a listless affair, toward which buyers appear indifferent. The jobbing trade reports light distribution to retailers but assert that the volume of goods moving in that direction is smaller than it should be at this time of the year.

Information from the Coast is slow in coming forward and lacks detail. It is generally understood that those markets are steady but not very active. Prunes are quiet and can be shaded. The same is true of raisins and currants; peaches are relatively more active but prices are barely steady.

The evaporated-fruit market is dull and featureless. Various lots of apples can be picked up on the spot at 1-4 to ½ cent under listed quotations, it is said. The trade is showing very little interest in the shipment situation. Retail trade in nuts, both in the shell and shelled, is relatively better than wholesale or jobbing. Jobbing demand is light.

ORANGES EASIER

Sales in green-fruit markets included ten cars of California-Washington navel oranges and two cars of lemons. On navels the market was easier and unchanged, on lemons there was a fair demand for both qualities.

The oranges sold as follows: 80s $2.25@3.45; 100s $2.95@4.25; 126s $3.70@4.80; 150s $3.10 @ 4.95; 176s $3.40@5.10; 200s $3.40@5.50; 216s $3.40@4.95; 250s $2.50@4.95.

Following were the prices paid for lemons: 300s $3.65@5.60; 360s $3.10@4.75; 422s $2.55; jumbos 210s $3.70@4.25; 240s $3.70@5.90, and 270s $2.50@5.90.

On Florida oranges the markets was strong with price in some instances ruling about 15 cents a box higher than on Thursday. Grapefruit was strong; tangerines were 15@25 cents a box higher.

COFFEE TOPHEAVY

Continuous advances in coffee over the past week had brought on a top-heavy condition so that today's reaction amounting to 4 to 7 points did not surprise. First prices were at a decline of 1 point and declines of about 1 to 4 points had been scored early in the afternoon.

During the afternoon March eased to 10.99 cents; May, 10.54; July, 9.99. Trading on the whole was less active, the day's sales being estimated at some 23,000 bags, including those switches from May to July at a spread of 55 points.

Cuban raw sugars apparently have passed into strong hands.

Sales were consummated late today in the amount of 75,000 to 100,000 bags for February shipment to refiners and operators at 3 7-16 cents cost and freight, an advance of 1-16 cents. In addition about 75,000 bags of Cuban raw sugars were sold to outport refiners at 3 1-2 cents cost and freight for February shipment while sales of 5000 tons of Cubas for first half of February shipment were reported at 3.32 cents f. o. b. to an operator.

FOREIGN BUYING

Raw sugars are slightly firmer in United Kingdom with offers of Cubas at 16s 9d, an advance of 1 1-2 d. Competition for sale of American granulated sugar caused a decline in English refined quotations of one shilling for all deliveries. This, however, brought a speculative refined demand which necessitated an advance of 3d for May and June deliveries and 6d for July and August.

Federal Sugar Refining Company announced its re-entry into the refined sugar market on the basis of 6.50 cents shipments as soon as possible after the 29th inst., with absolutely no guarantees. It is reported that some refiners in Chicago territory are quoting 6.60 cents basis to meet the reported competition of the California and Southern refiners.

The raw sugar futures market opened 1 to 2 points higher but sold off some 3 to 4 points directly after the call. Then heavy buying in March and May sent prices 5 to 7 points higher. The market finished strong at an advance of 3 to 5 points.

TEAS SELLING

Larger buyers of tea are showing a disposition to pay the parity of prices prevailing in primary markets. There has been a material appreciation in the value of teas in primary markets in India and Ceylon and the rise in rupee exchange has added fully 1 cent a pound to the cost of the teas to the importer.

Reflecting the continuance of firm conditions in the primary markets the spot rice was reported as slightly firmer. The movement in foreign rices has been along more liberal lines of late, the general tone of these continuing firm.

The best inquiry of late has been for pea beans and 8 3-4 cents was asked by most dealers. Marrow well established at 11 cents; several lots of foreign beans recently changed hands at 7 1-4 cents. Red kidneys are dull; the demand for white kidneys has been tame all week. Lima beans steady to firm. The demand for peas has been rather tame all week. Lentils quiet, but choice Chile are steady at the quoted rates.

BUTTER ADVANCES

The butter market has changed from weakness to firmness with prices showing an advance of ½ cent a pound.

Call sales were 50, 50, 25, 25 tubs extra creamery at 50½ cents; 25 at 50 cents; 25 at 50 cents; 100 at 50¾; 50 tubs 93 score at 50⅝ cents, all for spot delivery.

The egg market showed acute signs of weakness at the opening and with liberal offerings prices eased off 1 cent per dozen. Exchange call sales were 5 cents f. g. firsts 37½; 50 cases extra firsts 41 cents spot delivery, 200 cases seller Saturday 37; 100 seller next week, 37 cents per dozen. Pacific Coast white extras 53 cents; white extra firsts, 50 to 52 cents; firsts, 48 to 49 cents; medium, 42 to 46; No. 1 pullets, 40½ to 41 cents; No. 2, 30 to 40 cents.

Copper advanced ⅛ cent to 14⅞ cents a pound for electrolytic delivered through the next four months. London advanced prices as follows: Standard spots to £66 12s 6d, futures 7s 6d to £66 5s; electrolytic spots 10s to £72 5s and futures 15s to £72 15s.

Another advance of 5 points was a feature of the zinc market. Prompt zinc advanced to 6.90 cents a pound St. Louis, while later months are discounted now not more than 5 or 10 points. London cables reported standard spot as advancing 2s 6d to £35, 15s and futures 12s 6d to £34 10s.

GASOLINE BOOST DUE

An advance in the tank-wagon price of gasoline in the Chicago district is imminent. It is pointed out that two advances in crude oil prices as well as increases of 1 to 2 cents in gasoline tank-wagon prices in Louisiana, Arkansas, Wyoming, Oklahoma and Texas have not yet been reflected in the largest refining territory of the country since a cut of 1 cent was made in that tank-wagon market to 18 cents a gallon.

Rail and industrial bonds showed the best gains when support lagged in foreign loans and in Liberties. There was considerable evidence of accumulation in the rail issues from the start.

Steel issues were very active following the offering of $25,000,000 Bethlehem refunding 5½s and $10,000,000 Republic 5½s and the subsequent closing of the books on the two. Telephone issues were only slightly perturbed by the reported changes in rates to be made effective in New York.

Declines in the exchange sales brought about weaknesses in some foreign loans. French bonds were down and the British 5½s declined slightly.

Our government's securities had a dull day. Final prices were up 4 to off 4 points. The treasury 4¾s held below par throughout.

TRADING BROADENS, SAYS DUN'S REVIEW

[EXCLUSIVE DISPATCH.]

NEW YORK, Jan. 26.—Dun's tomorrow will say:

"As was expected, January has been a good month for business. After a holiday lull that was less evident than usual, activities broadened in definite lines and in many other goods had been placed at enhanced prices. Following a 10 per cent advance last year, the general wholesale price level has risen further and the wide margin of increases in Dun's list again is a feature this week. The large demand for goods obviously is a factor in the upward price movement but there is the contributing element of restricted supplies in some instances, and production costs are maintained at a high basis. While labor troubles do not now seriously interfere with operations, a shortage of workers has been a handicap in some industries and the question of making deliveries as specified enters more sharply into manufacturers' calculations. Inability to give assurance of early shipments tends to prevent the development of some orders and reports of the withholding of additional offerings or the limiting of commitments by producers are being heard more frequently.

"Weekly bank clearings, $6,775,153,000."

GASOLINE, OILS

Gasoline

[EXCLUSIVE DISPATCH.]

CHICAGO, Jan. 26.—Gasoline tank wagon 18; service station 20; machine 27.7. Oils summer 11.4; winter 11.9. Carbon perfection iron barrels 11½. Linseed oil raw 107; boiled 109. Denatured alcohol 46.

Ship Stores

[BY A. P. NIGHT WIRE.]

SAVANNAH (Ga.) Jan. 26.—Turpentine quiet; 1.43. Sales 106. Receipts 112. Shipments 652. Stock 10,614.

Rosin firm. Sales 1152. Receipts 792. Shipments 2199. Stock 97,984. Quote: BDEFG 4.65; H 4.87½; IK 4.90; M 4.95; N 5.15; WG 6.00; WW 6.15.

Limited Offering
MORELAND
Preferred or Common Stock
Complete Information Mailed on Request.
Address: Securities Department
Moreland Motor Truck Co.
2325 S. MAIN ST., LOS ANGELES, CAL.

MANY YEARS' PRACTICE
Aided by a corps of highly efficient Assistants in
INCOME-TAX SERVICE
Representatives in all Southern California Cities
JAMES E. KEELYN
F. O. 2000. 65 S. Raymond Ave., Pasadena, Cal.

Investigate the Possibilities of
Southern California Gas Co.
6% Cumulative Preferred Stock
Executive Dept. 960 S. Broadway, Los Angeles

E. MILLER & COMPANY
MUNICIPAL BONDS CORPORATION GOVERNMENT
506 Van Nuys Bldg. San Francisco

Frick, Martin & Company
INVESTMENT SECURITIES
724 South Spring Street Pico 966

R. STAATS CO.
BONDS
Los Angeles Orders executed in Listed Securities
SAN DIEGO PASADENA

We've Told You All the Facts

We are selling Units so fast that we do not believe it will be necessary to do any more talking through the newspapers. Investors in our other Syndicates have been so eager to get into Kirkpatrick Syndicate No. 3 that really there is not going to be much room for the general public. We have some Units left, but they cannot possibly last long. If you want any, we advise you to call in person or phone us at our main Los Angeles office.

Kirkpatrick Syndicate No. 3

SANTA FE SPRINGS OIL FIELD

5 Acres—4 Wells Scheduled in the Heart of Development
3500 Units, $100 Each—65% of the Oil Goes to Unit Holders

Well No. 1 Now Drilling for Meyer Sands at 3500 Feet

For Free Trip to Field—Make Reservations at Any of Following Stations:

AUTOS LEAVE AT 10:30 A.M. DAILY

Los Angeles, 368 S. Hill. Phone 879-184 Long Beach, Hotel Lee. Phone 633-271. Pasadena, 11 S. Marengo. Phone Fair Oaks 785. Monrovia, 204 W. Olive Street. Maywood, 616 Baker Ave. Bell, San Fernando Valley Points, Phone 598-288. Santa Barbara, State and Victoria. Santa Ana, 118 N. Main. Phone 974-R. Ocean Park, 2816 Ocean Front. Phone 63144. Pomona, 913 N. Garey Ave. Phone 6771. Highland Park, 5633 Pasadena Ave. Phone Garvanza 3648. Sawtelle, 355 Santa Monica Blvd. Phone 22048. Alhambra, 421 W. Main St. Phone 502-J.

Kirkpatrick Syndicates

1217-20 Loew's State Bldg., Los Angeles, Cal.
Main Office Telephone: 823-209

Make Us Show You

First—That purchasers of the 500 Stock Interests we are offering for sale by public subscription shall receive ALL the Profits from oil production until they have been paid back the full amount of their investment—and thereafter receive, pro-rata, 50% of the profits.

Second—That our capitalization is low enough for investors to make real money when our drill hits the oil sands.

Third—That our lease is located in the newest oil producing area of the Signal Hill Oil Field in the immediate vicinity of Big Producers.

Fourth—That the officers and directors of the Cunningham Oil Company are substantial business men with unquestionable integrity.

Fifth—That every indication of scientific oil development points to a practical certainty that we will strike a Big Producing Oil Well.

Capitalization Only 1000 Stock Interests, $100 Each

Come in Today and Let Us Tell You Why We Are Raising ONLY $50,000 from the Public

You'll Say Yourself This Is a Real Ground Floor Oil Investment

Office Open Evenings Until 9 o'Clock for Your Convenience.

Cunningham Oil Company

321 Title Insurance Bldg., Los Angeles
Telephone 63579

For Sale - This Property

3.56 ACRES OR 155,000 SQUARE FEET

Served by three spur tracks of the Santa Fe Railroad, in heart of the business district.

Apply 417 Mateo St.

Legal

The annual meeting of the Stockholders of The H. G. Chaffee Company will be held at the principal place of business of the Corporation, 912 East Third Street, Los Angeles, California, on Monday, the Fifth day of February, 1923, at ten o'clock A.M., for the purpose of electing Directors and for the transaction of such other business as may be brought before said meeting.

H. G. CHAFFEE CO.
H. G. Chaffee, Pres. Ida E. Schmadel, Sec'y.

GUARANTEED
Puts & Calls
PHONE, WRITE OR CALL FOR BOOKLET
STOKES, ROGERS & CO.
906 LOEW'S STATE BLDG.
LOS ANGELES CALIF. PHONE 822503

WHAT'S DOING TODAY

South Dakota State Society meeting, Sycamore Grove, morning and afternoon.

Pasadena Writers' Club meeting, Pasadena Chamber of Commerce Building, afternoon; Ida Sabert-Lawrence, speaker.

Bertiet-Logan and W.R.C. installation of officer., Pythian Hall, 1519 South Figueroa, evening.

Eagle Rest Lodge, No. 472, Free and Accepted Masons, installation of officers, Masonic Hall, 139 North Central, Eagle Rock City.

Southern California Passenger Association reception and dance, Foresters' Hall, 955 South Olive, evening.

Interdenominational Missionary Association of Southern California meeting, University Church, Jefferson and McCarroll, 1 p.m.

Oregon State Society meeting, Roosevelt Hall, 939 South Grand, evening.

Los Angeles Co-operative Repertory Theater Association entertainment Hollywood American Legion Hall, evening.

Drama League meeting, Assembly Tea Rooms, evening.

Southsiders' League program, Brush-Shops, Berth and Grand, evening.

Philharmonic Orchestra concert, Philharmonic Auditorium, Fifth, between Hill and Olive, evening.

MOTION-PICTURES:

Alhambra, Hill, between Seventh and Eighth—Harold Lloyd in "Doctor Jack."

California, Eighth and Main—Hatoon Chadwick in "Climax."

De Luxe, opposite Westlake Park—Wallace Berry in "Heroes of the Street."

Garrick, Eighth and Broadway—Cinema vaudeville.

Grauman's Hollywood, McCadden Place and Hollywood Boulevard—Douglas Fairbanks in "Robin Hood."

Grauman's Metropolitan, Sixth and Hill—Gloria Swanson in "My American Wife."

Grauman's Million Dollar, Third and Broadway—Alice Brady in "Alice Adams."

Grauman's Rialto, Broadway near Eighth—"A Man and a Maid."

Kinema, Seventh and Grand—Douglas MacLean in "The Hottentot."

Lowe's State, Seventh and Broadway—Anna Q. Nilsson in "Sporting Affair."

Miller's, Ninth and Main—Rudolph Valentino in "The Four Horsemen of the Apocalypse."

Mission, Main and Broadway—Mabel Normand in "Suzanna."

Symphony, Sixth and Broadway—William Farnum in "Without Compromise."

Tally's, 852 North Broadway—Constance Talmadge in "East is West."

STAGE:

Egan, Figueroa at Pico—"The First Fifty Years."

Majestic, 845 South Broadway—Mary Nesowanda in "Climbing."

Mason, 127 South Broadway—Kolb and Dill.

Morosco, 744 South Broadway—"I Live Ghosts."

VARIETIES:

Burbank, Sixth and Main—"Adam 'n Eve."

Dalton's, 534 South Broadway—"The Social Whirl."

Hillstreet, Eighth and Hill—Edward Everett Horton in "A Front Page Story."

Hippodrome, Main near Fourth—"A Desert Bridegroom."

Orpheum, 838 South Broadway—Lee Tolliges in "Blind Youth."

Pantages, Seventh and Hill—"The Prince and the Pauper."

RADIO.

7 to 7:30 a.m., KUS, City Dye Works.
10 to 11 a.m., KJS, Bible Institute.
12 m. to 12:30 p.m., KUS, City Dye Works.
12:30 to 1:15 p.m., KNJ, TIMES, 400 meters.
1 to 4 p.m., KHJ, Long Beach.
4 to 5:00 p.m., KDAW, Santa Ana.
4:30 to 5 p.m., KFAC, Glendale.
5:00 to 6:00 p.m., KNJ, TIMES, 400 meters.
6 to 6:30 p.m., KNJ, TIMES, 400 meters.
7 to 8:30 p.m., KGO, Alameda.
8 to 10 p.m., KFI, Anaheim.

FILIPINO RUBBER AID FAVORED BY CABINET

ESTABLISHMENT OF INDUSTRY SOUGHT BECAUSE OF VAST HOLDINGS

[BY A. P. NIGHT WIRE.]

WASHINGTON, Jan. 26.—The question of facilitating establishment of an American rubber industry in the Philippines was considered at today's Cabinet meeting, it was disclosed at the White House. The Cabinet was said to be favorably inclined to such a project, which has been advocated by American rubber consumers, in view of the control of 85 per cent of the world's crude rubber production by foreign interests under government protection, while 70 per cent of the total output is used by manufacturers in the United States.

Development of rubber plantations in South America under American control, also advocated by large consumers, has not been considered by the Cabinet, it was said.

The question of the British export tax on rubber, which also has been called to the government's attention by American consumers, is the subject of negotiations pending with the British government, it was said. This tax and the British policy of limiting rubber production in the colonies when prices decline, were understood to form the basis of American complaints.

OREGON RELIGIOUS GARB BILL PASSED

[BY A. P. NIGHT WIRE.]

SALEM (Or.) Jan. 26.—After elimination of the clause that would impose penalty of fine and imprisonment upon teachers violating the act, the State Senate today passed without dissent the bill introduced by Representative W. F. Woodward, forbidding public school teachers wearing religious garb. The bill, which was one of the first passed by the House will come before the Senate for third reading Monday and then go back to the House for concurrence in the amendment. Should the House refuse to concur the measure would go to conference.

The Senate today adopted the joint resolution suggesting a constitutional amendment requiring aliens to read and write the English language as requisite for citizenship.

INDICTED BANKER APPEARS IN COURT

[BY A. P. NIGHT WIRE.]

NEW YORK, Jan. 26.—For the first time since his indictment last April, Charles W. Morse, banker and shipping man, appeared in Federal court today in connection with charges that he engaged in a conspiracy to defraud investors in the sale of the stock of the United States Steamship Company.

Morse offered no plea to the indictment, his attorney obtaining postponement from Judge Winslow on the plea that a motion to quash the indictment, a plea in abatement and a demurrer awaited argument and decision. The banker was released on $30,000 bail.

Morse's three sons are among those indicted.

BUSINESS BREVITIES.

[Advertising]

Dr. W. A. Johnson, optometrist, desires to announce the opening of offices at 822 Story Bldg. Completely equipped for expert examination of your eyes. 820108.

The Times Branch Office, 621 South Spring street. Advertisements and subscriptions taken. Telephones Pico 760, 10391.

Ross Allen Harris, M.D., eye, ear, nose and throat. Returned 424 S. Broadway. Hours 10-12. 61827.

Diamond loans. Kusel, Stimson Bg.

The Profiteers

by E. PHILLIPS OPPENHEIM

SYNOPSIS OF PREVIOUS INSTALLMENTS

John Philip Wingate, a prominent figure in New York's Wall street, has an enemy of years' standing in Peter Phipps, who heads British and Imperial Granaries in England. The E. and I., as Phipps's company is known in the stock market, has for its purpose the cornering of the country's wheat, and to date has succeeded, with a consequent shortage of bread throughout England. Wingate comes to England, meets Kendrick, his London broker, and announces his intention of breaking Phipps on the market. At a social gathering, Wingate renews a war-time friendship with Lady Dredlington, whom he had met in France. The fact that Lady Dredlington is unhappy does not escape the attention of Wingate, and he muses he secretly loves her no matter for the cause, and finds it is Lord Dredlington, her husband, a member of the E. and I. board. Wingate meets Andrew Bain, a friend of his college days, whose business of law practice is confined to the manipulation and division of questionable characters, and obtains him as part of his future plans. Next day Lady Dredlington calls at Wingate's apartment to discuss with him the part she is to play in the undoing of Phipps and the E. and I. The visit provides Wingate with an opportunity to make known his true regard for her. Phipps finds he is losing favor with Lady Dredlington and employs his money in arranging a surprise function to be held for seeing Wingate. The following evening she fails to appear at Wingate's theater party, but "sends later to his apartment.

"There is some trouble?" he asked slowly.

"There is always trouble," she replied, with a shrug of the shoulders. "Tonight seems to me as though it may be the climax. You won't be horrified if I sit down and smoke one of your cigarettes? And may I remind you that your attitude is not entirely hospitable."

Wingate had recovered from his first stupor. His eyes were very bright, he was filled with the sense of wonderful happenings.

"Oh, I'll be as hospitable as you like," he assured her. "You shan't have any cause to reproach me so far as that is concerned. This easy chair, please. It is by far the most comfortable one. And now some cushions," he added, slipping them behind her. "The cigarettes are here, and I have some excellent book. Just a half a glass? Good! Miss Baldwin has been praising my sandwiches. You'll have one, won't you?"

She sighed with content, almost with happiness. The strained look had gone from her face. She took off her hat and he laid it upon the table.

"You are very good, very kind, indeed," she murmured.

"And yet not so kind as I would like to be."

He came and stood by her side. She was eating one of the sandwiches and had already tasted the wine. Somehow, he knew quite well that she had had no dinner.

"If want you to understand," he began, "that you are free to tell me what has happened tonight or not—just as you please. Don't feel obliged to explain. I'll be quite frank. I am a curious person as regards you. I want to know—everything. I should like to know how it was that you were unable to come to dinner or join us at the theater tonight. I should like to know what has brought you out of your house to a hotel at midnight—but don't tell me unless you want to."

"I do want to," she assured him. "I want to tell you everything. I think—somehow I almost feel that you have the right to know."

"Cultivate that feeling," he begged her. "I like it."

She smiled, a wan little smile that passed very soon. Her face grew sad again. She was thinking.

"I dare say you can guess," she began presently, "something of what my daily life is like when my husband is in town. It is little less than torture, especially since he became mixed up with Mr. Phipps, that horrible person Martin, and their friends."

"Abominable!" Wingate muttered.

"He is all the while trying to induce me to receive their women friends," she continued. "I need not tell you that I have refused, as I always should refuse."

"Naturally!"

"Tonight, however," she went on, "he has surpassed himself. First of all, he telephoned to say that he was bringing home friends for dinner, and if I had any other engagement he requested me to cancel it. As you know, I did so. Notwithstanding his message, he did not arrive at the house until 11 o'clock, barely an hour ago."

"And kept you waiting all that time?"

"That is nothing. Let me explain something before I conclude. Before the war I had an Austrian maid, a woman whom I turned out of the house, and whom my husband at that time did not dare to ask me to reinstate. He had not then spent quite the whole of my fortune. Besides an undoubted intrigue with my husband, I heard afterward that she only escaped imprisonment as a spy by leaving the country hurriedly just before war was declared. Tonight, my husband, having kept me waiting three hours while he dined with her in Soho, brought her back to the house, announcing that he had engaged her as his secretary."

"Damn the fellow!" Wingate muttered.

"Naturally," she continued, "I declined to sleep under the same roof. The woman remained—and here am I."

"You are here," he repeated. "Thank God for that!"

"It was perhaps imprudent of me," she sighed, "to choose this hotel, but I had a curious feeling of weakness. I felt that I must see some one to whom I could tell what had happened—some friend—before I slept. Perhaps my nerves are going. So I came to you. Did I do wrong?"

"The wrong would be if ever you left me," he declared passionately.

She patted his hand. "Dear friend!"

"The room I will arrange for in a minute or two," he promised. "That is quite easy. But tomorrow—what then?"

"I shall telephone home," she replied. "If that woman is still in the house, I shall go down into the country, and from there I shall write my lawyers and apply for a separation."

"So those are your plans," he remarked calmly.

"Yes. Can you suggest anything better?"

"I can suggest something a thousand times better."

She hesitated for a moment. Perhaps she was conscious of a certain alteration in his deportment, the ring of his last words, the slight but unusual air of emotional fervor with which he seemed somehow to have become endowed. A woman of curiously strong virginal instincts, she realized, perhaps for the first time, the approach of a great change in Wingate's attitude toward her. Yet she could not keep from her lips the words which must bring his avowal.

"What do you mean?" she faltered.

"That you end it all," he advised firmly, "that you take your courage in both hands, that you do not return to your husband at all."

"Not return," she repeated, her eyes held by his.

"That you come to me," he went on, bending over the side of her chair. "Needless, wonderful words, but I love you. You were the first woman in my life. You will be the last. I have been silent, as you know. I have waited for something like this and I think the time has come."

"The time can never come," she cried despairingly.

"The time has come at least for me to tell you that I love you more than any woman on earth," he declared, "that I want to take care of you, to take you into my life, to build a wall of passionate devotion around you, to keep you free from every trouble and every harm."

"Ah, dear friend, if it were but possible!" she murmured, holding his hands tightly.

"But it is possible," he insisted. "All that we need is courage. You owe nothing to your husband. You can leave him without remorse or a moment's shame. Your life just now is wasted—a precious human life. I want you, Josephine. God knows how I want you!"

"You have my friendship—even my love. There, I have said it!" she repeated, with a little sob, "my love."

His arms were suddenly around her. She shrank back in her chair. Her terrified eyes invited and yet reproached him.

"Remember—oh, please remember!" she cried.

"What can I remember except one thing?" he whispered.

She held him away from her.

"You talk as though everything were possible between us. How can that be? I have no joy in my husband, nor he in me—but I am married. We are not in America."

He rose to his feet, a strong man trembling in every limb. He stood before her, trying to talk reasonably, trying to plead his cause behind the shelter of reasonable words.

"Let me tell you," he began, "why our divorce laws are so different from yours. We believe that the worst breach of the seventh commandment is the sin of an unloving kiss, the unwillingly given arms of a shuddering wife, striving to keep the canons of the prayer book and besmirching thereby her life with evil. We believe, on the other hand, that there is no sin in love."

"If you and I were alone in the world!"

"If you are thinking of your friends," he pleaded, "they are more likely to be proud of the woman who had the courage to break away from a debasing union. Every one realizes—what your husband is. He has been unfaithful not only to you, but to every friend he has ever had."

"Do I not know it!" she moaned. "Isn't the pain of it there in my heart, hour by hour!"

His reasonableness was deserting him. Again he was the lover, begging for his rights.

"Wipe him out of your mind, sweetheart," he begged. "I'll buy you from him, if you like, or fight him for you, or steal you—I don't care which. Anything sooner than let you go."

"I don't want to go," she confessed, afraid of her own words, shivering with the meaning of them.

"You never shall," he continued, his voice gaining strength with his rising hopes. "You've opened my lips and you must hear what is in my heart. You are the one love of my life. My hours and days are empty. I want you always by my side.

(Continued in the Sunday Times Magazine, Tomorrow)

(Copyright, by Little, Brown & Company)

PRINTING SHAKE-UP REASONS DISCLOSED

HARDING DECLARES THOUSANDS IN BONDS WERE DUPLICATED

[BY A. P. NIGHT WIRE.]

WASHINGTON, Jan. 26.—An "individual investigation" of employees of civil-service status who were dismissed from the Bureau of Engraving and Printing last April by executive order of President Harding to effect a reorganization of the plant is now under way, it was declared today at the White House by an administration spokesman, who added that those who "deserve it will be restored to the pay roll."

It was said to be the belief of President Harding that not more than three or four days will be required to complete this investigation.

Announcement was made recently at the Treasury that three of the former employees had been reinstated. It was emphasized at the White House, however, that although ratings of the individual employees of civil service who were dismissed would be preserved, the President was not ready to say that any would be restored to their former positions in the bureau.

Several investigations by department officials and secret service men were conducted at the Bureau of Engraving and Printing after the dismissal of Director James L. Wilmeth and twenty-eight chiefs, superintendents and foremen, but it was understood at the time that they developed no evidence of serious irregularities or of shortages of other than a minor character.

It was said at the White House, however, that although the full facts could not be disclosed at this time, general conditions were found which were then believed to be a menace. Literally hundreds of cases were found, it was declared, of duplications of bonds from $50 to $10,000 in denomination. There were 400 duplicates of $1000 bonds alone, it was added.

President Harding was said not yet to be convinced that he had been wrong in directing the dismissal of the officials and the reorganization.

"TRUTH NEEDS HELP," CLEMENCEAU SAYS

[BY CABLE AND ASSOCIATED PRESS.]

PARIS, Jan. 26.—"Truth needs some help to get about these days and you can give it," said Georges Clemenceau today in receiving a delegation of fellows of the American Field Service Fellowships.

The delegation handed M. Clemenceau resolutions signed by the leading members of the Fellowship Association, establishing fellowships for one American in France and one Frenchman in America with the proceeds of the Tiger's recent tour of the United States.

The delegation included the former Premier's godson, Jacques Clemenceau Leclercq. M. Clemenceau said the proceeds of his tour at the disposition of the Fellowship Association amounts to $40,000.

BEWITCHING BEADS
of Unusual Distinction

TOPAZ, JADE, PEKIN BLUE, amber, crystal and amethists in sixty and ninety inch lengths may be chosen in either large or small beads. - - - - $2.00 to $12.00
Earrings to match - $1.00 to $6.00
Pekin strand and earring sets $5.00

Myer Siegel & Co.
617-619 S. Broadway

THE "BLIND MAN"

THE BLIND MAN
Established 1891

Window Shades
Manufactured by
E. H. ELKELES
Exclusive Agents for
"BRENLIN"
Shades That Wear
Inlaid Linoleum $1.25 sq. yd., and up.
109 WEST 9TH ST.
Phones: 62795; 823689

"Good Cheer for the Deaf"

Ears That Hear

The Vacuum Tube Amplifier is unique.

See for yourself. Visit our office and give it a thorough trial. If out of town, write.

Vactuphone Sales Agency
513-519 Delta Building
126 S. Spring St., Los Angeles, Cal.

Personal Service

You receive our personal service when you come here for the sake of your eyes.

Our years of experience enable us to better meet the requirements of your eyes.

Brown Optical Co. Inc
612 South Olive Street
Fred Brown Geo. Turner

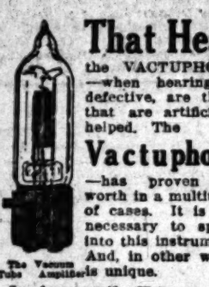

Watches Repaired
To add to our fast-growing list of satisfied customers, we will repair any Amer-
and charge wholesale for materials used and guarantee its timekeeping for two years.
$1
Reingold 521 S. Spring

Teeth as Low as $5, Best Set $7

Best set, same dollar, no matter how much you pay, including your choice of best plate material (metal excepted), guaranteed for 10 years. $7

MY EXTREMELY LOW PRICES

Teeth as Low as	$5.00
Best Set of Teeth (either set)	$7.00
Gold Crowns (22 karat)	$4.00
Bridge Work (22 karat)	$4.00
Porcelain Crowns	$4.00
Gold Fillings	$1.00 up
Gold Inlays	$3.00 up
Synthetic Porcelain Fillings	$1.00 up
Silver Fillings	50c up
Cement Fillings	50c up
Teeth Treated	50c
Pyorrhea Treatment, per tooth	$2.00
Nerve Removed (Painless)	$1.00
Teeth Extracted (Painless)	$1

No charge for Painless Extraction and Cleaning when other work is contracted for.

Old gold is valuable. I pay cash or allow you full value for it on dental work.

NOT A DENTAL PARLOR. A PRIVATE, high-class, complete, SANITARY dental office with sterilized instruments and gentlemanly operators whom you will not be ashamed to recommend to your friends.

X-RAY FREE.

Single exposure $1.00
Additional exposures (each) 50c
Ten exposures $5. Complete set $101 00
Perfect Pictures Guaranteed

DR. FAIRFIELD Examination FREE
Entire Third Floor 536 S. Bdwy.
Hrs. 8:30 to 6; Sun., 9 to 12; Phone 65500

Exclusive Mausoleum Park
Phone us for appointments to make selections of CRYPTS, for immediate or future use, at prices that compete with cemetery ground burial. We are now prepared to care for your requirements.
SOUTHERN CAL. MAUSOLEUM CO.,
615 Delta Bldg., Los Angeles.
Phone 820928.
215 Commercial Bldg., Long Beach.
Phone 612340.

3-Star Damask WINDOW SHADES Guaranteed
SWEM The Window Shade Man
1518 So. Grand Ave.—Bdwy 6545

The Foo & Wing Herb Company
Herbs for all troubles.
Have moved from 903 S. Olive to 312 W. Ninth Street
Established in Los Angeles for 30 Years.
Phone 64601

Good cooking needs

Morton's Salt

"When It Rains —It Pours"

We Specialize in Bridge Work $4

Insuring your choice of any material with 22-k Gold Crowns, Porcelains, Removable Facings, Inlays, Crowns or Post Attachments.

Full Set of Teeth	$7.00
Gold Crowns, 22-k	4.00
Porcelain Crowns	4.00
Fillings, as low as	1.00
Pyorrhea Treatment, per tooth	2.00

All Work Guaranteed
No charge for X-Ray Pictures or (Painless) Extraction with other work.

DR. BAKER Examination Free
Rooms 201-4 536 S. Broadway
Hours, 8:30 to 6 Phone 12051

Beautiful Hollywood
Permanent Memorial Park
Cemetery—CHAPEL—Crematory
6000 Santa Monica Blvd.
Our autos are at your service
Phones: Main 8280; Hollywood 5445; 11181

KLAN AND HARVARD'S REPORTED COURSE HIT

HEBREW CONGREGATIONS IN RESOLUTIONS APPROVE NEW MARRIAGE LAW

[BY A. P. NIGHT WIRE.]

NEW YORK, Jan. 26.—Resolutions attacking the Ku Klux Klan and protesting against asserted anti-Jewish discrimination at Harvard University were adopted tonight at the closing session of the golden jubilee convention of the Union of American Hebrew Congregations.

The Executive Board was instructed by another resolution to take steps to check reported abuses in the use of Jewish sacramental wines.

Other resolutions urged adoption of uniform marriage, divorce and desertion laws and repeal of the monthly quota clause of the present immigration laws.

Charles Shohl, of Cincinnati, was elected president and Rabbi George Zepin, of Cincinnati, secretary.

It was decided to hold the union's next convention in St. Louis in 1925.

CHICAGO CENTER FOR "TRAIL" INFORMATION

[BY A. P. NIGHT WIRE.]

CHICAGO, Jan. 26.—Chicago is to be the hub of the information bureau system of the Yellowstone Trail Association, which will be moved here from Minneapolis, it was decided today at the final session of the executive board of the association.

Dr. J. B. Hubbart, Aberdeen, S. D., was elected president, and W. J. Mulvaney, Billings, Mont., vice-president. H. O. Cooley of Minneapolis, who remains as general director and manager, announced that $60,000 had been appropriated for the trail service for the year.

THE WEATHER
[Official Report]

LOCAL OFFICE, U. S. WEATHER BUREAU, Los Angeles, Jan. 26.—[Reported by H. B. Hoover, Meteorologist.] At 5 o'clock a.m. the barometer registered 30.97; at 5 p.m., 29.94. Thermometer for the corresponding hours showed 44 deg. and 69 deg. Relative humidity, 5 a.m., 86 per cent; 5 p.m., 60 per cent. Wind, 5 a.m., north, velocity 6 miles; 5 p.m., west, velocity 7 miles. Temperatures, highest, 70 deg.; lowest, 43 deg. Rainfall for season, 5.31 inches; last season to date, 16.79 inches. Barometer reduced to sea level.

WEATHER CONDITIONS.—Snow flurries occurred during yesterday at a few stations in the New England States, the lake region and Upper Mississippi Valley and in the Rocky Mountain country, and light showers at many places on the Pacific Slope, with snow in the Sierras. Elsewhere yesterday morning on the North Atlantic coast and in the Dakotas, but the temperatures rose in the Middle and Lower Mississippi Valleys. In Southern California unsettled weather prevailed Thursday, with showers at most stations. This was followed by clearing, cooler weather at night, with light frost at some points. It was clear yesterday morning at most stations, except in the San Diego region, where it was cloudy. Fair weather with moderate temperatures may be expected in this vicinity today.

SUN, MOON AND TIDES.—Los Angeles, Jan. 27: Sun rises 6:54 a.m.; sets 5:18 p.m. Moon rises 1:09 p.m., sets 2:15 a.m. Los Angeles Harbor, Jan. 27: High tides, 5:27 a.m. and 7:03 p.m.; low tides, 1:03 a.m. and 11:46 p.m.

LOCAL TEMPERATURES.—Minimum and maximum temperatures from Southern California points, reported yesterday to the Los Angeles office of the U. S. Weather Bureau, were as follows:

Stations—	Max.	Min.
Bodfis	60	40
Calexico	68	42
Corona	68	32
El Cajon	66	34
Escondido	66	37
Los Angeles Harbor	64	40
Mt. Wilson	54	31
Newport Harbor	58	36
Pasadena	64	34
Perris	68	33
Porterville	59	36
Redlands	61	35
Riverside	66	36
Santa Barbara	60	34
San Bernardino	62	36
Santa Ana	65	35
San Fernando	62	32

LOCAL FORECAST

For Los Angeles and vicinity: Fair Saturday; heavy frost in morning; light westerly winds.

STATE FORECAST

SAN FRANCISCO, Jan. 26. — Weather forecast for all of California: Fair Saturday; heavy frost in the morning; light northwesterly winds.

ARIZONA FORECAST

PHOENIX (Ariz.) Jan. 26. — Forecast for Arizona: Fair Saturday and Sunday; no important change in temperature.

COLORADO RIVER

YUMA (Ariz.) Jan. 26. — [Exclusive Dispatch from the U. S. Reclamation Service.] Gauge height Colorado River, 15.9 feet. Discharge, Thursday, 5500 cubic feet; Friday, 5500 cubic feet.

TEMPERATURES

	Max.	Min.		Max.	Min.
Abilene	74	58	Northeast	43	36
Boise	34	26	Oklahoma	54	32
Boston	32	20	Omaha	35	40
Buffalo	32	22	Pittsburg	36	30
Chicago	40	34	Portland, Or.	42	32
Denver	52	24	Rapid City	44	14
Des Moines	32	30	Red Bluff	58	32
Dodge City	43	22	Roseburg	46	32
El Paso	64	42	Roswell	60	43
Eureka	54	47	St. Louis	52	40
Flagstaff	32	15	Minneapolis	18	8
Fresno	56	36	St. Paul	20	8
Galveston	70	60	Salt Lake	36	26
Havre	38	4	Salt Lake City	32	24
Helena	34	14	San Diego	60	48
Huron	32	20	San Francisco	56	46
Independence	52	8	St. Louis Obispo	58	34
Kamloops	22	10	Seattle	36	34
Kansas City	36	32	Spokane	30	20
Knoxville	56	50	Tampa	68	46
Los Angeles	59	43	Tonopah	32	14
Memphis	60	46	Tucson	66	36
Modena	40	26	Washington	46	36
Needles	66	58	Winnemucca	32	4
New Orleans	62	48	Winnipeg	4	0
New York	36	30	Yuma	68	46

STEALS SO HUSBAND COULD GET DIVORCE

CHICAGO GIRL-BRIDE TELLS COURT SHE WISHED MAN TO HAVE NEW WIFE

[EXCLUSIVE DISPATCH.]

CHICAGO, Jan. 26.—"My husband wants this other woman and I love him too much to stand in his way."

Judge Schulman in the South Clark Street Court sprang to his feet and court attaches gazed in wonder at the pale slip of a 19-year-old bride who uttered the words between sobs.

"When my husband, E. P. Bernard, told me on Aug. 1, 1922, that he loved another woman and wanted to be free, I left him. Since than both of us have been trying to get a divorce. But all the lawyers told us to go back to each other as we had no grounds for divorce. But my husband wanted the other woman. So I thought if I were caught stealing, it would give him grounds on which to sue."

The girl-bride has been supporting herself by working at a soda-fountain in a department store. She was arrested after she had stolen a dress. Her act was so crude that she was easily caught and bears out her statement that she committed the theft purely for the purpose of getting herself arrested.

"I want to see that husband of your," snapped the judge. "I want to see what manner of man it is that will permit you to get yourself in a mess like this. Case continued to February 7 and I want the police to bring this husband in here. I am going to get at the bottom of this thing."

DECLARES ALL GIRLS SHOULD BE CAGED

NEW YORK JUDGE ROILED BY MANY ANNULMENT SUITS HEARD

[EXCLUSIVE DISPATCH.]

NEW YORK, Jan. 26.—"Every girl when she gets to be about 15 or 16 years of age ought to be put in a cage and shut up until she is 25," declared Justice Ford from the bench in the midst of a series of annulment suits which he heard today.

In the annulment cases either the boy or girl must be under age when the marriage knot was tied. Justice Ford had listened to a half-dozen young women tell how they consented to marry when they were around 16 years of age. And in most cases disillusionment and separation follow within a few days or weeks. It was a continuation of such testimony that brought the jurista's remarks concerning caging youngsters until they reached a more sensible age.

Justice Ford also expressed his opinion in court today on the new so-called "Enoch Arden law," which permits the dissolution of marriage on either party being absent and of unknown whereabouts for a period of five years.

When Fred L. Hackenburg, counsel for Mary Fanning, informed the court that he also was a member of the Legislature, Justice Ford said:

"You may tell your colleagues in the Legislature that in my opinion this law was passed to fit the case of some friend and good fellow."

LAWYER DISBARMENT ASKED IN GOULD FIGHT

[BY A. P. NIGHT WIRE.]

NEW YORK, Jan. 26.—Charges that Thomas L. Chadbourne, Jr., prominent corporation lawyer, had connived with George J. Gould to make large commissions out of the administration of the $73,000,000 estate of the late Jay Gould, were laid before the Appellate division of the Supreme Court today by the grievance committee of the New York Bar Association.

Disbarment was asked.

VITAL RECORD.

MARRIAGE LICENSES

The following marriage licenses were issued yesterday. Name and age given.

AVERILL—DEAN. Walter L. Averill, 25; Iva B. Dean, 22.

BELANGER—DU MOND. Alida J. Belanger, 33; Vesta L. Du Mond, 33.

BLANCH—PRICE. Rocco Blanch, 24; Louise M. Price, 24.

BLOMDAHL — SELLGREN. Erik B. Blomdahl, 24; Sara L. Sellgren, 19.

BROWN—THOMAS. Jesse R. Brown, 21; Bertha M. Thomas, 24.

BURT—MOSLEY. Thos Burt, 33; Lena E. Mosley, 35.

COOK—TRAVERS. Thomas G. Cook, 31; Dorothy G. Travers, 18.

CORSI—PHILLIPS. Stanley F. Corsi, 23; Marjorie Phillips, 23.

COURTION — KENNEDY. Ernest Courtion, 23; Bernice Kennedy, 17.

COURTNEY—GUNTHER. Maurice A. Courtney, 26; Helen M. Gunther, 20.

CRAMMER—MARCOS. Harry Crammer, 37; Sarah S. Marcos, 27.

DAVENPORT—LISTER. John A. Davenport, 44; Adelaide M. Lister, 31.

DE LA CROIX — JENNINGS. Andre V. De La Croix, 34; Irene T. Jennings, 19.

DOYLE—VAN BOOGET. John Doyle, 49; Mary S. Van Booget, 42.

ELLIS — WOODWORTH. Russell L. Ellis, 25; Marian E. Woodworth, 17.

FINLAY—ENGLISH. William F. Finlay, 39; Iress M. English, 35.

FOWLER—LUX. Roger W. Fowler, 27; Ruth Lux, 18.

GILROY—WAGAR. Thomas J. Gilroy, 44; Claudia L. Wagar, 41.

HURLBURT — BOSWELL. Homer W. Hurlburt, 26; Gladys L. Boswell, 24.

JENKINS—AUSTIN. Don L. Jenkins, 18; Lurli L. Austin, 16.

KIRBY—BROWN. Charles Kirby, 46; Rose Brown, 39.

L'HEUREUX — WEST. Philip C. L'Heureux, 19; Dollie M. West, 17.

MATICH—DAVIDSON. John Matich, 35; Wilhelmina Davidson, 31.

MEYER — STARK. Walter R. Meyer, 25; Marguerite Stark, 24.

MOFFATT—SMITH. James A. Moffatt, 41; Bertine M. Smith, 36.

MORTON—BASSETT. Ted Morton, 21; Elizabeth M. Bassett, 18.

OSTROW—SNIDER. Louis L. Ostrow, 27; Jane C. Snider, 30.

PELTON—HOBBS. Raymond F. Pelton, 25; Vera L. Hobbs, 25.

PERRY — PERRY. John C. Perry, 29; Daisy D. Perry, 24.

PLETSCH—BRANDON. Fred Pletsch, 22; Mary M. Brandon, 24.

POLLOCK—MYERS. Ray F. Pollock, 25; Mary (M. Myers, 24.

QUINONES—LOPEZ. Jose F. Quinones, 33; Loretta Lopez, 28.

RIDENOUR—WILBUR. Finley Ridenour, 22; Mabel H. Wilbur, 19.

TAYLOR — GIFFORD. George A. Taylor, 25; Maude B. Gifford, 49.

TEEL—CULLEY. Arthur G. Teel, 24; Ruth A. Culley, 27.

TRAGLAVINA—VEGA. Pedro N. Traglavina, 23; Clara Vega, 26.

WARREN—HILZYER. John Warren, 44; Mabel A. Hilzyer, 37.

WOODSON — HATWOOD. Tellus Woodson, 40; Florence T. A. Haywood, 42.

YRASELL—MITCHELL. Ralph W. Yrasell, 26; Helen D. Mitchell, 26.

BIRTHS

Names, sex, place and date of birth.

ARMSTRONG. Mr. and Mrs. A. D. Boy. Pacific Hospital, January 23.

BLAIR. Mr. and Mrs. O. E. Daughter. Methodist Hospital, January 19.

BROWN. Mr. and Mrs. P. W. Daughter. White Memorial Hospital, January 23.

CLARK. Mr. and Mrs. M. A. Daughter. Methodist Hospital, January 21.

CURTARD. Mr. and Mrs. A. Boy. Dep. Stork's Nest, January 21.

DAVIS. Mr. and Mrs. J. B. Boy. 1140 West 37th street, January 16.

DECARLO. Mr. and Mrs. Samuel. Boy. 450 East Forty-second street, January 12.

FICKLIN. Mr. and Mrs. Joseph. Dep. 1329 Commonwealth street, January 24.

GORDON. Mr. and Mrs. Max. Dep. White Memorial Hospital, January 18.

HALIENS. Mr. and Mrs. F. J. Boy. Pacific Hospital, January 19.

HELPER. Mr. and Mrs. Jacob. Dep. White Memorial Hospital, January 23.

HOLYOND. Mr. and Mrs. J. H. Boy. Pacific Hospital, January 21.

HOPKINS. Mr. and Mrs. T. R. Daughter. 4050 Cornice avenue, January 21.

HOUGHLAN. Mr. and Mrs. C. M. Daughter. Methodist Hospital, January 18.

HOWARD. Mr. and Mrs. C. I. Boy. Methodist Hospital, January 22.

INGRAM. Mr. and Mrs. C. T. Daughter. 839 West Sixty-first street, January 21.

JOHNSTON. Mr. and Mrs. T. J. Boy. Methodist Hospital, January 18.

KENLEY. Mr. and Mrs. J. A. Daughter. Lincoln Hospital, January 18.

KOLTINSKY. Mr. and Mrs. Ernest. Boy. 1702 South Union avenue, January 24.

KUSHNER. Mr. and Mrs. Jos. Daughter. White Memorial Hospital, January 21.

LEASE. Mr. and Mrs. J. H. Boy. St. Vincent's Hospital, January 22.

LIGHT. Mr. and Mrs. R. B. Boy. White Memorial Hospital, January 21.

LUNDEGAN. Mr. and Mrs. Jos. Daughter. 2727 East Seventh street, January 22.

LYONS. Mr. and Mrs. T. F. Boy. 649 West Ninety-second street, January 20.

MAYO. Mr. and Mrs. Hahn. Boy. Stork's Nest, January 22.

McDEVITT. Mr. and Mrs. R. C. Daughter. 553 East Sixteenth street, January 21.

MILLER. Mr. and Mrs. T. G. Daughter. Methodist Hospital, January 22.

MORGAN. Mr. and Mrs. R. G. Daughter. Methodist Hospital, January 22.

PALMARE. Mr. and Mrs. Clarence. Daughter. White Memorial Hospital, January 23.

PORCHIA. Mr. and Mrs. C. T. Daughter. 949 South Spruce street, January 23.

RAYMOND. Mr. and Mrs. Willard. Daughter. White Memorial Hospital, January 23.

SHAFIRO. Mr. and Mrs. Harry. Daughter. White Memorial Hospital, January 15.

SUMNER. Mr. and Mrs. V. F. Daughter. Lincoln Hospital, January 19.

THOM. Mr. and Mrs. G. J. Boy. Pacific Hospital, January 22.

WILLARD. Mr. and Mrs. Joseph. Daughter. St. Vincent's Hospital, January 24.

WILLIAMS. Mr. and Mrs. R. C. Daughter. St. Vincent's Hospital, January 24.

WRIKLEY. Mr. and Mrs. H. B. Boy. 3323 Marmion Way, January 19.

DIVORCE SUITS FILED

ADAIR. Robert R. against

The Times
LOS ANGELES
SATURDAY MORNING, JANUARY 27, 1923.—PART II. 18 PAGES.
POPULATION [illegible]

F OAKS IN WAR ON POLICE STATION 'FIXERS'

...man Is Fired and Held on ...tion Charge; Asserted Rum Ring Leader is Seized

...g as a ring of asserted "fixers", said to have head-...Central Police Station and the City Hall, Chief of ... yesterday ordered the arrest of J. S. Ealey, 55 ... negro and self-styled "king" of Central avenue, ...y to violate the Volstead Act.

Following the arrest of Ealey, who was taken into custody at 1523 South Central avenue after he had accepted, the police say, $75 in marked currency from another negro as protection money, Policeman William W. Wilson, an emergency officer, was discharged from the force and locked in the County Jail on an extortion charge growing out of another case of a Volstead violation.

The third move on the war against the "fixers" came when a special squad was organized late yesterday afternoon by Lee Heath, captain of Central Division, to check up on all persons making Central Police Station and the Police Courts their headquarters. Numbers of the suspected "fixers" were warned not to return to the police station excepting on official business.

COMPLAINTS NUMEROUS

The arrest of Ealey came after scores of complaints regarding his transactions on Central avenue had been received by Chief Oaks and Capt. Heath. According to the reports, Capt. Heath yesterday stated Ealey for months has been a go-between on Central avenue for bootleggers and others wishing special favors from the police department and officials at the City Hall.

When Ealey was taken into custody by Sergt. Massey and Detective Lane the officers say he had just completed a deal with B. D. Perry, a negro, to open a bootlegging dive at 1523 South Central avenue. Concealed in the establishment the police say they heard Ealey offer Perry protection for $75 down and $50 a month as a license. The money, police say, was paid by Perry and the arrest was then made.

In addition to the charge on which Ealey was arrested, Capt. Heath asserts a number of other charges of like character are under investigation against the man and other complaints may be asked for from Federal and county authorities.

EX-PATROLMAN ARRESTED

Patrolman Wilson was dismissed from the force and arrested after the charge of extortion had been placed against him by Max Z. King of 1039 North Bonnie Brae street. According to King, Wilson, with two other police officers, was called to his home by a stranger who claimed to have purchased a drink of whisky from him. Wilson negotiated with King in the presence of several witnesses for the payment of $100, threatening to arrest him if the payment was not made, according to evidence in the hands of the police. The payment

(Continued on Second Page)

LENIENCY PLEA KICKING BACK

Letter Signed by Justice Richardson Stirs Ire

Country Judge Asked to Swap Clemency for "Friends"

Flatly Refuses; "Error," Says Our Magistrate

City Recorder J. H. Murray of Lynwood yesterday made public a letter to him signed by Police Judge George S. Richardson of this city, in which the latter requests leniency for a personal friend cited to appear for trial in Recorder Murray's court, and offering to reciprocate the favor "at all times."

Recorder Murray likewise gave out his reply in which he declares the proposal to be part of a spirit of favoritism calculated to break down respect for law and constituted authority and declining to accede to the request.

When the matter was brought to his attention yesterday, Justice Richardson declared that his stenographer had misunderstood his instructions, stating that he merely intended to ask the amount of bail and the time set for trial. He said he does not remember signing the letter.

The incident arose through the arrest of G. E. Berkson, who resides at the Alexandria, by Traffic Officer E. M. Erkfitz, on the 11th inst., charged with speeding through Lynwood at thirty-six miles an hour.

THE LETTER

Justice Richardson's letter is dated the 15th inst. and is on his official stationery. Bearing the heading, "Police Court, Los Angeles City, Department Four," and carrying the city seal, it reads as follows:

City Recorder,
Lynwood, Cal.

Dear Sir: In Re: G. E. Berkson.

Regarding the above case which comes up in your court January 17th:

Mr. Berkson is a personal friend of mine and any leniency you may extend in the matter will be appreciated.

Thanking you for the courtesy of your attention to this and assuring you that I am at all times ready to reciprocate likewise, I beg to remain

Yours very truly,
[Signed]
GEO. S. RICHARDSON,
Police Judge.

THE REPLY

Recorder Murray replied as follows:

Jan. 24, 1923.

Hon. George S. Richardson
Dept. Four, Police Court,
Los Angeles, Cal.

In re G. E. Berkson.

Dear Judge Richardson:

I have your letter of the 15th inst., asking clemency in behalf of Mr. Berkson.

Now Judge Richardson, first of all I want to say to you that if there were anything that I could do that would be of assistance to you or that would be pleasing to you without stultifying myself or insulting the court with which you and I are connected, it is needless to say to you that I would be pleased in so doing. In this matter, however, my conviction is that notwithstanding the fact that both you and myself are temporarily presiding in a court usually referred to and denominated as an inferior court, still it is a fact that both you and I have taken the same oath to perform our duties to the best of our abilities as though we occupied the position of Chief Justice of the Supreme Court. My conception of the carrying out of

(Continued on Fifth Page)

Throngs Waiting to See Stars Arrive

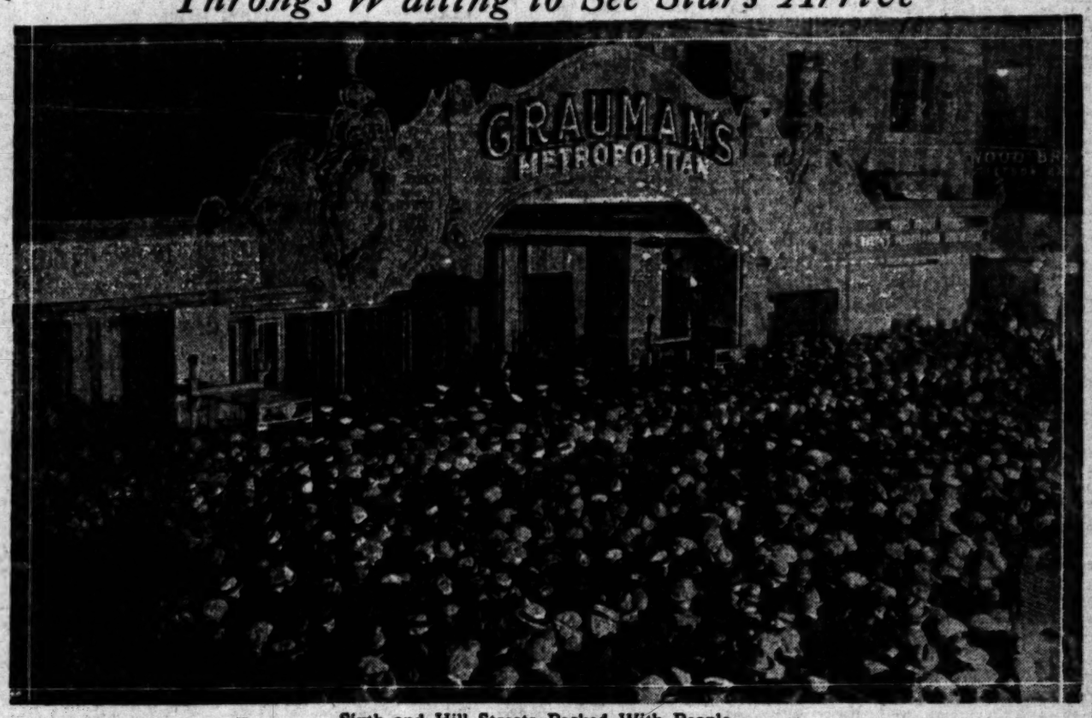

Sixth and Hill Streets—Packed With People

A crowd numbering many thousands crowded the thoroughfares last night for blocks around Grauman's Metropolitan Theater when it was first opened to the public.

ATHLETIC PLANT TO BE BUILT

Twelve-Story, Up-to-Date Building is Planned by Mt. Elsinore Country Club

Arrangements are being completed for a new twelve-story athletic club building in Los Angeles to be operated in conjunction with the Mount Elsinore Country Club which has been recently incorporated as the Southern California Athletic and Country Club.

A building committee has been appointed and architects are busy on plans for the proposed structure.

Decision to erect an athletic club in conjunction with the country club was taken by the directorate recently. It had been first intended to operate exclusively as a country club but numerous requests to enlarge its activities caused the officials to change their plans to include the athletic club.

One of the features of the new athletic club will be a department for women and children members of the organization. This department will be designed and equipped for their exclusive use and will be created to meet the growing demand for facilities to be used by women and children in improving themselves physically.

It is planned to make the club "the last word" in such structures. One of the largest swimming pools in the country is planned in addition to golf practice courts. It is expected to complete the new club by 1924. Membership in the club will be by invitation and no stock is to be sold.

CROWD SURGES AT THEATER

Premiere of Grauman's Metropolitan is in Midst of Dazzling Splendor

BY EDWIN SCHALLERT

With a huge crowd surging around the entrances, almost demanding admission, and one of the most brilliant assemblages of stars ever gathered for a premiere within the doors of a theater, Grauman's Metropolitan opened with a dazzling splendor last night. The long-awaited occasion attracted more excitement than any similar event in the history of the city. It had been heralded for months and the culmination brought between 20,000 and 30,000 persons to the vicinity of the theater.

The crowds stretched from the entrances down the street for a block each way from the intersection of Sixth and Hill streets. They centered at the entrance and it required the united force of both the police and the militia to hold them back.

The crowd which attended the opening received ample demonstration of the fact that Sid Grauman has a theater which is perhaps unrivaled in the country. The massive magnificence of the construction, the fountains of beautifully colored light that play over the interior and the ensemble of settings, music and pictures luring the eye to the stage promise to excel all past efforts.

NOT GLAMOUROUS OPENING

The premiere of the theater was not a glamourous one in the commonly accepted sense. Speeches by the prominent were heard, ending with a tribute to Sid Grauman himself, and a brief statement was made by him to the effect that the theater belonged to the public and that the greatest happiness that he could have would be his knowledge of the public's enjoyment of it.

Following his talk a number of stars appeared on the stage, among them being Jackie Coogan, whom Mr. Grauman took in his arms and hugged, and Ruth Roland, who planted a kiss on Mr. Grauman's lips that brought a wave of applause from the audience.

Other players who appeared upon the stage included Richard Dix, Jack Holt, Larry Semon, Bryant Washburn, Antonio Moreno, Hobart Bosworth, Douglas MacLean, Walter Long and Bull Montana. Bull's appearance was one of the climaxes of the affair, for Bull made a speech during which he affirmed: "I never see such a big theater in my life."

The various stars and speakers were introduced by Theodore Roberts, Famous Players-Lasky character actor, whose first words, when he reached the stage, probably expressed a sentiment that was general among those who were actually appearing: "I feel about an inch high."

VASTNESS OF THEATER

The vastness of the theater undoubtedly gives this effect and it promises to be especially fine as

(Continued on Second Page)

VENGEANCE IS BLAMED FOR ATTACK

Bay City Detective Says Herb Wilson's Friends Are Responsible

Efforts of friends of Herbert Wilson, convicted murderer and accused robber, to revenge his capture on E. B. Shewbridge, were declared responsible for an attack on Shewbridge at his San Francisco home Thursday night, according to dispatches from that city yesterday.

Shewbridge, detective for the Retail Merchants' Protective Association, was responsible for the capture of Wilson and of Herbert Cox on charges of burglary at Hale's Department Store, San Francisco, where a safe was opened and $15,000 taken. It is asserted Wilson accused Cox of "squealing" about the Hale job and shot him in consequence.

Shewbridge declared yesterday he had received several threatening letters recently, one of which said he "would get what Cox got." A machine drove up to his house Thursday night the detective said, and while three men remained in it two got out and tried to puck the lock of his front door.

A pistol battle followed, in which Shewbridge wounded one of the men, he asserts. This man was dragged away by companions, who then fled, the detective declares. He believes the men were friends of Wilson's. Shewbridge lives at 101 Sussex avenue, San Francisco.

Court Revives Divorce Decree of Palmerstons

Declaring she had been coerced into consenting that her interlocutory decree of divorce be set aside, Mrs. Elsie Palmerston obtained from Judge Keetch in Superior Court yesterday an order reinstating the decree. She declared she was very much afraid of her husband, Lorenzo C. Palmerston, and denied that a reconciliation had taken place or that they were living together.

Judge Craft, who set the decree aside at Palmerston's request, was a witness before Judge Keetch and declared he did so because of the apparent reconciliation.

Mrs. Palmerston produced a letter from her husband in which he said he did not want the decree to stand for business reasons, and that if she would permit it to be set aside he would never bother her again.

Mrs. Palmerston's divorce was granted on the ground of cruelty. She said her husband, described as an "ex-prize fighter," struck and kicked her.

FOR NORTH DAKOTANS

All who have lived in North Dakota are invited to a picnic-reunion, all day Saturday, February 3, in Sycamore Grove Park. Being baskets well-filled and share with friends. Coffee will be served free to all who buy the souvenir badges. Further information may be had from B. H. Harrold, secretary, 397701; W. D. Sweet, president, 543314.

JURY SAYS DEFENDANT IS GUILTY

"Little Mac" Pleads He Was Insane When Crimes Were Committed

William Lenehan, alias "Little Mac," was convicted by a jury in Judge McCormick's department of Superior Court yesterday on two counts of robbery and one count of attempted robbery. He was found not guilty on a fourth charge of assault, with intent to commit murder. "Little Mac" spoke in his own defense, pleading insanity.

"I didn't know when I was pulling off those jobs," he said. "I'd take a jolt and we'd start out.

"Little Mac" was the chief figure in a series of fur robberies in which loot valued at $200,000 was taken more than a year ago. He engineered the return of the furs to secure immunity and later assisted police in trapping "Red" Lambertson, who attempted to derail the Coast Line Limited near Burbank.

While on the stand he told of being placed in a tank with I.W.W. prisoners at the County Jail.

"They were told that I had killed a Wobbly," he said. "But Lambertson wasn't a Wobbly. He an anarchist. Do you know what those Wobblies did? They elected me secretary and treasurer of their outfit."

CONVICT MEMBER BANDIT GANG

The last of the Wheaton-Rowell gang of bandits, who more than a year ago shot Patrolmen Chester and Brett to death in a gun duel, was sentenced to a period of from one to fourteen years at San Quentin yesterday by Judge Avery in Superior Court.

He was Edward Patterson, and was found guilty of perjury in furnishing a false alibi for James Wheaton and Calvin Rowell, who now are awaiting execution at San Quentin for the murder of the two patrolmen.

Two other members of the band also are serving life sentences at San Quentin for the same crime.

LOYALTY ISSUE IN STATE FIGHT

Republican Committeeman of Riverside for Action

Chambers of Commerce Back Reapportionment Plan

Women Enter Lists to Compel Legislative Enactment

City governments, civic societies, clubs and individuals in Southern California should address their letters or telegrams demanding our rights in reapportionment to their respective Senators and Assemblymen or to Senator Charles W. Lyon, chairman of the Southern California delegation at Sacramento, asking him to bring the matter to the attention of his colleagues.

"Loyal Americans who didn't believe in the Eighteenth Amendment are living up to that Amendment because it is a part of the fundamental law of the nation, so what can we expect from the average citizen if members of the State Legislature deliberately ignore the Constitution of the State which they have taken a solemn oath to uphold and support?" Frank A. Miller of Riverside, member of the Riverside County Republican Central Committee, said yesterday in commenting on the refusal of the Legislature to make the long-due reapportionment of Assembly districts. "There is only one thing in fairness that California can do in the reapportionment of Assembly and Senatorial districts and that is to carry out the provisions of the Constitution as nearly as conditions will permit."

Indignation at the attitude of the northern legislators and the suggestion that a compromise measure might carry continue to spread throughout Southern California, whose population gains make it entitled to nine additional Assemblymen and two more Senators.

The editorial of a week ago in "The Times," which was the signal for a general protest against the reapportionment delay and talk of compromise, has been widely quoted by the press of other southern cities.

SANTA ANA ACTION

The Santa Ana Chamber of Commerce directors have adopted unanimously resolutions favoring reapportionment and endorsing the campaign of the Los Angeles Chamber of Commerce and the other local business organizations. Strong sentiment prevails in favor of immediate action on that part of the State and it is felt that Orange county should comprise a Senatorial district on the basis of population, as provided for in all the reapportionment plans so far advanced.

At Santa Barbara the Chamber of Commerce will meet Monday and, it is assured, will adopt resolutions similar to those of the Santa Ana chamber.

The Glendora Chamber of Commerce Thursday night adopted resolutions calling for immediate legislation to provide for reapportionment. The chamber stands behind the indorsement with any effort it can exert to obtain such a reapportionment, said a news dispatch from Glendora last night.

The Pomona Chamber of Commerce yesterday sent a telegram to Gov. Richardson requesting that a Reapportionment Act be adopted. The telegram follows:

"The Pomona Chamber of Commerce directors are more than gratified at your stand on the Reapportionment Act. Kindly accept our congratulations."

[Signed]
B. L. COOPER, president,
J. M. PAIGE, secretary.

Telegrams also were dispatched to both Senator Joseph A.

(Continued on Fifth Page)

TACTICS OF INQUISITION

Four Dry Agents, Including C. H. Wheeler, Accused in Testimony of Year-old Case Trial

Inquisition tactics to force confessions of bootlegging were charged against C. H. Wheeler, James Krumhansel, J. A. Doyle and James Pierce, prohibition agents, in testimony given before Justice Baird yesterday by James Fiore, a rancher, and Bartola Ferraro, 11 years of age, 2418½ East First street.

Wheeler, whose headquarters is now San Francisco, is under $20,000 bond on another charge of assault by means likely to do great bodily harm brought in behalf of Mrs. Margarita D'Aiuto, whom he is asserted to have beaten during a raid Wednesday.

The case heard yesterday dates back to January, 1922, when the dry agents are accused of having hung Fiore and Ferraro by means of handcuffs and to have assaulted the latter violently "with hands and feet and the use of a billy and other weapons described as the butt-ends of revolvers."

TESTIMONY OF FERRARO

Testimony given by young Ferraro was to the effect that he was riding in an automobile with his uncle, Joe Tierce, near Palms, Jan. 30, 1922, and that the prohibition agents stopped them on the boulevard and compelled them to drive to the Fiore ranch. Assertions that the boy had a revolver were explained by him when he said he was merely playing with an empty weapon. He said the agents handcuffed him, that Doyle slapped him and that he was raised above the floor by the handcuffs in an attempt to force him to give information.

Fiore took the stand and gave

(Continued on Fifth Page)

HIGHER PAY FOR POLICE

Crime Commission's Work Bears Fruit; Firemen Included in Rise

Mayor Cryer, Chief of Police Oaks and Fire Chief Scott yesterday expressed their appreciation of the unanimous action of the City Council in increasing the salaries of 2006 members of the city's police and fire departments, to take effect March 1. The increase will cost the city $140,000 for the remainder of the fiscal year ending June 30 and will add an expense of $420,000 to the city for the entire fiscal year, 1923-24.

The Crime Commission of the Community Development Association, which has devoted a considerable time to a consideration of the problem of police pay and has held several conferences with city officials on the subject, recommended an entrance pay of $150 per month for patrolmen and the addition of 500 men to the police department. The new schedule adopted provides for an entrance pay of $140 per month with yearly increases of $10 per month for four years. An increase in the number of patrolmen will be considered with the budget for the ensuing year.

More firemen will be required next year to man the fourteen new firehouses to be built under the $2,500,000 fire bond issue authorized by the voters at the November election. The Councilmen are hopeful that with the increases in salaries authorized yesterday efficient men can be obtained and held in the police and fire departments.

GENERAL INCREASE $20

In general, the increases granted yesterday amounted to $20 a month for each policeman and fireman included in the ordinance, which was recommended by the Finance Committee, of which Councilman Mushet is chairman. Councilman Mushet has long fought for increases in salaries for policemen and firemen and for additions to the personnel of the departments.

(Continued on Fifth Page)

The Letter That Stirred Lynwood Up

POLICE COURT LOS ANGELES CITY
DEPARTMENT FOUR
Los Angeles, California

Los Angeles, California.
January 15th 1923.

City Recorder,
Lynwood, Calif.

Dear Sir: In Re: G. E. Berkson.

Regarding the above case which comes up in your Court January 17th:

Mr. Berkson is a personal friend of mine and any leniency you may extend in the matter will be appreciated.

Thanking you for the courtesy of your attention to this and assuring you that I am at all times ready to reciprocate likewise, I beg to remain,

Yours very truly,
Geo S Richardson
Police Judge.

GSR:F

From Police Judge Richardson to Recorder J. H. Murray

...DEFENDS WILL HAYS

...Filmdom's Czar Is "Benefactor;" Picture Boss Does Not Comment

..." Jesse L. Lasky.

...Names ...for Eight ...ty Meets

...AYER NONCHALANT AS TRAP IS SPRUNG

...STATEMENT MADE THAT HE FELT "FINE"

...FOLSOM, Jan. 26.—Felipe ...ere, slayer of C. N. Cox, a ... company superintendent ...mas county last fall, was ... the State penitentiary here ... morning. The trap was sprung ...:02 o'clock and he was pronounced dead thirteen minutes later. He made no statement ... scaffold except that he ... the "fine suit" he had been ... with.

...Bisquere, according to ... J. Smith, was the second ... at the Folsom prison. ... Prison officials set Bisquere's hearty chicken dinner ... evening and had a hearty ... of ham and eggs this morning, discussed freely the ... describing how he had to wait for his victim, when ... down without warning, ... declared he had dreamed of ... and that had made him ... happy."

FUNERAL DIRECTORS
RUPPE MORTUARY
H. SUTCH, 949 S. Figueroa. Office Established in ...
...d D. Robinson & Geo. ...
GODEAU & MARTINOT
Funeral Service That Suits
GRAHAM & ISBELL
613 West Washington.
E. OVERHOLTZER SONS
1526 S. Grand.
...shington Undertaking Co.
...ship & O'Donnel.
...ntosh & Mateer.
...rett Brothers, 1227 S. ...
FLORISTS
HOWARD & SMITH
Floral Offices
FLORAL DESIGNS OUR SPECIALTY
NINTH AND OLIVE STREETS
...ERMAIN SEED & PLANT
Artistic Floral Offerings
...E. corner Sixth and Main.
...GEO. J. HALL, WHOLESALE ...
Artistic Floral Designs.
...to will call. 422 East Fifth ...
CEMETERIES
...REST LAWN MEMORIAL ...
...emetery Mausoleum Crematory
...ndale Ave. & San Fernando ...
...GLEWOOD PARK CEMETERY
Columbarium Crematory
Outside Los Angeles City Limits
On Redondo Boulevard
ROSEDALE CEMETERY
Cemetery, Vault, Columbarium
1831 West Washington
BIBLE TEXT
...TH WILL—If ye ... words abide ... what ye will, ... done unto you.—

IMMENSE CROWD OPENS THEATER

Grauman's Metropolitan Has Dazzling Premiere

Galaxy of Film Stars Gather for First Night

Beauty of Theater Project Amazes Spectators

(Continued from First Page)

setting for the more elaborate divertissements, such as Mr. Grauman introduced during his program last night.

The real beauty of the stage background was disclosed in a dance production, directed and supervised by Anita Peter Wright, and described as a terpsichorean "Fantasy of the Woods." In this a luminous and shimmering white expanse was viewed by the spectators. In front of this the dancers passed with colored lights playing upon their lithe bodies as they dashed too and fro and pantomimed a lyric story.

The projection on the Grauman screen is another remarkable feature. Never, I believe, has a view of films been less sensible of eyestrain. There is, I believe, practically none. The softness of the silver sheet's disclosure is such that one is hardly conscious of the fact that he is looking at a motion-picture.

The theater was appropriately dedicated to the public white the playing of "The Star Spangled Banner," by the orchestra. When the music started the musicians were invisible. But gradually they came into sight in front of the stage as the platform on which they were seated was raised.

BOXES FOR PERFORMERS

On each side of the house, in boxes, appeared a figure of "Uncle Sam." One of the figures in red-white-and-blue was accompanied by a marine and a sailor; the other by a soldier and a Red Cross nurse. They sang a portion of the National Anthem.

The boxes for the performers are an innovation. They were used with excellent effect several times during the evening.

Especially striking was the trumpet prelude, played by ten musicians, just prior to the "Grand March" from "Tannhauser," which constituted the orchestral overture.

To add to the music effect, Mr. Grauman has introduced an elaborate jazz band in Waring's Pennsylvanians. The members have all the latest syncopated wrinkles in jazz playing.

Henry Murtagh also pleased the audience with his rendering of "Pilgrim's Chorus" from "Tannhauser" on the organ, which has an extraordinarily mellow tone.

Many novelties were on the program, which culminated with the photoplay, "My American Wife," starring Gloria Swanson and Antonio Moreno, a feature that is a veritable fashion display in itself and that offers interesting semblance of the Latin-American atmosphere.

CROWD IS UNRULY

The early part of the program was punctuated at intervals by shouts from the crowds outside. At one time, due to the way they crowded around the door, signs of a riot appeared. The militia was forced to hold the crowd back with their rifles and several times struggles for the possession of the guns between members of the mob and the soldiers were seen. The police had to be continually on guard to keep the crowd from storming the theater, so great was the spectators' desire to obtain a glimpse of the stars and of the interior of the house.

A critical survey of the opening performance can only take into account the permanent features of the show. In a way the opening presentation was a disappointment to those within the house who had paid their $5 sums for the privilege of being among those present, in that they did not witness as large a parade of stars as might be expected for such an occasion.

Several calls were issued from the stage for celebrities to come forth and present themselves, but most of them remained stolidly in their seats. The group that did rise to the exigencies of the moment, both literally and figuratively, were chiefly men and the glitter of the screen luminary's gown was singularly absent. It was not the best evidence possible of good fellowship toward Mr. Grauman, in view of the magnificent domicile that he has provided for films in the motion-picture center, but at the same time there was lacking some of that clever management in bringing the stars before the public that is usually to be observed.

HAVE TO BE COAXED

Stars, like most other human beings, have to be urged to do things and one cannot exactly blame them for not giving up a comfortable seat for the sake of putting themselves on parade, unless a generous amount of verbal bouquets stimulate their interest and excitement.

In this one respect, speaking critically, it might, therefore, be remarked that the opening show could have been somewhat more dazzling.

Much pleasure is no doubt felt by the habitual first-nighter in being present at any opening affair and the grandeur of Mr. Grauman's theater, as first revealed with all the radiance of the first audience, is not soon to be forgotten. The usual formulae of openings, the speeches, were cut short. The principal talks of the evening were made by Judge Bledsoe and Jesse L. Lasky, vice-president of the Famous Players-Lasky Corporation, the concern that will supply the film entertainment for the theater.

Musically, future presentations promise to be exceedingly alluring. The orchestra will exceed in size at least any that can be heard in the film theaters in this locality. There is opportunity for a real symphonic quality in the theater. Ulderico Marcelli has a chance to make a name for himself with such facilities as are provided him as conductor.

STAGE IS LARGE ONE

The stage is the first of sufficient amplitude to permit large dancing acts. The one at the opening was in fact a revelation of finer and larger beauty.

A musical feature that was colossal in its spiritualized beauty was the ensemble of forty violins and eight harps. The "Ave Maria" was an especially appropriate selection for this group and the playing was warmly applauded.

Primarily, of course, the Metropolitan is a theater for motion pictures. It will undoubtedly be one of the premier homes for films long after the industry has passed out of its everlasting infancy. Mr. Grauman has built for the future with an indomitable faith. He has a theater that will endure for several and perhaps many generations.

Everything is designed to give the eye of the beholder full and complete freedom. Even the foundation of the balcony is built at an upward instead of the customary downward incline, thus giving a better view of the screen.

The theater is in a tremendous architectural panorama, with something to attract the eye in each separate portion when the spectators' attention is not focused on the performance.

THROUGH MAIN ENTRANCE

Of course, the house is ornate beyond any one's conception. One gets the most striking effect by coming in through the main entrance on Sixth street. Here all the massiveness of the mezzanine floor's decorative scheme strikes the vision. One gazes upon an elaborate blending of color on all sides and, above, finds that these assume shape in sculpture and fresco and painting at every turn.

Truly the pictorial note is sounded in every part of the theater, yet without distraction to the audience.

The building as a whole has a primitive massiveness and sweep. It is not quite free from draughts as yet but this slight detriment can probably be easily obviated and when it is, the theater will be a glorious and perfect example of the palatial and magnificent that harks back tos medieval era and yet is filled with the spirit of the present day.

"My American Wife," the present feature, is not the grand opening attraction that one might be led to expect but in the first weeks of the presentations the main interest will revolve around the theater itself. Other features on the program are to come.

Gloria Swanson is one of the most favored film stars and, for the reason that she offers a resplendent presence in her beautiful gowns, she is a most desirable luminary to shine on the beginning of a playhouse's career. Antonio Moreno is appearing in his first role of opportunity in years and the feature will mean a big return for him.

LOCAL OF THE PICTURE

The romantic local of "My American Wife," will attract the theatergoer. It offers a horse race in fashionable South America, a dual and some other items of excitement. Gloria plays detective in the picture and routs the faction that is rival to that of her lover.

"My American Wife" is therefore entertaining, though not altogether believable and offers a cast of rather exceptional interest.

Most of all, though, the public will want to see the theater and that it will flock there during the next few weeks the mob surging around the doors last night gave ample evidence.

OAKS WARS ON POLICE "FIXERS"

(Continued from First Page)

of the protection money was made several days later and all of it went to Wilson, according to detectives.

"I am going to clean out all the men in this department who are not up to standard," said Chief Oaks yesterday afternoon. "With the commanding officers of the various police divisions I am declaring war on all 'fixers' and am going to attempt to drive the professional go-between and 'fixers' out of the police station and out of the city."

ARTISTS OF RUSSIA TO ENTERTAIN

Kosloff's Ballet is Feature of "One Russian Night" to be Enjoyed This Evening

Featuring Theodore Kosloff's ballet and a score of acts by individual artists, Russia will hold the boards at the Hotel Maryland in Pasadena tonight. Screen stars from Hollywood are expected to attend the event which is to be called "One Russian Night."

The entertainment, to accompany an elaborate dinner and to be followed by a ball, will include the Bi-Ba-Bo, a local version of the Chauve-Souris now running in New York. A company of five will present the act.

Mlle. Vera Fredova of the Imperial Russian Ballet will star in the Bi-Ba-Bo. She will also give two solo dances, "A Romance of Russian Music" and "A Dance of Southern Russia." Music by Tchaikowsky will accompany the former number.

The palm and dining-rooms of the hotel have been appropriately decorated for the occasion, by Leonid Gechtoff, the well-known Russian artist. Waitresses and other attendants will wear Russian costumes.

In addition to celebrities from Hollywood it is rumored that several prominent members of Russian nobility will be present. Among them will be the Baroness de Stackelberg and her sister-in-law, the Baroness Nadia de Stackelberg. They will be entertained by Mrs. B. B. Grant of 947 East California street and her mother, Mrs. Eva McIntosh.

Betty Compson and Constance Talmadge will entertain parties of Hollywood friends, as will Theodore Kosloff. Others entertaining parties will be Mrs. A. B. Cay, Mrs. Charles Seeberger, S. C. Tooker, Mrs. A. G. Herring, Mrs. Peter Alexandria, M. R. Baker, Mrs. F. B. Brassey, Dr. L. B. Bishop, R. F. Blanchard, L. R. Conway, C. L. Dennison, Miss Ruth Davis, F. M. Dessart, J. P. Donehain, E. J. Elner, Dr. F. C. Farmer, Mrs. A. Goebel, Charles Hostetter, J. W. Jay, Mrs. Charles Jones, Miss C. Kenzel, Edward Lawless, Dr. C. J. Mulkey, Dr. J. E. Platt, M. L. Stevens, Claude Wilson, Dr. L. A. Walker.

AÇTRESS DIVORCED

Winifred Wilkes Granted Decree On Charge of Desertion

Winifred Wilkes Lyngar, known on the stage as Winifred Wilkes, won a divorce yesterday from William Lyngar in Judge Summerfield's department of Court. She charged desertion and nonsupport. Attorney R. L. Chesbro, who appeared for Mrs. Lyngar, contended she was justified in leaving her husband because of his cruelty.

FINE CHURCH TO BE BUILT

Hollywood Christians Lay Corner-stone Tomorrow Noted Presbyterian on Way to Los Angeles

Rejoicing in the progress being made toward the construction of their new home of worship, which is being erected on Morgan Place, at a cost of $180,000, the members of the Hollywood Christian Church will lay the corner-stone of their splendid edifice at 2:30 p.m. tomorrow. An elaborate musical and speaking program has been arranged for the occasion, the principal address to be given by C. C. Chapman, "the orange king" of Fullerton.

The new church, which will be finished in about four months, will be one of the finest buildings in Hollywood and one of the most up-to-date Christian churches in California. The dedication of the church will take place June 1, according to present plans.

Rev. W. F. Richardson, who has been pastor of the church for the last six years, came to Los Angeles from Kansas City, Mo., in which city he had been pastor of the first Christian Church for twenty-three years. The membership of the Hollywood Christian Church has doubled during Rev. Richardson's pastorate, the church now boasting 500 members and a regular Sunday-school attendance of nearly 300.

Services will be conducted at the church tomorrow morning when the pastor will preach on "How We Got Our Bible." The School of Missions will be in the evening, beginning at 6:30 o'clock and closing with an address on "The Child Race," by the pastor.

TO WELCOME DR. HAYS

Presbyterians of Los Angeles are rejoicing in the news that Dr. Calvin C. Hays, Moderator of the Presbyterian General Assembly, United States of America, will arrive in Los Angeles next Wednesday morning for a series of lectures and conferences in and near Los Angeles. Dr. Hays, who is pastor of the First Presbyterian Church of Johnstown, Pa., and a member of the National Board of Home Missions, will be accompanied to Los Angeles by Rev. William S. Holt, D.D., associate secretary of the Board of Ministerial Relief, Philadelphia, and Mrs. D. E. Waid, a member of the Woman's Board of Home Missions, New York. The itinerary for Dr. Hays and his party is as follows: January 31 6:30 p.m., banquet at the First Presbyterian Church, San Bernardino; Thursday, February 1, 6:30 p.m., banquet at First Presbyterian Church, San Diego; Friday, February 2, 6:30 p.m., reception and banquet at the First Presbyterian Church of Los Angeles. Sunday, February 4, Dr. Hays will preach over The Times (KHJ) radio, at 10 a.m., and at 11 a.m., will speak at the Westlake Presbyterian Church. In the evening of February 4 he will speak at Immanuel Presbyterian Church. On February 4, Dr. Holt will preach at Riverside Calvary Church at 11 a.m., and at the Upland Church in the evening. Mrs. Waid will speak at the South Hollywood Presbyterian Church at 11 a.m., February 4, and in the evening of that date at the First Hollywood Presbyterian Church. Other banquets and receptions are being planned.

"HOW TO FACE DEATH"

Dr. William Evans, noted Bible teacher, will continue his campaign in Los Angeles tomorrow, preaching at the Westlake Presbyterian Church in the morning on "How to Face Death." Next week the scene of the evangelistic services will be at the First United Presbyterian Church, and services will be conducted Monday, Tuesday, Wednesday, Thursday and Friday evenings. On Tuesday, Wednesday, Thursday and Friday, at 3 p.m., Dr. Evans will preach at the First United Presbyterian Church. At 4 p.m. tomorrow, at the First United Presbyterian Church, Dr. Evans will preach on "Where Do We Go From Here?" and in the evening the subject will be "The Religious Significance of the Capture of Jerusalem."

"THE GREAT COMMANDMENT"

A religious drama entitled "The Great Commandment," portraying the sympathy existent among the great religions of the world, will be presented at 5 p.m. tomorrow at the first Unitarian Church. The play consists of a series of episodes illustrative of the great commandment. "Thou shalt love thy neighbor as thyself." The roles are to be played by members of the Young People's Society, under the direction of Mrs. E. B. Backus. The performance is free to the public.

TEMPLE BAPTIST

"What a Man Loses When He Loses His Temper" is the subject of a sermon to be preached by Dr. J. Whitcomb Brougher tomorrow evening at the Temple Baptist Church. Dr. Brougher will answer the question, "Do women really talk more than men?" The subject for morning is "What Makes a Man Dependable?" At 7:20 p.m. John F. Anderson will present "The Beauties of Hawaii" in motion pictures.

"HOPE AT LAST"

Rev. Walter Scott Buchanan, pastor of the Broadway Christian Church, will be in charge of services at that church tomorrow morning, preaching on "Hope Comes at Last." The evening service will be conducted at the Walker Auditorium. A special musical program will be given and Rev. Buchanan will preach on the subject "Shall we Deny the Power of Christ?"

"COUE AND MRS. EDDY"

The final sermon of a series of discourses on "God and Gideon—a Mighty Combination" will be preached by Rev. Bob Shuler tomorrow morning at the Trinity Methodist Church, Twelfth and Flower streets. In the evening the Rev. Mr. Shuler will preach on "The Voice of An Ass" and will discuss "The Case of Coue and Mrs. Eddy."

"GRANT AND MANNING"

Rev. William MacCormack, D.D., Dean of St. Paul's Pro-Cathedral, will preach at the Scottish Rite Cathedral tomorrow morning on the subject "The Rev. Dr. Grant and Bishop Manning." At the evening service the Dean will open the Question Box and answer questions relative to present-day questions and issues.

"A MAN ON FIRE"

What is the supreme power in the world's progress? Is it electricity, fire, water—or is it some spiritual force resident in the soul of man? These questions will be discussed by Dr. John A. Eby at the Wilshire Presbyterian Church tomorrow morning when he will preach on the subject "A Man on Fire." In the evening Dr. Eby will address the young people on "Life's Commonest Things" and motion-picture "Timothy's Quest" will be shown.

"FRANCE DOING RIGHT"

"Is France Doing Right in Taking Possession of the Ruhr?" This question will be discussed in a sermon by Dr. James A. Francis at the First Baptist Church tomorrow evening. The morning program will include administration of baptism. At the Young People's meeting at 6:15 p.m. plans for an evangelistic campaign will be outlined.

AT THE SYNAGOGUES

Rabbi Ernest Trattner, who has done much to popularize "Jewish Science" in Jewish circles in Los Angeles, will devote the next four Friday evenings to the complete exposition of the work at the headquarters of Temple Emanu-El, Masonic Hall, 265 South Western avenue. Dr. Max Nordau, international Zionist figure, will be remembered by the Jews of Los Angeles at a memorial service to be conducted to morrow morning at the opening of the Free Synagogue, at the Olympus Theater, East First and Cummings streets. Rabbi Trattner, who organized the institution, will speak on "The Magic Wand." Services will be conducted by Dr. Trattner at the Olympus Theater every Sunday morning.

"BROTHER METHUSELAH"

Bernard Shaw has written a book called "Back to Methuselah," in which he states the opinion that all men might live to be as old as Mr. Methuselah if they would "live right." In a sermon at the First Methodist Church tomorrow morning, Dr. E. E. Helms, the pastor, will discuss "Brother Methuselah and His Age." The subject for evening is "The Kind of Heaven I Believe in."

"CLEANING UP CHINA"

Dr. Hugh K. Walker, pastor of the First Presbyterian Church, in a prelude to his sermon on "The Urge and Uplift of the Messianic Hope—Hebrew and Christian," to be preached tomorrow morning at the First Presbyterian Church, will discuss the following topics: "Minding One's Own Business; Christianity's Stake in Egyptian Excavations; The Millinery of Religion; Cleaning up China." In the evening the Christian Endeavor Society will celebrate its anniversary and the principal speaker will be Dr. Harry Straub, president of the California Christian Endeavor Union.

IMMANUEL PRESBYTERIAN

In the absence of Dr. Herbert Booth Smith, who is preaching the dedicatory sermons at the East San Diego Presbyterian Church, the pulpit of the Immanuel Presbyterian Church will be supplied tomorrow morning by Dr. J. A. Stevenson, secretary of the Los Angeles Church Federation. In the evening Mrs. E. W. Schauffler, secretary of the Waldensian Aid Society, will give an illustrated lecture on "Italian Protestants and the New Italy."

"END OF THE WORLD"

Dr. Charles Pease of San Jose will be the speaker tomorrow morning at the Church of the People, his subject being "The Test of Sincerity." In the evening Manly P. Hall will speak on "The End of the World." At the Lyceum, at 9:30 a.m., Dr. A. E. Gibson will speak on "Man and His Powers." Maud F. Gallgher will give a free lecture on "The Finished Work" next Thursday evening.

"MINISTRY OF SUFFERING"

The work of the Near East Relief will be presented by Dr. Dana Bartlett tomorrow evening at the Wilshire Boulevard Christian Church. At the morning hour Rev. M. Howard Fagan, the pastor, will preach on "The Ministry of Suffering."

DR. CORTLAND MYERS

"Modern Life under the Searchlight of the Scriptures" will be the theme of sermons to be preached at the Church of the Open Door, tomorrow morning and evening, by Dr. Cortland Myers. Music for both services will be under the direction of J. B. Trowbridge. Bible School will be at 9:30 a.m.

CHRISTIAN SCIENCE

A lesson-sermon on "Truth" will be read at the 11 o'clock service tomorrow in each of the fourteen Christian Science churches of Los Angeles. The evening service at 8 o'clock in First, Third, Fifth, Sixth, Ninth, Tenth and Thirteenth Churches, and at 3 p.m. in Second church will be a repetition of the morning service. Wednesday evening meetings, which include testimonies of Christian Science healing, are held by all the churches.

"THE HAPPY LIFE"

A motion picture of Myrtle Reed's "Lavender and Old Lace" will be the feature of the service tomorrow evening at the First Congregational Church. In the morning Dr. Carl S. Patton will preach on "The Happy Life." The first meeting of the Church Brotherhood, under the leadership of the new officers, will be conducted on Monday, February 12.

"TRIUMPH OF FAITH"

The anniversary of the birth of William McKinley furnishes the theme of a sermon on "Behold, "There is a Man of God!'" to be preached by Dr. Benjamin S. Haywood tomorrow morning at the Wilshire Methodist Church. In connection with the evening service the choir will render the oratorio, "The Triumph of Faith." The oratorio, by L. P. Dana, was written for the dedication of the National McKinley Birthplace Memorial at Niles, O.

"HIGH COST OF NAGGING"

"Nagging has caused more ill harmony and disorder than any other common human failing." That is the opinion of Leila S. Castberg, pastor of the Church of Divine Power, who will preach at the Morosco Theater tomorrow morning on the subject, "The High Cost of Nagging." A dramatic interpretation of the story of Martha and Mary will be given.

CHURCH NOTES

"Set in Man's image" is the subject of a sermon to be preached tomorrow morning by Rev. C. P. Dubois at the Second Presbyterian Church. The subject for evening is "The Might Have Been."

Dr. Charles N. Queen, pastor of the Mayflower Congregational Church, will preach tomorrow morning on "Now Is Not Christ; Nor Is There Salvation in Any Other." The music for the evening discourse is "The Paradise of the Pacific."

Berean Congregational Church, Rev. W. P. Hardy, pastor. Morning topic, "What Jesus Claims for Himself;" evening, "The Christian Warfare."

Plymouth Congregational Church, Rev. Clinton J. Taft, pastor. Morning theme, "A Crown of Glory;" evening, "Passing the Buck." In connection with the evening service the picture "Let Katy Do It" will be shown.

Dr. E. Nelson Allen, pastor of the South Hollywood Presbyterian Church, will be in charge of services at that church tomorrow morning and evening.

"Profession and Practice" is the subject of a sermon to be preached tomorrow morning in St. C. F. Wishlicer at the Central Baptist Church. An evangelistic service will be conducted in the evening.

Magnolia Avenue Christian Church, Rev. C. C. Sinnatt, pastor. Morning theme, "A Heavenly Symbol of Christ;" evening, "Questions Answered at the Urn."

Rev. Jesse W. Hall, Ph. D., pastor of St. Mark's Lutheran Church, will preach on "He Knows That It Is All Gain," tomorrow morning. The subject for evening is "Walking by Faith."

Lincoln Heights Baptist Church, Rev. L. Thornton Hartman, pastor. Morning subject, "The Unchangeable Christ;" evening, "The Way Up and Down."

St. Paul's Presbyterian Church, Dr. W. G. Mills, pastor. Morning topic, "Faith Cure;" evening, "Penalties Prayer."

The White Graduating Class of the Hollywood High School will conduct the vesper service at the school auditorium at 3 p.m. tomorrow. The program will be in charge of Miss Rae Fleshman, instructor in music. Music will be by the combined glee clubs of the school.

Grace Congregational Church, Rev. Daniel T. Thomas, pastor. Morning theme, "Jesus the Christ;" evening, "Religion in Business."

"The Golden Rule" is the topic for a sermon by Rev. F. F. Dougherty, tomorrow morning, at the First Christian Church. The evening service will be in charge of the gospel team of the California Christian College.

Under the auspices of the Christadelphians of Los Angeles, R. R. Livingston will give a free lecture on "The Calm After the Impending Storm," tomorrow evening in Barnsdale Hall, Tenth and Olive streets.

Immanuel Baptist Church, Rev. Frank Dunbaugh, pastor. Morning topic, "Will Our Young People Forgive Us?" evening, "What Religious Midget to Four Red-Blooded Men."

First Unitarian Church, Rev. Annette Foster, pastor. Morning subject, "Child of Refuge."

The California convention of the Seventh Day Church of God will be continued next week at 1204½ South Los Angeles street. Services for the public will be conducted every evening.

Dr. Edwin F. Bryant will preach tomorrow morning at Mount Hollywood Congregational Church, on the subject "The Mandate and Value of Temptation." The topic for evening is "Bargain Hunters." The Bible Question in America" will be discussed at 6:15 p.m. at the Men's Forum.

Dr. Sigmund Hecht will be in charge of services at the Temple B'nai B'rith this morning, and will speak on "The Golden Jubilee of the American Hebrew Congregations."

Pico Heights Congregational Church, Rev. J. M. Schaefle, pastor. Morning sermon by Rev. M. A. Shipman, associate pastor. In the evening Rev. W. E. Ivy of Dozier will speak on "No More Sea."

Hyde Park Congregational Church, Rev. J. M. Schaefle, pastor. Morning topic, "Shadows;" evening sermon, on "Secrets of Success," by Rev. M. A. Shipman, associate pastor.

"What Lessons Should We Learn from God's Present Answer to Our Prayer for a Church?" That is the subject of a sermon to be preached by Rev. R. K. Porter, pastor of the Evangelical Lutheran Church of the Epiphany, tomorrow morning at 1853 South Arlington avenue.

Mount Calvary Baptist Church, Rev. Frank W. Bohlmeyer, pastor. German service at 9 a.m. subject, "The Good Fields of Faith." English service at 11 a.m. and 7:30 p.m. The subject for evening is "Delight Which Never Disappoints."

Orchard-avenue Baptist Church, Rev. M. Grant Nelson, pastor. Morning topic, "Water from the Walls of Salvation;" evening, "Which Gate?"

First Baptist Church of Hollywood, Rev. Russell Sterlington, pastor. Morning subject, "Christ's Own Description of a Christian;" evening, "Divine Proof of God's Love." A feature of the evening program will be musical numbers rendered by Miss Alberta Stidham, Miss Alberta and Lorena Davis.

Dr. William A. Brown, pastor of the University Church, will preach tomorrow morning on "Christ and Adult Life." In the evening Dr. J. MacDonald, secretary of the Lord's Day Alliance for California, will speak on Sunday Laws.

Dr. George H. Myers, a representative of the Board of Foreign Missions of the Methodist Episcopal Church, New York City, will be the speaker tomorrow morning at the Wesleyan Methodist Church. The evening sermon will be by Dr. W. T. Wright, the pastor.

Prof. John J. Tigert of the Transylvania University at Point Loma, will give a free lecture tomorrow evening at the Hotel Club Auditorium. His subject will be "Theosophy, the Philosophy of Middle Lines."

Services will be continued tomorrow morning and evening at the Church of Christ, Disciples, Jefferson and Hoover streets. Miss Alberta Davis will be soloist. Children's Day will be observed, with Frank Webb presiding. John Zerk of the Juvenile Court will be one of the speakers.

Pilgrim Congregational Church, Rev. A. S. Drost, pastor. Morning subject, "Wipe the Accumulated Dust from Spirituality." The evening sermon will include the showing of the motion-picture, "The Host."

Hoover-street Baptist Church, Forty-first and Hoover streets, Rev. Frank Waters, pastor. Morning subject, "The Baptism With the Holy Spirit? What Is It? How Can One Get It? What are the results?" Evening, "Jesus Moves for Distressed Humanity."

South Park Christian Church, Dr. Brent Brown, pastor. Morning subject, "The Appeal of the Vivant;" evening, "The Way of Life."

Emanuel Lutheran Church, Rev. W. G. Buehla, pastor. Morning subject, "An Effort Worthy of a Cause Immortal." The church is at 144 North Griffin avenue.

First English Lutheran Church, Dr. W. H. Dryinger, pastor. Morning topic, "Laborers Wholly God;" evening, "Old Testament Types."

First Christian Church, Rev. Edgar Fay Dougherty, pastor. Morning subject, "The Golden Rule;" evening, "Christ and Christ's Apostle."

Second Free Methodist Church, Rev. Cecil C. Haviland, pastor. Morning topic, The Priesthood of Christ;" evening, "Foretold services will also be conducted by the pastor.

The congregation of the Atlantic Congregational Church, with the pastor, Rev. W. E. Hart, will participate in the dedication of their new church building at 2:30 p.m. tomorrow. The dedication sermon will be preached by Dr. E. E. Booth, pastor of the First Congregational Church at Long Beach.

Miss Jessie Wray, from Sarepta, will speak on "The Great Disaster," tomorrow morning at the Church of the Messiah. In the evening Rev. A. A. Hunter will preach on "Finding God."

Judge Joel Smith will give a lecture on "Prayer" tomorrow evening at the Angelus Hotel.

A sacred cantata entitled "The Sacred Song," will be sung by the choir of St. John's Episcopal Church tomorrow evening. In the morning the services will be conducted by Dr. George Davidson. The sermon will be preached by Chaplain Henry Barbour.

Angelus Temple, Church of the Four Square Gospel, Aimee Semple McPherson, pastor. Sunday-school, 9:30 a.m. In the morning Mrs. McPherson will speak on "The Power of the Spirit-filled Life." In the afternoon the subject will be "The Bride of Christ," and the subject for evening being "Christ's Second Coming."

"Coue, Christian Science or New Thought" is the subject of a sermon to be preached at the Hotel Ambassador Theater tomorrow morning by Dr. Frank Dyer, pastor of the Wilshire Boulevard Congregational Church. Music for the sermon hour by Dyer and his octette chant will discuss Nature and the Supernatural.

SERVICE DODGERS DENIED CITIZENSHIP

An unusual number of applicants for admission as American citizens were rejected yesterday by U. S. District Judge Trippet, on the ground that they had escaped military duty during the World War, on account of being aliens.

Sixteen were admitted, the nationalities being divided as follows: Subjects of Great Britain, four; Russia, four; Sweden, two; Germany, two, and one each from Poland, Italy, Netherlands and Jugo-Slavia.

SHIP LINE HEAD ARRESTED

[BY CABLE AND ASSOCIATED PRESS.]

PARIS, Jan. 26.—Jean Stern, former managing director of the steamship company, Affreteurs Reunis, was arrested today, charged with misappropriation of 5,000,000 francs of the company's money. The complaint was made by a number of shareholders.

TO THE HOME-LOVING MAN

We are open Saturday afternoon to men who, like yourself, have little opportunity to visit a furniture store at any other time.

Take advantage of this afternoon to fill those particular needs you have felt in your home.

You will approve our methods of doing business and our consistently giving of good sound values.

Convenient Investment Terms

Birch-Smith Furniture Co.

737-741 S. Hill Street

80204 Bdwy. 138

"The Home of Nationally Advertised Goods"

Buy your Brunswick Phonograph from us on the same convenient account with your furniture.

Undenominational

United Lodge of Theo

FIFTH FLOOR, METROPOLITAN

Fifth and Broadway—Public Library

Sunday, 8 P. M.

STATES AFTER DEATH

Regular Meetings as Follows:

Sundays—Theosophy School for Children, 11 a.m. Public

Wednesdays—Study Classes at 2:30 p.m. and

Friday—Question and Answer Meeting,

Theosophists, and others who are making a

really explains, are invited to attend any or all

No fees or collections. Reading Room open 9 a.m. to

9 a.m. to 12 noon. Free Loaning Library.

UNIVERSAL BROTHERHOOD AND THEOSO

Under Direction of KATHERINE

"Theosophy The Philosophy of

by Professor C. J. Ryan, Sunday, Jan.

EBELL CLUB AUDITORIUM,

Established Twenty-one Years.

Metaphysical Circulating Library—

Lecture Auditorium

Suite 423-425-434-435 Music-Arts Building, 332

Take Elevator on Hill St. until 6 p.m. Broadway

Phone 13713. Open Sunday

LECTURES:

Sunday, 11 a.m.—Helena Martin: "The Eternal Video"

Sunday, 8 p.m.—"Life Everlasting." Helena Martin.

Monday, 8 p.m., Room 420 (Reading Room)—Dr.

Life."

Monday, 8 p.m.—Helena Martin: "The Cosmic Rhythm."

Tuesday, 2 p.m.—Carl Brenner: "The Path of the New

Wednesday, 7:30 p.m.—The Many Writers' Club.

Thursday, 8 p.m.—Helena Martin: "The Aura—Its

Friday, 8 p.m.—Dr. J. Cameron Haughey: "How the

Saturday, 2 p.m.—Fifteen Millard Bankers: "The

Mr. Barker also speaks Saturday Noon on "Triumph

Rev. George S. Golden, Episcopalian Rector and Author

Church People," speaks Thursday Noon on "The

tive Mind."

Helena Martin speaks every Morning, 10:00 (except

Lectures every day at 10:30, Noon, 1 p.m., 3 p.m., 8

COLLEGE OF APPLIED SCIENCE

3274½ South Hill St.

THE ONLY INSTITUTION OF ITS KIND IN

Dr. Edward Oliver Tilberson, Founder and

SUNDAY, JAN.

11 a.m.—Glen Cora Stephens: "

8 p.m.—Edward O. Tilberson: "

SPECIAL LECTURES BY DR. EDWARD

Mon., Jan. 29, 8 p.m.—"Psychology of

Tues., Feb. 30, 8 p.m.—Olive and Palm."

Wed., Jan. 31, 8 p.m.—"

DAILY LECTURES

MONDAY—Jan. 29—Glen Cora Stephens:

Jan. 30—Dr. Elizabeth Hinckley:

Jan. 31—Bertha A. Forrer:

9:30 p.m., Jan. 29—Dr. Warren W. Marvel:

Jan. 30—Dr. Warren W. Marvel:

Jan. 31—Rosalind Greene Peasley:

Feb. 1, Jeanette Edith Grigston will lecture at 8 p.m.

8 and 9:30 p.m. Lectures every day at

Phone or call for appointments for

analysis, Spiritual Healing, Psychical Culture,

Culture and Vocational Direction.

LEILA SIMON CAST

CHURCH OF DIVINE

(ADVANCED

MOROSCO THEA

TOMORROW AT

"The High Cost of

Dramatic Bible Interpretation

Sunday-school at 10. Regular

Castberg's class at 10 p.m.

Coming in February, Dr. A. L.

Thursday, Feb. 1st, 8 p.m.—

A CORDIAL WELCOME

Universal Truth Stu

Formerly Universal New Thought Studio,

11 a.m.—JESSIE W. BOEHRINGER,

8 p.m.—DR. CHAS. PEASE,

GLEN CORA STEPHENS, PRACTICAL PSYCHOLOGIST,

Sunday Eve., Jan. 28th, 8 p.m.,

Speak Mind and Body." Tuesday Eve., 8 p.m.,

Subject, "The Law of Success." Tuesday Noon, Room

South Hercules. Phone Wilshire 7035. Operators

1 to 3 p.m., College of Applied Science.

HOME OF TRUTH

1975 West Washington St.

HARRIET HALE RIX,

Minister

Sunday, 11 a.m., "

Lessons: 7:00 p.m., "

Collection, Speaker, Tuesday,

MARTIN, "THE GRAIL

HEALING MEETING,

ERNEST HOLMES speaks every Tuesday and

noon and every Thursday evening at The

Auditorium Building, Ninth and Grand.

FRANCIS GRIERSON

"POISE AND POWER," Sunday, Jan. 28, at 11, and

Philosophical Library Hall, 729

by other prominent speakers. Leading Library.

FIRST EMERSON CHURCH

N. N. Y. A., Inc., 920 South

Sunday School, 9:30 a.m.

Emerson Class, 9:45 a.m.

Men's Club, 9:45 a.m.

Hear Judge Joel E. Smith Sunday Night,

Angelus Hotel Assembly Room.

"Pray believing that you have received" assigned

chapters invited.

THE CULVER CITY TRUTH

6707 Putnam Avenue, near Main St., Culver City.

line) cars. Sunday, January 28, 11 a.m.—Mr.

England, international lecturer on higher thought.

How to Develop It."

On Monday, January 2

JACOBY DA

you can buy

Mill Ends (2 to 8 Yds.)

CRETONNES

at 39c

Watch the Sunday Times for

The Times Illustrated Ma

—complete in itself—is one of the 12 great

up the Sunday Times—the only

azine published in Southern California.

How Businesses Are Bought

—Through "Business Chances"

Influenza

La Grippe and Bronchitis may be avoided by checking the first symptoms of

Coughs and Colds

For three generations users have testified that for Coughs, Colds and Croup they get

Quick Relief With

FOLEY'S HONEY & TAR

Established 1875

World's Largest Selling Cough Medicine

Go To Church Sunday

DR. WILLIAM EVANS

America's Foremost Bible Teacher
Speaks Sunday at 11:00 A.M. in the
WESTLAKE PRESBYTERIAN CHURCH
Grand View, South of 9th St. (West 9th St. Cars)
And Sunday at 3 P.M. and 7:30 P.M.
And on Week Days in the
First United Presbyterian Church
Figueroa and 9th Streets

Morning Subject—"HOW TO FACE DEATH."
Afternoon Subject—"WHERE DO WE GO FROM HERE?
Evening Subject—"THE RELIGIOUS SIGNIFICANCE OF THE CAPTURE OF JERUSALEM"

Sunday at 11:00 A. M. Dr. W. E. McCulloch preaches in the First United Presbyterian Church on "THE POWER OF PERSONALITY."

Sunday evening Westlake worships with the First U. P. Church.

Remember the Sunday afternoon mass meeting at the
First United Presbyterian Church

Immanuel Presbyterian Church

FIGUEROA AT TENTH

Ministers:
Robert Booth Smith, John A. Lecklyter, James O. Duncan.

11:00 a.m.—"Christian Co-operation"
Dr. Joseph A. Stevenson, Secretary Church Federation

7:30 p.m.—Illustrated Lecture: "Italian Protestants and the New Italy."
MRS. E. W. SCHAUFFLER, Field Secretary Waldensian Aid Society, speaks in the costume of the Waldensian women.
Solo by Madame Lenore Baumer ("The Lavender Lady.")
Italian Gospel Hymns by Choir of Italian U. F. Church, led by Rev. Aristide Malliverni.

First Presbyterian

Figueroa at Twentieth

Ministers: Hugh K. Walker and Paul C. Elliott.

Pastor Preaches Twenty-five Minute Sermon at 11 a.m.
"Help and Uplift of the Messianic Hope—Hebrew and Christian"

ORGAN PRELUDE: "PULPIT PEN-POINTS"—
The Subject of "Minding One's Own Business."
Last Week's Visits to Egyptian Excavations.
The Mystery of Religion.
Opening on China.
Rev. Henry Strauch, Pres. State C. E., makes great Address.
Special Program of Beautiful and Inspiring Music.
Solo and Hour Mr. Francis Fay Peck-Organist, Harp and Chimes.
(University and Washington Cars.)

First Presbyterian Church of Hollywood

Gower St. and Carlos Ave.

REV. STEWART P. MacLENNAN, Pastor

11:00 A.M.—"Real Life and How to Live It."
Sermon to the Mid-winter Graduates of the Hollywood High School.
Solo by Loca Mae Lamport.

7:30 P.M.—"Daniel, the Statesman and Prophet."
Second of Expository Lectures on the Book of Daniel.
Solo by Miss Lamport and Miss Bliss.
Music by the Quartet at both services.

WILSHIRE PRESBYTERIAN CHURCH

Third Street and Western Avenue
Rev. John Albert Eby, Minister

11:00 a.m.—"A MAN ON FIRE"
Brief Address by Dr. Eby.
Sermon to "Timothy's Quest."
MISS LA DONTH, soloist, sings both services.
Take "F" Cars.

FIRST ADAMS PRESBYTERIAN

West Adams near Vermont Avenue
DR. WILLIAM H. FISHBURN, Minister

MORNING—"PLAY THE MAN."
EVENING—"A STORM AT SEA."

SECOND PRESBYTERIAN CHURCH

Corner N. West of Rim Pedro St. Rev. Herbert Herschel Fisher, Minister.

11 a.m.—"THE SON OF GOD."
7:30 p.m.—"PETER UNSHEATHES HIS SWORD AGAIN."
Music: Morning, Quartette. Evening, Young People's Chorus Choir.

CHRISTIAN SCIENCE, NEW THOUGHT"

WHERE THEY AGREE—AND DISAGREE.
By DR. FRANK DYER
Ambassador Hotel Theater,
Sunday, 11 A.M.

Some Questions:
Why are people interested in these things?
Do they merely harm folks or help them?
Should the Church be indifferent, antagonistic, or sympathetic with them?
Do we have to join a new cult to cultivate a new idea?
Why do these systems claims a sort of omnipotent quality?
How sympathetic was Jesus with the distresses of the people?
Can Prayer, and Faith and the Christian Physician still work together?

Music—The Girard-Ambassador Quartet.
11 A.M.—Dr. Dyer's Class: "Nature and the Supernatural."
Everything absolutely open to everybody.

WILSHIRE BLVD. CONGREGATIONAL CHURCH

REV. CHARLES F. AKED, D.D., LL.D., FEB. 11 TO 16.

First Congregational Church

841 SOUTH HOPE STREET

11 A.M.—Dr. Patton's Sermon
"THE HAPPY LIFE"

ANTHEMS BY THE CHORUS CHOIR—
"The Eternal God is Thy Refuge" (West)
"I Am Alpha and Omega" (Steiner)

7:30 P.M.—The Picture:
"LAVENDER AND OLD LACE"

Duet—"How Sweet the Name of Jesus Sounds"
Edith Sage MacDonald and John Smallman.
Soprano Solo—"O Love That Will Not Let Me Go"
Edith Sage MacDonald.

HOLLYWOOD CONGREGATIONAL CHURCH

HOLLYWOOD BOULEVARD AND SYCAMORE AVENUE.
REV. JAMES HAMILTON LASH, D.D., MINISTER.

11 o'clock: "The World Evangel." The Minister
8 o'clock: Moving Picture, "The Hoosier School Master."
ADDRESS, DR. LASH.

Mrs. Lasher, Musical Director. Mrs. Estie A. Langley, Organist.

CHURCH OF THE MESSIAH

(CONGREGATIONAL)
Washington Street and Van Ness Avenue

11 a.m.—An Address, "The Great Disaster"
BY REV. JESSIE WAY, LATE OF SMYRNA.
7:30 p.m.—"Finding God," by Rev. Allan A. Hunter
Sunday School. 6 P.M. Young People's Meeting.

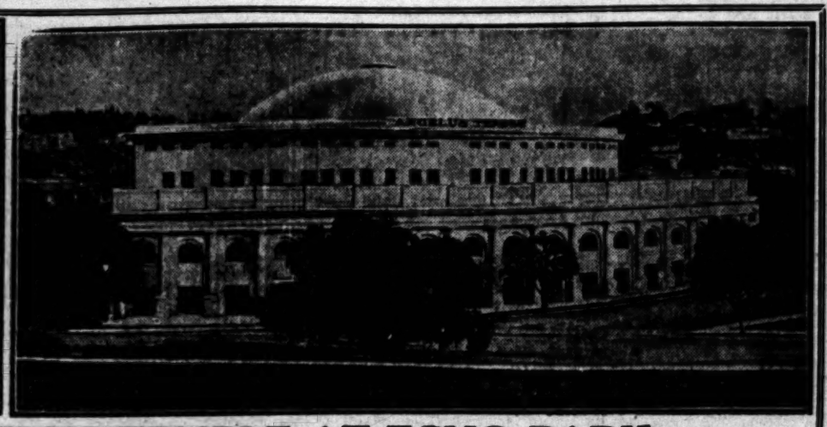

ANGELUS TEMPLE AT ECHO PARK

10 MINUTES FROM BROADWAY BY EDENDALE OR HOLLYWOOD BLVD. CAR.

AIMEE SEMPLE McPHERSON

EVANGEL OF
THE FOUR-SQUARE GOSPEL

Sunday Addresses: 10:30—"The Power of the Spirit Filled Life."
2:30—"The Bride of Christ."
7:30—"THE SECOND COMING OF CHRIST."
Sunday School—9:30 a. m.
Divine Healing Services with prayers for the sick, every Monday and Wednesday—2:30 p. m. Every Saturday at 7:30 p. m.

Evangelistic Addresses by Sister McPherson, every Tuesday and Thursday evening at 7:30 p. m. Baptismal Service, Thursday.
Deeper teaching concerning The Four Square Gospel every Thursday, 2:30 p. m.
Young People's Meeting and Organization of Angelus Temple Crusaders, every Friday at 7:30 p. m.

Welcome—a seat and song book for you.

COME AND SPEND THE DAY AT BEAUTIFUL ECHO PARK

(CLIP THIS FOR REFERENCE)

ST. PAUL'S PRO-CATHEDRAL

is holding its Sunday morning and evening services in the
Scottish Rite Cathedral, 929 S. Hope St.
VERY REV. WILLIAM MacCORMACK, D. D., will preach
11 A.M.—REV. DR. GRANT and BISHOP MANNING.
7:45 P.M.—QUESTION BOX SERVICE.

What do you think of Dr. Fyn's book on "Psychology and Christian Living"?
Who is Tutankhamen?
Do you approve of the French invasion of Germany?
How can the Churches best use their influence to prevent war?
Is the K. K. K. on the down grade?
Do you accept Dr. Benson's ideas on "Bible Healing"?

ST. JOHN'S EPISCOPAL CHURCH

Corner Figueroa and West Adams Street
REV. GEORGE DAVIDSON, M. A., D. D., RECTOR
Services: 7:30 and 11:00 a.m., and 7:30 p.m.
Sunday School and Bible Classes at 9:30 a.m.
Morning Sermon by CHAPLAIN HENRY SANBORN
At the evening service the choir will render a Sacred Cantata, "THE GOLDEN SYON"

Take Grand Avenue or West Jefferson Street car to West Adams Street, then walk west to Figueroa Street. Or University car to Chester Place, walk through Chester Place, then one block east.

EPISCOPAL CHURCHES

ALL SAINTS', Highland Park, 232 W. Ave. 56; 7:30, 9:30 and 11 a.m., and 7:45 p.m.
ST. ATHANASIUS, Echo Park Ave. (by Echo Park); 8 and 11 a.m.; 9:30 a.m.
TRINITY CHURCH, Melrose and Berendo Sts.; 8 and 11 a.m.; Church School, 9:30 a.m.
ST. ANDREW'S, Exposition Blvd.-Normandie; 7:45 and 11 a.m.; Church School, 9:45 a.m.
ST. MARY OF THE ANGELS, Hollywood, New Hampshire Ave. (near Hollywood Blvd.) Holy Eucharist, 7:30 and 11 a.m.
THE REDEEMER, Boyle Heights, Fifth and Indiana Sts.; 11 a.m., 7:45 p.m.; Church School, 9:30 a.m.
ST. LUKE'S CHURCH, 1201 E. Vernon Ave.; 7:30 and 11 a.m. and 7:30 p.m.

SS. JAMES' AND BARNABAS' CHURCH

Wilshire Blvd. and St. Andrews. (Sixth St. car; get off at St. Andrews.)
IN THE HEART OF THE WILSHIRE DISTRICT
The Rev. Ray O. Miller, B.D., Rector.

Holy Communion ..... 7:30 A.M
Sunday-school ..... 9:30 A.M.
Morning Prayer and Sermon ..... 11 A.M.

Graded School; 45 Officers and Teachers.
Organized Guilds and Clubs in connection.

ST. MATTHIAS

W. Washington and Normandie.
CANDLEMAS, FRIDAY
7:30 p.m., Solemn Vespers. Procession with Candles. Special Music.

REV. IRVING SPENCER, Rector.

7:30 a.m. ..... Low Mass
9:30 a.m. ..... Sunday-school
11:00 a.m. ..... High Mass and Sermon
7:30 p.m. ..... Solemn Vespers

Choir of Men and Boys under Ernest Douglas

TEMPLE BAPTIST CHURCH

Fifth and Olive.
DR. BROUGHER PREACHES TWICE.
11 a.m.—"ARE YOU DEPENDABLE?"
What makes a man dependable?
Frank Geiger, soloist. Quartet. Anthem.
7:30 p.m.—MOVING PICTURES: "Exposition of Hawaii."
Constance Balfour, soloist. Male Quartet.
Rousing Song Service with Big Chorus.
Prelude: "Do Women Really Talk More Than Men?"
Sermon: "WHAT A MAN LOSES IF HE LOSES HIS TEMPER."
9:30 a.m.—Bible School. 6 p.m.—C. E. Meetings.

First Baptist Church

727 South Flower Street

9:30—Bible School. Classes for everybody. 11:00—Morning Worship. Baptismal Service. 6:15—Three Young People's Meetings. 7:30—Sermon. Preludes: "Is France Doing Right in Taking Possession of the Ruhr?"

Dr. James A. Francis Preaches Both Morning and Evening.

THE CENTRAL BAPTIST CHURCH

Alvarado near Pico Street. Dr. C. F. Winbigler, Minister.

11 a.m.—"Profession and Practice." 7:30 p.m.—Evangelistic Service conducted by the young people and the pastor. A cordial welcome extended to all who may attend the services.

DISCUSSIONS OF MODERN LIFE

under
THE SEARCHLIGHT OF THE BIBLE
Sunday at 11:00 a.m. and 7:30 p.m. by the World Famous Preacher
REV. CORTLAND MYERS, D. D., LL. D.
at the
CHURCH OF THE OPEN DOOR
SIXTH AND HOPE STREETS
(Bible Institute Auditorium)

Fifteen-minute Organ Recitals by Mr. Paul McConnell precede the services. Music, in charge of Mr. J. R. Trowbridge, includes selections by the Hundred-Voice Chorus Choir and the Harmony Male Quartet. The Soloists: Mr. Herbert G. Torrey, Tenor, and Mr. C. M. Books, Baritone.

INDEPENDENT SEVENTH DAY OBSERVERS

are invited to services at 3 P.M. next Saturday at 420½ N. Los Angeles St. Subject, "Thirty-one Million Sabbath Keepers."

WALKER AUDITORIUM

Grand Near Seventh

7:30 Sunday Evening, January 28. 7:30

The Broadway Christian Church will hold its first great "Heart o' Town" Evangelistic Service.

Walter Scott Buchanan

The Hoosier Preacher, Will Speak on

"SHALL WE DENY THE POWER OF CHRIST?"

Hear Alma K. Moss and the Great Broadway Chorus Choir

Five Soloists — Male Chorus — Big Orchestra

Doors Open 7 P.M. — SEATS FREE

First Christian Church

Where Hope Crosses 11th
Pastor—Edgar Fay Daugherty—Preacher

Morning Sermon: "The Golden Rule," Mr. Daugherty
Evening—"Christ and the Life Ascetic."

GOSPEL TEAM OF CALIFORNIA CHRISTIAN COLLEGE IN CHARGE.
VOCAL QUARTETTE: BRASS QUARTETTE: SERMONETTES.

WILSHIRE BOULEVARD CHRISTIAN

M. HOWARD FAGAN, Pastor
Wilshire Blvd. and Normandie Ave. West Sixth Street Car.

9:30 a.m.—BIBLE SCHOOL. 6:30 p.m.—CHRISTIAN ENDEAVOR.
11:00 A. M.—"THE MINISTRY OF SUFFERING."
7:45 P. M.— DR. DANA BARTLETT.
"The Church Where You are A Stranger But Once."

BROADWAY CHRISTIAN CHURCH

Opposite Courthouse. W. S. BUCHANAN, Pastor.
Morning: "HOPE COMES AT LAST." Chorus Choir.
EVENING SERVICE AT WALKER AUDITORIUM, Grand Avenue near Seventh. See ad following for evening subject.

MAGNOLIA AVE. CHRISTIAN CHURCH

TWENTY-FIFTH AND MAGNOLIA. C. C. SINCLAIR, MINISTER.
Morning: "A HEAVENLY SYMBOL OF CHRIST."
Evening: "QUESTIONS ANSWERED AT THE CROSS."
TAKE WEST ADAMS OR UNIVERSITY CAR.

CHRISTIAN SCIENCE

The following Christian Science Churches of Los Angeles are all recognized branches of The Mother Church, The First Church of Christ, Scientist, in Boston, Massachusetts, and hold services as follows:

First Church—1248 S. Alvarado St., Sunday, 11 a.m., 8 p.m.; Wednesday, 8 p.m.
Second Church—W. Adams St. at Hoover, Sun., 11 a.m., 3 p.m.; Wed., 8 p.m.
Third Church—734 S. Hope St., Sunday, 11 a.m., 8 p.m.; Wednesday, 8 p.m.
Fourth Church—131 Avenue 57, Sunday, 11 a.m., Wednesday, 8 p.m.
Fifth Church—1107 Hollywood Blvd., Sun., 11 a.m., 8 p.m.; Wednesday, 8 p.m.
Sixth Church—E. 42nd & Wadsworth, Sun., 11 a.m., 8 p.m.; Wednesday, 8 p.m.
Seventh Church, San Pedro—315 7th St., Sun., 11 a.m.; Wednesday, 8 p.m.
Eighth Church, Gardena—846 W. 161st, Sunday, 11 a.m.; Wednesday, 8 p.m.
Ninth Church—430 S. New Hampshire, Sunday, 11 a.m., 8 p.m.; Wednesday, 8 p.m.
Tenth Church—936 W. 49th St., Sunday, 11 a.m., 8 p.m.; Wednesday, 8 p.m.
Eleventh Church—1958 E. First St., Sunday, 11 a.m.; Wednesday, 8 p.m.
Twelfth Church, Van Nuys—317 Friar St., Sunday, 11 a.m.; Wednesday, 8 p.m.
Thirteenth Church—1750 Edgemont St., Sun., 11 a.m., 8 p.m.; Wednesday, 8 p.m.
Fourteenth Church, Culver City—7129 Durango Ave., Sun., 11 a.m.; Wed., 8 p.m.
Reading Rooms, Down Town—Rm. 703, 354 S. Spring St.; Rm. 815, 210 W. 7th.

FREE LECTURES ON CHRISTIAN SCIENCE—Members of the Board of Lectureship of The Mother Church, The First Church of Christ, Scientist, in Boston, Massachusetts, will deliver free lectures on Christian Science as follows: Mr. John C. Lathrop, C.S.B., of Brookline, Massachusetts, Thursday, February 1, in Sixth Church, at 8 p.m.; Mr. George Shaw Cook, C.S.B., of Chicago, Illinois, Friday, February 2, in Highland Park Ebell Clubhouse, 131 Avenue 57, at 8 p.m., under auspices of Fourth Church. No tickets are required.

The Great Commandment

A series of Dramatic Episodes depicting the Commandment, "Thou shalt love thy neighbor as thyself," as it appears in five great religions of the world:

1. The Desert Well—Mohammedan.
2. The Spirit of Oro Mas—Parsee.
3. The Silver Rule—Confucian.
4. The Mustard Seed—Buddhist.
5. The Good Samaritan—Christian.

To be presented Sunday at 5 p.m. by "The Fellowship"
NO ADMISSION CHARGED.
Dr. Bullard lectures at 10 a.m.—"Daniel."
Morning service, 11 a.m.—E. Burdette Backus, Minister.
Sermon: "Religion and Citizenship."

First Unitarian Church

925 S. Flower St.

"My Six Weeks at Dr. Abrams' Clinic and Upton Sinclair"
Monday, Jan. 29th, at 8 p.m.

"DR. ABRAMS' THEORIES, METHODS, APPARATUS AND RESULTS"
Thursday, Feb. 1st, at 8 p.m. Both at Music Hall (Hill St., between 2nd and 3rd) by AUGUSTIN LEVARSEN, A.B., Ph.D., LL.B., who has just arrived from the Renascence after a thorough investigation. Mr. Sinclair has been invited to be present.

FLYING SQUADRON

A University in Motion

HON. FRANK S. REGAN
Tax expert; for 20 years on Chautauqua and lyceum platform.

REV. FRED W. CORBETT
Minister, orator, lecturer. For 25 years prohibition advocate.

JAMES H. WORTENDYKE
Lawyer. Candidate for Governor of Illinois in 1920. Public teacher.

HON. OLIVER W. STEWART
President. Former Member Illinois Legislature.

REV. NORMA U. BROWN
Logical and forceful. Only woman chaplain, Illinois Senate.

PRESENTING ALL PHASES OF PROHIBITION AND LAW ENFORCEMENT

WILSHIRE CHRISTIAN CHURCH

Wilshire and Normandie—2:30 to 7:30 P.M.
Monday, Tuesday and Wednesday, January 29, 30 and 31

First Day, First Division: Hon. Frank S. Regan, Practical and Financial. Fred W. Corbett, Religious and Historical. Second Day, Second Division: James H. Wortendyke, Legal and Constitutional. Third Day, Third Division: Miss Norma C. Brown, Industrial and Economic. Hon. Oliver W. Stewart, Educational and Political.

ADMISSION FREE. EVERYBODY INVITED.

BOB SHULER—BOTH HOURS

Trinity Methodist Church
(Corner 12th and Flower)

11:00 a.m.—Subject: "God and Gideon—A Mighty Combination" (FOURTH SERMON)
3:00 p.m.—Hear Dr. Evans, First United Presbyterian Church, (Cor. 9th and Figueroa)
7:30 p.m.—Subject: "The Voice of an Ass."
PRELUDE: "The Case of Monsieur Cous and Mrs. Eddy."

University Methodist Episcopal Church

Take J or U Cars to McClintock and Jefferson Sts.
Rev. William A. Brown, D.D., Pastor

9:30 A. M.—Sunday School. 6:15 P. M.—Epworth Leagues.
10:45 A. M.—"Jesus and Adult Life." 7:30 P. M.—Dr. MacDonald.

Westlake Methodist Episcopal Church

Eighth and Burlington Streets. Rev. W. T. Wright, D.D., Pastor.

11 a.m., Dr. George H. Myers will preach. Dr. Myers has recently returned from a world study of mission fields. Mr. Harry Smith will sing a solo, "The Cross." 7:30 p.m.—"A Very Present Help." The pastor will preach. Misses Mildred Welch and Maurine Hulse will sing a duet. Miss Marjorie Welch will play a violin obligato.

THE CHURCH OF ALL NATIONS

G. BROMLEY OXNAM, Pastor.

Subject: "Tolerance." Has America Lost This Characteristic?
What of tolerance, religiously, politically and socially?

Services, 7:45. Auditorium, Labor Temple, 522 Maple Ave.
EVERYONE WELCOME.

WILSHIRE METHODIST CHURCH

"F" CAR TO HOBART.
BENJAMIN SHERWOOD HAYWOOD, D.D., MINISTER.

11:00—"BEHOLD, THERE IS A MAN OF GOD!" (William McKinley.)
Solo—Mr. Leslie McCormick.
7:30—Oratorio: "THE TRIUMPH OF FAITH," by L. P. Dunn.
A Character Symphony of the Life of William McKinley.
Brief Message by Pastor and a Hymn Sixty Lessons.
A CHURCH WHERE WORSHIP IS INSPIRATION.

FIRST METHODIST EPISCOPAL CHURCH OF HOLLYWOOD

Hollywood Blvd. and Ivar St.
Willsie Martin, D.D., Minister

Topic for Sunday morning: "Babel or Pentecost?"
SUNDAY EVENING: "MESSAGE OF THE ALMOND BLOSSOM."

THE FIRST METHODIST EPISCOPAL CHURCH

SERVICES IN TRINITY AUDITORIUM, GRAND AVENUE AT NINTH ST.
ELMER ELLSWORTH HEWENS, D.D., Pastor.

11:00 a.m.—"Brother Methuselah, Deceased, Aged 969 Years"
7:30 p.m.—"The Kind of Heaven I Believe In."

At the morning service Harry S. Robinson sings "Shadows."
7:30—Duet, Mrs. Wells T. Couch and Mr. Robinson.
Large Chorus. Quartet. Great Organ.

WEST ADAMS METHODIST CHURCH

RAY C. HARKER, D.D., Minister.
HEAR DR. MYERS SUNDAY EVENING, 7:30.

11:00—Morning subject: "THE HINGE UPON WHICH DESTINY SWINGS."
7:30—Evening: Dr. G. H. Myers, World Traveler and Missionary, gives his great address on "WORLD CONDITIONS."

"THE CALM AFTER THE IMPENDING STORM"
THE KINGDOM OF GOD ABOUT TO BE REALIZED ON EARTH

Mr. R. B. Livingston will deliver a lecture on this important and most interesting subject
Sunday Evening, January 28, 7:30, at
BENEVOLENCE HALL, FORESTERS' BUILDING
TENTH AND OLIVE
A cordial invitation is extended to you to be present.
All Seats Free — Christadelphians — No Collection

EVANGELICAL LUTHERAN CHURCHES

St. Mark's, Vermont Ave. and 30th Place; 11 a.m. and 7:30 p.m.; Rev. Jesse E. Ball.
St. Paul's, Euclid Ave. and Eagle St.; 11 a.m. and 7:30 p.m.; Rev. J. E. Holck.
Hollywood Lutheran, 5644 Hollywood Blvd.; 11 a.m. and 7:30 p.m.; Rev. Milton Nelson.
Angelica, 17th and Hope; Swedish and English; 11 a.m.; Rev. J. Herman Olsson.
Our Savior's, 15th and Dewey; Norw., Engl.; 11 a.m., 7:45 p.m.; Rev. P. B. Hoff.
Calvary, Ohio Synod, 2702 S. Western; Germ., 9:00; Engl., 11 a.m., 7:30 p.m.; W. Hohberger.
Emanuel, Danish, 302 E. 48th St.; S.S., 10; S., 11 a.m.; Rev. S. Marckmann.

Lutheran Churches (Missouri Synod)

TRINITY: A. E. MICHEL; 10th and Cherry; German, 9:45; English, 11:15.
CHRIST: J. W. THEISS; 1306 East 46th; German, 10:30; English, 7:45.
GRACE: R. HOFE; Vermont Theater, Vermont and Vernon, 11 a.m.
CHAPEL, Vernon and Wenla, 7:45 p.m.
ST. JOHN'S: G. H. SMUKAL; Second and Dorcas; English, 9:45; German, 11:00.
EMANUEL: W. G. RUEHLE; 146 North Griffin; 10 a.m.; Sunday-school, 9 a.m.
BETHANY, HOLLYWOOD: GEO. WITTE; Sunset and Alexandria; 10:30; S.S., 9:30.
HOLY CROSS, VAN NUYS: M. TIETJEN; Kittridge & Vesper; 10:45.
REDEEMER, HUNTINGTON PARK: H. GIHRING; 1089½ Pacific; 11:00.
EPIPHANY: E. T. COYNER; 1802 South Arlington; 11 a.m.; Sunday-school, 10 a.m.
HIGHLAND PARK: REV. W. G. RUEHLE; Ave. 64 and Ruby; 11:15; S.S., 10 a.m.

SECOND UNITED BRETHREN CHURCH

Corner Santa Barbara and Adair
ARTHUR EDWIN WAKE, Minister

Sunday-school, 9:45. Wm. Sneyd, Supt. Graded Classes—Competent Teachers.
MORNING WORSHIP, 11:00. SUBJECT: "FRUITS OF DISCIPLESHIP."
Music by Choir. Mary Ellen Good, Soloist.
EVENING SERVICE, 7:30: SONG SERVICE—SERMON BY PASTOR.
Take Maple Ave. car to Wall St. Phone South 7023-J.

FIRST UNITED BRETHREN

Rev. H. C. Shaffer, Pastor. 635 W. 17th St. Phone 26178.

11:00—"Jesus is God." 7:30—"Juvenile Work," by Mr. John Zeph.
Home-Coming Day, Feb. 18. Bishop Wm. M. Bell. Dinner at Church.

Reorganized Latter Day Saints

Reorganized Church of Jesus Christ of Latter Day Saints
1114 Wall St. David E. Dowker, Pastor.
11 a.m.—Sermon by REV. JOHN W. BUSHTON.
7:45 p.m.—Evangelist W. A. McDowell, Speaker.

UNITY CENTER OF CHRISTIANITY

Sunday-school, 9:45. Address, 11:00, Ramona Hall, 349 S. Hill. At 2120 South Union Sunday, Friday, 8:00; Wednesday, 7:45; Thursday, 2:00. First Tuesday, Good Words Club; Third Tuesday, Business Man's Unity Class, 8:00. Literature for sale. Tel. West 1555.

PUBLISHERS:
THE TIMES-MIRROR COMPANY
OFFICERS:
HARRY CHANDLER, Pres. and Gen. Mgr.
MARIAN OTIS CHANDLER, Vice-Pres. and Secy.
P. X. PFAFFINGER, Treasurer.
HARRY E. ANDREWS, Assistant General Manager and Managing Editor.
Harry Chandler, Marian Otis Chandler, P. X. Pfaffinger, Mabel Otis Booth, Harry E. Andrews, Directors

Los Angeles Times

EVERY MORNING IN THE YEAR.
DAILY FOUNDED DEC. 4, 1881—42nd YEAR

Sworn average circulating for every day of December, 1922 ..... 130,923 Copies
Sworn Sunday only average circulation for December, 1922 ..... 180,500 Copies

OFFICES:
New Times Building, First and Broadway.
Branch Office No. 1, 321 South Spring Street.
Washington Bureau, 924 Bliss Building.
Chicago Office, 111 West Monroe Street.
New York Office, 286 Fifth Avenue.
San Francisco Office, 742 Market Street.
Paris Office, 129 Rue Saint Honore.

LOS ANGELES (Loce Ahng-hay-lais)

MEMBER OF THE ASSOCIATED PRESS
The Associated Press is exclusively entitled to the use for publication of all news credited to it or not otherwise credited in this paper and also the local news published here within.

PAYING THE PENALTY

Now they are fining speeders $5 for every mile shown above the limit. The authorities might go out to the Speedway on some eventful afternoon and get enough to pay off the city debt.

CHEER UP

Nobody ever expected to welcome a prohibition commissioner with a double chin, but that is what we are doing. He readily passes for what, in the old days, they called a good scout.

IN THE PICTURES

Even David Belasco has surrendered to the lure of the screen. He is not only permitting the filming of some of his productions, but he participates in the direction and distribution. First thing we know Dave will be building him a home on Hollywood Boulevard. They all come to it in time.

BACK TO BRITAIN

Ambassador Harvey has returned to his English post. It is understood that he has taken a special course in watchful waiting and that his activities as a speaker will be slightly curtailed. It seems that our national diplomacy calls rather for observers than orators. We may be seen but not heard.

THE OIL BOOMERS

Judge Monroe holds that marketing oil "units" is the same as selling oil stock and must come under the supervision of the Corporation Commissioner. Units are the same as securities so far as the investor is concerned and there must be the same protection of the public interest. If this conclusion of the judge is to hold clear down the line it will put a crimp in a lot of oil speculation. It is the men like John D. Rockefeller who never have to worry.

A GOOD SIGN

Some critics are indicating a grouch because the President conferred with Justice Taft concerning the qualifications of possible appointees to the Supreme bench. There should be congratulation instead. If the Supreme Court could always indicate its own succession it would be even more erudite and distinguished than it is now. The judges are ever trying to build up and to obtain the best and the most competent for service. In the interests of the nation it is well that the Chief Justice be consulted as to the merits and qualifications of his associates. If the President advises with Justice Taft there is nothing to worry about.

HOW ABOUT THE OATH?

Do not State legislators take an oath to uphold the constitution of the State or something like that?

It seems that maybe some of them don't when they plot to directly abrogate the constitution by denying the reapportionment for which the constitution expressly calls.

It isn't as if there were any equivocation about the matter. It isn't as if the constitutional direction could possibly be misunderstood. It sets forth the law in language which any schoolboy can understand. It says that after every census taken by the national government there shall be a reapportionment in accordance with the figures brought out by that census.

It doesn't say that this provision shall become null and void as soon as San Francisco ceases to be the biggest city in the State. It is quite clear and explicit in saying that the majority of the Senators and Assemblymen shall represent the majority of the people, the districts in which the people are.

Therefore, it must be that some of the legislators do not take any solemn oath to uphold the constitution. For no honorable man could take such an oath and then scuttify himself. And are they not all honorable men?

THE CHANGING STYLES

"Fifty Years Ago and Now" was the caption of two contrasted pictures of a prominent Alhambra couple in the paper the other day and doubtless it was noted by many readers that they looked a good deal younger and vastly livelier and better in the "now" picture than in the "fifty-years-ago" one.

The latter picture was taken on their wedding day and showed the bridegroom wearing a flare-top stovepipe hat, a vigorous crop of facial alfalfa and, apparently, an unbendable board down his back. He wore other things, too, but those were outstanding. He was seated in a chair and was posed with ease and lack of stiffness which suggested that he was balancing invisible eggs on his knees and was scared to breathe for fear of shaking one off.

The bride was handsomely gowned in a hoop-skirt and other things which gave all the shapeliness of an elongated squash, and on her head she wore a hat, or something, which doubtless was the last word in fashion in its day, but no modern girl would wear it to the corner grocery for a whole year's supply of chewing gum.

Now and then we look on modern style innovations with dubious headshakings and are inclined to criticise. Sometimes we even feel that we are losing our national better judgment. But at such times nothing is more cheering than to take a look at a few photographs of the styles of bygone years.

A SILVER LINING

Measured from the standpoint of the idealist, whose hopes have been centered on the nations of Europe turning from militarism and toward the more peaceful paths of commerce and industry, the military occupation of the Ruhr by France is deplorable. In spite of this, however, the student of European affairs cannot fail to look upon it as a blessing in disguise.

It may be fairly assumed that France intends to hold permanently the territory she has taken. This being the case, it is reasonable to suppose that she may be readily persuaded that she can hope for no further reparations of indemnity from Germany.

While it never has been officially admitted, there is reason to believe that Great Britain, if properly approached, would be willing to remit all further claims upon Germany for indemnity or reparations. It must be evident to British statesmen, as it has long been evident to British commercial interests and economists, that her claims are hopeless. That collection can only be secured over a long period and in a form that is distasteful to her, for Germany can only pay in goods and Britain has more goods and facilities, now idle, for the manufacture of goods than she knows what to do with. Many expressions, purely informal and entirely unofficial, have filtered through from official circles that indicate that Britain is satisfied, as she may well be, with her booty in the form of Germany's West African colonies and the rich oil resources of the Mosul which she has practically taken over as her own.

Belgium, as a partner of France in the occupation of the Ruhr, may well be considered as having secured all that she can hope for in the way of reparations. That leaves only the reparation demands of Italy and the Balkan group of allies to be cared for, and it is not unreasonable to assume that Britain, in order to bring about settled economic and commercial conditions in Europe, will be willing, at the proper time, to undertake to reimburse these countries, either by territory, concessions or cash, for their claims against Germany. For, once Germany is released from the necessity of making further reparations payments, economic conditions in Europe will rapidly clear up.

Should these conditions become a reality, and there are sound reasons for hope that they will, the dawn of at least a reasonably prolonged era of peace in Europe is in sight. And this, too, in spite of the muddling of the politicians. The influence of the commercial and industrial forces is at last beginning to be felt. These forces, if not entirely guided by the economists, at least are being led by their own enlightened self-interest. It is this class that has finally forced the governments to see the folly of reparations and the economic decay that that policy was leading to.

With reparations eliminated it may not be wholly unreasonable to look for a period of unprecedented industrial and commercial activity that will rapidly operate to rehabilitate all of Western Europe and at the same time have an invigorating effect on the economic conditions throughout the entire world.

Great Britain needs markets. She needs the German market and the French market. In fact, she needs her entire European market. In 1913 one-third of her enormous foreign trade was with Europe, and in the single year of 1913 she shipped $200,000,000 worth of goods to Germany alone. It is the stagnation of this market that is the fly in Britain's economic ointment and, in view of its importance to her, it is entirely reasonable to assume that she will make a considerable sacrifice of gain that is only problematical at best, for the sure gain that this market affords under stable conditions.

Another factor that strengthens the belief that activity would follow the bringing about of these conditions is this. Germany, once freed from the nightmare of reparations with its constant financial drain, will buckle down to work. She will be spurred by the double purpose of necessity and hatred. Necessity to rebuild her shattered fortunes and actually provide for her physical needs. Hatred of her ancient enemy, France, for she sees that only by hard work can she prepare against the day of revenge.

Britain sees this, but, in spite of the threat of a war in some future day, she is willing to gamble on meeting that when it comes. What she wants is the advantage of the present. The opening of the present rich German market has more charm than the threat of a future Germany in arms. She is willing to grab the present advantage and let the future hazards take care of themselves.

AMONG THE AMAZONS

Listen to the words of the prophet. He says that the Amazons will return and that in the latter days the world will be ruled by skirts. Through processes of selection, propagation and training a mighty race of women will be developed. Possibly the weaklings and the males will be drowned, but, anyhow, the reins of power and authority will pass into the keeping of the Amazons. There will be a flock of Brunhildes capable of wielding the sword. There will be a petticoat in the seats of the mighty.

Luckily lots of us will have passed on before the day of the new Hippolyte comes. The Amazon inundation cannot possibly come while so many of the ladies are busy creaming their faces. If we are to have a race of regular fighting women it will be after Jack Dempsey has fled the scene. Just now the ladies are too busy with their hairpins and vanity cases to carry heavy artillery. A hatpin is a nasty weapon, but it is seldom fatal and it does not inspire dread.

But the prophet says that the reconstruction of the world must come through a race of mighty women—reared for that purpose. They must not only be able to meet force with force, but to overcome it. They will arise from various nations. The new Russian women will be conspicuous in strength and leadership and they will sweep Bolshevism from the world by might of arm. Possibly they may give us a sex Socialism instead, but, at any rate, the men will not be intrusted with office or responsibility. It will be the junk pile for kings and walking delegates.

We have had a race of Amazons on earth before and the world easily survived. The renaissance can be awaited without great apprehension. Most of us will be gone before it can possibly materialize. Neither are we going to run away from the mere threat of a skirt. We have faced powder before—especially face powder.

The ancient Amazons are said to have founded the city of Smyrna. If they did they made a fair and an enduring job of it. The Amazons were reported by Homer as fighting the Greeks in the Trojan war. They were friends of Priam. That is why the laundries in Troy are run by women to this day. But the Amazons were with Alexander when he started out to scuff the world. They knew how to pick a winner. The queen of the Amazons herself did not disdain to have a flirtation with the conqueror. She fancied it might strengthen the strain. The Amazons were a swarm of regular Dianas. Originally they were believed to be moon worshipers. They hunted by the light of the lunar orb. They had their moonshine, but it was the pure stuff.

One of the labors exacted from Hercules was the obtaining of the belt-buckle from the queen of the Amazons, but it is significant that he had to take another strong man with him to carry out the task. If the world is to pass into the keeping of a new race of Amazons there will be something to gossip about.

OCEAN WANDERERS

They may talk all they please of the old days of adventure and romance—there never was so extraordinary and sensational a century as the one we are now living in.

In every part of the earth unheard-of things are happening. The last strange story to come out of the east is one of the sea. In this one story are incidents enough to fashion a dozen old-time sea romances or tales of mythical wanderers.

Its main plot centers about a group of 500 Russian refugees, doomed apparently by the mysterious influences at present controlling the planet, to sail for ever over the waters of the vasty deep.

Think of it! Seven ship's companies of homeless Siberians with no piece of dry land whereon to set their weary feet. Compelled, like the wandering Jew, to keep moving on—from Vladivostok to Korea, from Korea to Japan, from Japan to the Philippines and from the Philippines to who knows what harbor of refuge or to what grave beneath the ocean waves?

The drama goes back to the bloody days when the hosts of Red Russia swept across White Siberia and drove these modern Acadians from their peaceful homes. The return means death. If they go forward the dry land is barred against them by popular dislikes and prejudices or by immigration laws.

Alaska was the land of their forefathers—there they might be at home. But Alaska has passed into other hands that may again thrust them back into the ocean to still wander around again like Noah's dove seeking some sign of dry land.

Far off in the Pacific the League of Nations might find them a mandated island no one else was quarreling over—but that would involve endless conferences and by the time the conferences were over there would be no refugees left to land on that mandated island.

And if malign influences at present affecting this planet persist other people beside these White Siberians may find themselves permanently "all at sea."

ROW OVER GRAVES

Threats are following diplomatic exchange of views in the dispute between Great Britain and Turkey over the Near East settlement and the dreaded "ultimatum" now hangs like a thunder cloud over the two governments.

Although the Mosul oil region has so far been the crux of the difficulty separating Angora and Westminster, other questions being on a fair way to settlement, Great Britain has suddenly thrust into the foreground possession of the territory of Gallipoli that contains the graves of the Anzacs who fell there fighting for the empire.

On their behalf the Turks contend these graves are scattered over too large a territory—some five square miles in extent—and that these five square miles cover positions commanding strategic control of the straits. They are willing to grant Great Britain's right to the graves themselves, but not to the intervening country.

European affairs resemble the face of a watch—you see the hands go round, but not the spring that moves them. Were both sides as concerned about the protection of the graves as they assume to be that question could certainly be adjusted without adding to the number of the cemeteries in the Near East by issuing an ultimatum.

To find out whether the British government is swayed more by sentiment or materialism the Turks have only to give way in the matter of the Mosul mandate and to stand pat on Gallipoli. The British are entitled to every consideration and respect in their determination to honor and to hold sacred the soil covering the last resting place of the Anzac heroic dead.

Alas! in dealing with European diplomacy, however, one can take nothing for granted. It may be sentiment, it may be materialism—it may be graves, it may be oil wells. Only one thing is certain. So far sentiment and idealism have taken no part in the actual drafting of European treaties.

WOMEN IN CONGRESS

Our gentler solons do not gain their stations on their personal prowess. There is a sentiment attached. Mrs. Winifred Mason Huck is in Congress as the successor of her dead father, Representative William E. Mason—also a one-time Senator. She was elected to fill his unexpired term. Now Mrs. Mae Nolan has been elected to Congress from San Francisco as the successor of Congressman John I. Nolan, her dead husband. She will complete his term. Both women have had a lot of practical experience. They are familiar with Washington and with the pangs and diversions of politics. Mrs. Huck had served as secretary to her distinguished father during much of his political career and Mrs. Nolan was intimately associated with the Washington chapters of her husband's life. She will represent him as well as her district.

Just now Mrs. Huck is specializing in the urge for a constitutional amendment which shall provide that war cannot ever again be declared except after the passage of a referendum or popular vote. As for Mrs. Nolan she avers that she will press those policies to which her dead husband was committed. Lawmaking ladies are no longer an experiment. Whether a woman will ever be elected to twenty or more consecutive terms of Congress—like Joe Cannon—may be doubted. They do not appear to last as long as men in politics. But give them time.

THE WHITE SPOT

Government investigators are able to report that the percentage of drug addicts is higher in New York than in Hollywood. The Atlantic Coast also beats the Pacific in the use of booze at the ratio of 16 to 1. As the truth spreads it is becoming known that Southern California is the most virtuous, wholesome and law-abiding section of our estimable country. We are almost prepared to admit it now.

RIPPLING RHYMES

MEMOIRS

All my friends are writing books treating their misspent lives, telling tales about their cooks and their uncles and their wives; memoirs writers come in troops, writing stories of their coops; modesty will loop the loops, if this memoir graft survives. Ten-cent people buy some ink and indulge in pompous prose, telling of the dope they drink and the color of their hose; of their journeys far and near, of the kind of cars they steer, of adventures making beer where the wild budweiser grows. Silly women take their pens and relate in great detail narratives of setting hens and of doings flat and stale; gossip of a frowsy past makes the reader cry, "Dodgast! These punk memoirs are the last I shall read while out of jail!" Every gent his pen will grab, since we have the memoirs itch, though his life may be as drab as a mudhole in a ditch; though he has no writing skill, endless pages he will fill with his egotistic swill, memoirs readers to bewitch. Every delegate embarks on the moaning memoirs tide, and we are such easy marks that no writer is denied; and we tread the pavement stones to blow in our hard-earned bones for "The Book of Jackass Jones," by all dealers now supplied.

WALT MASON.

And Finally the Man Who Carries the Load Gets a Pension

[Columbus Dispatch.]

PEN POINTS

"Old Glory" no longer keeps the "Watch on the Rhine."

Are your tail-lights trimmed and burning? It is important.

If this European muss continues somebody is going to drag in the League of Nations.

By the way, what is the name of the girl today the Prince of Wales is to marry?

There is no law to prevent a man from getting drunk in his own home. "Home, Sweet Home."

Men and brethren, the world will get on all right if given half a chance. But don't hamstring it.

Dr. Coue is about to return home, but he has not yet succeeded in cheering up the Democratic party.

Concerning the California Legislature, the taxpayers of the State hope for the best, but they fear the worst.

The Lausanne conference has not settled the Turkish question. Give the Hot Stove League a chance.

We understand that one of the reasons for bankers dressing so warmly is on account of the draughts.

We are looking every day for the news from Delaware that the peach crop has again been ruined by the frost.

It cannot be true, as the pessimist claims, that "everybody is going to the dogs." There are not enough dogs.

A Spokane court holds that a man cannot be sued for a breach of promise after he is dead. Possibly so, but we know several instances where they were sued and wished they were dead.

Some of the exhaustion suffered by President Harding is no doubt caused by the demands made upon him to place crowds of Ohioans on the national pay roll. And what a turn-out of patriots is in evidence.

When the American flag came down at Coblenz the British and Belgian diplomatic representatives could not endure the sight. The Englishman feared that it meant his native land could not borrow any more money from Uncle Sam. No wonder he wept.

Many an old mining rustler and prospector will read with regret of the death of "Jim" Butler at Sacramento, the man who put Tonopah on the Nevada mining map. And Butler, unlike some of the early argonauts of the early days, held on to his money.

Fritz Thyssen and five other German industrialists were fined a total of 307,444 francs by a French court-martial for refusing to co-operate with the French plans for delivery of coal. Just how much that would be in German marks is unknown. There are not enough ciphers in the magazine of the Mergenthaler.

THIS IS THE DAY

A charter was granted to the University of Georgia in the year 1785, but it was not opened to students until 1801. This was the first State university to receive a charter.

A patent for an incandescent electric lamp was granted to Thomas Alva Edison in the year 1880.

MEN IN THE NEWS

BY RANDOLPH LEIGH

Two Past Masters in Cuckoory and Some Rare Birds.

The scene and the eggs in this drama are laid in a treetop—somewhere in Germany. The villain is the European cuckoo, long hardened to the role and to the abuse which goes with it. The innocent sufferers are the magpie, the wren and the warbler—rather frail material for hero-making, but bolstered up for the role by the publicity which dozens of able scientists and writers have given them. The accredited dramatic critics are Frederick von Lucanus and Horst Wacha. Those who should be interested and probably will be sooner or later, if they are not already, are: Prof. Coue and the general public.

Lucanus and Wacha, scientists of high standing abroad, have just announced the result of years of study of birds' eggs. Their work, it seems, began in the marvelous collection in Berlin and extended throughout Central Europe. When they first undertook it they were laughed at. Before long they were forgotten.

Today they have come back with data regarding the cuckoo which, apparently, has direct bearing on the question of autosuggestion, particularly as applied to Coue's doctrine that a mother, in the period before the birth of her child, can form its character and virtually shape its career by means of suggestion.

* * *

We have all been familiar with the story of the trick which the cuckoo plays upon other birds—placing its own eggs in the nest of a bird of another species and leaving to it all the burdens and responsibilities of parenthood.

In this country the cuckoo leads a more respectable life—building its own nest, hatching and raising its own young and causing no scandals in birdland. But in Europe he is just as villainous as he was centuries ago, when his antics became the subject of comment in the finest salons of France.

The greatest writers in both France and England have been captivated by the bohemianism of the cuckoo and have given him a lasting place in literature. Now, however, he is coming into vogue among scientists and psychologists.

* * *

The remarkable thing about the cuckoo has been that, although it places its eggs in the nests of birds of widely differing characteristics and habits, it always manages to have its own egg so similar to the one that it ... timized bird ... an unwilling ... suspects anything.

More than ... ago a French ... nounced that ... termined the ... the nest in ... place its own ... exactly the ... investigator ... around Paris ... he finally got ... with a cuckoo ... thereby added ... connected with ...

It has long been ... cuckoo, in some ... manages to elude ... in the nest into ... own egg. It has ... lished that the ... er wide range of ... which it can ...

* * *

But heretofore ... has been that cuckoo ... type and ever ... tempt to vitalize ... eggs rather closely ... own. Cuckoos of ... specialized in ... birds, whose ... bled their own.

Now, however, ... canus show, after ... sands of nests, ... have not divided ... in that fashion ... cialized in them, ... trary, are actually ... power for making ... nest in which it ...

* * *

The result of ... tions can be ... cuckoo, which ... and summers ... north as the ... pot luck in the ... ages for its young ... sure that it will find ... magpie or a ... timize when it ... ter to take ... fancy may take ... one season and ... the next. Rather ... bother about ... type of bird, the ... to adapt its egg to ... any bird it finds ...

In other words, ... if this theory is ... fing in a nest and ... eggs therein, lay ... same color.

If that is true, it is ... support to the ... ling strongly ... call heredity is ... total of the ... dreams of the ... that mother ... gawky bird or of ...

"THE PLAY'S THE THING"

By The Foothill Philosopher

It is gratifying to note, in local theatrical circles and also and especially among dramatic students in public and private schools, the manifest desire (and in many cases the successful attempt) to revive the old-fashioned stock company.

Modern life is not so restricted that it must needs sacrifice one art for the sake of another. Men, women and even children of today are capable of enjoying beauty from many angles. In fact, as a rule, the person who can take delight in looking at a painting by Raphael will be, because of his development, all the more capable of appreciating a symphony by Beethoven.

Because "moving pictures have come to stay" is surely no reason why we should discourage spoken drama. To assume such a position would be to deny ourselves the wealth of one of the oldest, grandest of arts—if not, indeed, to doubt our capacity for enjoyment and growth. Such an attitude would be just as foolish as the determination, on the part of an evolving species of the animal kingdom, to dispense with eyesight merely because of the acquisition of a sense of hearing.

The art of acting is at once one of the simplest and most sublime of the arts. And because acting is a "natural art," because the desire to express the thoughts and emotions through the control of the body and mind is almost an instinctive trait, therefore the place of the drama in education cannot be overemphasized.

All life is a drama, and perhaps the better one realizes this fact the happier he is—for then he will not take anything or condition so seriously as to be adversely affected by it. He will not be hurt when the little joys, which he feels he might have had, pass him by—nor will he be deeply affected by those tragic occurrences "which, also, must pass away."

One of the first things a child does when he becomes conscious of himself, as differentiated from other things and beings around him, is to engage in play—either by himself or with other little companions. His imagination at once goes to work—and it usually works overtime. He converts sticks into castles, mud into pies, tin cans into grocery stores. In company with companions he acts as the father of a household—goes to work, comes home weary, eats mud pies, lies down to sleep, gives "medicine" to his sick "child"—is, in short, the hero of his own little drama.

And yet it is not only, nor primarily, in the development of the imagination that the study of drama and the participation in dramatic productions are of greatest benefit to the student, but in the development of the will which controls imagination and without which man would be forever unprotected from the countless images of the phenomenal world.

The child, living naturally, functionally, sees only "natural," beautiful images and is thus protected, even without the exercise of personal will. However, when one "eats of the tree of knowledge of good and evil" it is then that the ... conscious exercise of ... necessary, so that, ... parently evil ... required ... for the ... are and ... right.

Thus the ... well that he ... and that in the ... he may play the ... him, multiply ... a joy instead of a ... and by he comes ... self with the ...

One of the chief ... the student in ... dramatic ... cultivation and ... —for this gives ... body and mind ... control of the ... way toward ... trol of the ... schoolboy or girl ... to any ... control his or her ... has acquired ... value than all the ... ical knowledge ... in the world. ... though he never ... school, will be ... self and to his ... dred university ... through the ... to learn that the ... education is to be ... control for the ... service.

WEIGHING

When grandpa came ... day
He said: "I came ... weigh
The baby, for it seems ...
A big lad he has grown ...
So, with his hands ... tight,
The scales first ...
He lifted baby ... and
Gasped, for the ... to fast.

And grandma, who ... seen,
Kissed baby fondly ...
I know they didn't ...
These scales must ... clare.
They did not weigh ... sweet,
That captures all ... most.
And I am sure you ... Were quite ... tion."

Oh! who can weigh ... kiss,
The days of ... And brightest ... found
When there's a ... There's none ... smile
That makes ... worth the while.
And many days ... Not measured ... kiss.

Who weighs the ... sweet,
The appeal of ... The joy that ... hear
His first word, ... We cannot weigh ... rare,
But, in each one ... And keep within ... day
The love that ... write.

FRANCES ...

VANDE
Shoe
Broken Line
Wome
make room for new
llent values in hig
men.
Wide variety of
women's shoes. Hi
fords in patent, sati
Priced at
$4.85
$6.80
Buster Shoes
have already received a
portion of an expected
shipment of these fam-
high grade shoes and are
them at the special
tory price of $12.85
Hanan Shoes
lines of Hanan shoes
men and women in both
and high styles....$12.85
mps, vamps.....$9.85
Hosiery
Knit, pure silk, full
Hose top hose, extra
all wanted colors $2.35
at $1.95
quality, Chiffon Hose,
back, wide range of col-
regular value $3.50.....$2.65
prices effective at all
additional store is o
HANAN SHOES
REGAL SHOES
VAN D
and Broadway Store Op
On Monday,
JACOB
you ca
Just 25 W
Silk S
at $
Watch the Sunday T

27, 1923.—[PART

HE NEWS

...FTH LEIGH

...one that it replaces that the ...timized bird which is by ... an unwilling foster parent ... suspects anything.

More than a century and ... ago a French investigator ...nounced that the cuckoo ...termined the color of the ... the nest in which it ... place its own and then ... exactly the required shade. ... investigator made so much ... around Paris with his ... he finally got into a duel ... with a courtier and was ... thereby adding to the ... connected with the word ...

It has long been known ... cuckoo, in some way or ... manages to closely match the ... in the nest into which it ... own egg. It has also been ...lished that the cuckoo has ... wide range of sizes and ... which it can match in ...

* * *

But heretofore the ... has been that cuckoos of a ... type and egg tendency ... tempt to victimize birds ... eggs rather closely ... own. Cuckoos of other types ... specialized in preying on ... birds, whose eggs likewise ... lied their own.

Now, however, Wachs ... canus show, after examining ... sands of nests, that the ... have not divided their ... in that fashion and have ... cialized in them, but, on the ... trary, are actually increasing ... power for making the egg ... most in which it is to go.

* * *

The result of their ... tions can be stated thus: ... cuckoo, which winters in ... and summers in Europe ... north as the Arctic, has to ... get back in the matter of ... ages for its young. It can ... sure that it will find a ... magpie or a four-inch wren ... timize when it wants to find ... ter to take charge of its ... fancy may take it to the ... one season and to far more ... the next. Rather than ... bother about following a ... type of bird, the cuckoo has ... to adapt its egg to that of ... lazy bird it finds ready at ...

In other words, the ... If this theory is correct, ... ing in a nest and finding ... eggs therein, lay an egg ... same color.

If that is true, is it not a ... support to the doctrine (... ing strongly urged) that ... call heredity is in reality ... total of the prenatal thoughts ... dreams of the mother—... that mother be the parent ... gawky bird or of a Caesar?

...conscious exercise of will ... necessary, so that, even ... parently evil images ... remjured up, they may be ... for the phenomenal ... are and transmuted ... light.

Thus the villain of a play ... wolf that he is not really ... and that in the next ... he may play the hero. ... him, multiple personality ... a joy instead of a ... and by he comes to ... self with the supreme ...

One of the chief ... the student in his ... dramatic productions ... cultivation and control of the ... —for this gives true ... body and mind of the ... control of the voice ... way toward making ... trol of the emotions—... schoolboy or girl who ... to any appreciable extent, ... control his or her emotions ... has acquired something of ... value than all the ... ical knowledge in all the ... in the world. Such a ... though he never gets beyond ... school, will be worth ... self and to his country ... dred university men ... through the colleges and ... to learn that this reason ... education is to the end of ... control for the purpose of ... service.

WEIGHING THE BABY

When grandpa came home ... day
He said: "I think that I ... weigh
The baby, for it seems to ...
A big lad he has grown to ...
So, with his handkerchief ...
tight,
The scales fixed just exactly ...
He lifted baby on and then ...
Gasped, for the hands went ...
to ten.

And grandma, who was ... near,
Kissed baby fondly, saying: ...
I know they didn't weigh you ...
Those scales need fixing, ...
clare.
They did not weigh your ...
sweet,
That captures all you ...
meet.
And I am sure your eyes ...
Were quite forgotten by ...
too."

Oh! who can weigh the ...
bliss,
The days of perfect happiness ...
And brightest sunshine ...
found
When there's a tiny baby ...
There's none to count ...
smile
That makes life's cares ...
worth the while,
And many joys there are ...
Not measured as they ...

Who weighs the laughter ...
sweet,
The sound of tiny baby feet,
The joy that comes when ...
hear
His first word, held by all ...
We cannot weigh these ...
rare,
But, in each one we all may ...
And keep within our hearts ...
day
The joys that grandpa ...
weigh.

FRANCES ELLIOTT ...

The Pacific Coast ... baseball club has adopted ... ule. What's the ... Stove League of the ...

FIENDS AR NOT JAIL

... Twenty Step-on-It ... Cheese Cells

... Preferred to $5 ... Loses Mile

... Eight Days to ... $40 to $65

...told no terrors for me- ...fenders speed laws ... fines impend. It was ...

...enty lovers of the ... brought before Police ... yesterday and con- ...ed to go to jail rather ... than the extent of which ...ed by their speed- ...ter will spend from ... days in the City ...ishing ten members ... also paid fines rang- ...to $45, or at the rate ...ds per every mile in ex- ...legal limit.

...Overland was not dis- ...with the decision of the ... to send a portion of their ... to jail rather than pay ... ordered this vindicated ... of making the punish- ...ts action by hitting speed- ...ers in their pocket- ...

...Overland stated when he ...ed his traffic policy that ... and motor speeders had ... directions and that the ... to put them was to re- ...ve some of their cash. ...ne three jail yesterday ...

...Ray B. Gard, ... Rev. W. F. Collins, D. ... John F. Allen, L. C. ... Morris Cohen, thirteen ... W. P. Kissenger, eight ..., nine days; Elmer ... days.

...paid finest Leslie ... S. Marks, K. C. Ber- ...ed Manning, $40 each; ..., $45; Paul Kosugi ..., $50 each; ... W. V. Goar and ... $5 each.

...GUILTY, IS PLEA

...long Chinese merchant, ...rested by members of ...narcotic squad at 305½ ... court, Thursday night, ...valued at $45,000 were ...ed not guilty to violation ...the State poison law be- ...Judge Richardson yes- ...was released on $1000 ...the hearing set for next ...

FOUR DRY MEN ACCUSED BY BOY

(Continued from First Page)

a graphic recital of events of the four hours the agents were in his house. He asserted he was hung by handcuffs from a curtain rod and that while helpless he was beaten with revolvers and kicked by the agents, who he said demanded that he identify his partners in making or selling liquor.

Fiore was lowered to the floor three times, he said, and each time collapsed. He was warned that he would be killed if he told of the torture, he declared.

WITH DRAWN REVOLVERS

The agents entered his place with drawn revolvers, he said, and commenced the torture after finding a quantity of liquor. He identified the four agents as the men involved and accused Krumhansel of saying: "I'll be satisfied when I get all you ——— Wops in jail." When he begged for mercy, Fiore quoted Krumhansel as having said: "Shut up you ———, I have the law on my side."

Rev. Robert Shuler, Rev. Gustave Brieglab and S. T. Montgomery, executive secretary of the State Anti-Saloon organization, were court spectators.

During the session, Pierce, one of the defendants, left the courtroom.

"I suggest to the court that we put leg irons on him," said Dep. Dist.-Atty. McClelland, in charge of the prosecution. "Maybe he'll stay then."

Justice Baird reprimanded Pierce when he returned and ordered him to remain in his seat during the hearing.

Frequent wordy clashes occurred between Dep. Dist.-Accy. McClelland and Asst. U. S. Dist.-Atty. Mark Herron, defense counsel.

Two County Jail turnkeys were in court waiting to testify. They were summoned to tell the condition of Fiore's wrists when the dry agents brought him to be locked up. Bartola, who was 10 years of age at that time, also was brought to the County Jail, but the turnkeys refused to accept him as a prisoner. The boy was taken to Juvenile Hall and later released.

RELATIVE IS WITNESS

Tony Ferraro, a relative of Bartola, testified that when he remonstrated with the dry officers for their assorted treatment of Fiore, they slapped him and spit in his face.

The hearing was continued until 10 a.m. today. Deputy Dist.-Atty. McClelland asked that Krumhansel, Doyle and Pierce be compelled to furnish bonds, and Justice Baird told them they would be required to put up $5000 at the hearing today.

Wheeler, it was found, is already under $5000 on this assault charge. This was disclosed when Asst. U. S. Dist.-Atty. McMeador said Wheeler was under $100,000 bonds in the present and similar suits. As Wheeler was leaving the courtroom he was taken in charge by Deputy Constable Adam, who arraigned him before Justice Scott on a charge of assault under color of authority growing out of the asserted attack on Mrs. D'Aiuto. Justice Scott set bail at $30,000, which was given by Herman Zubor and George H. Bloom. The case will be set for hearing today. R. C. Neal, who was charged jointly with the beating of Mrs. D'Aiuto is under $5000 bond.

Wheeler was accused of having kicked Mrs. D'Aiuto in the abdomen during a raid at her husband's home. Wheeler denied the charge and said she bit him and attempted to interfere with the arrest of her husband, Joseph D'Aiuto, on charge of Volstead Act violation.

LENIENCY PLEA KICKING BACK

(Continued from First Page)

that obligation is such that when it comes to upholding and enforcing the law we are not supposed to have any friends. In other words, in that respect at least, "Justice is blind." We do not hold that the positions we occupy were created that we might punish our enemies or those with whom we are not acquainted and to protect friends of ours or let them off as easily as possible, that is being lenient to them, regardless of whether they have violated the law.

Personally, I know of nothing that is doing more to break down the respect for law and constituted authority than this spirit of favoritism which seems to be altogether too much in evidence; it sometimes appears to be the popular conception that if the accused has a friend or is a friend of one who has influence with the court, regardless of the gravity of the offense, he will not be molested, while the unknown or friendless person "gets the limit." Now, judge, don't you think that we should conduct ourselves and our courts in a way to dispel this conception, for nothing seems more detestable to all lovers of "fair play." For this, as well as many other reasons not necessary for me to relate here, and while we may regret exceedingly to have a friend cited to "appear," I have never requested any similar court to make exception in favor of one of them. I say to you frankly, Judge Richardson, that if those occupying like positions to ours conduct their offices according to decency and their obligations, it will not be long before a more wholesome respect for the law is manifest in the land.

All I can say to you, Judge Richardson, is this: that your friend, Mr. Berkson, when he appears, will be given the same courteous treatment that is given to others; if innocent, he has nothing to fear, if guilty, he will be treated so far as this court is concerned, in the same manner as any other person who is similarly guilty of similar offense.

I trust, therefore, Judge Richardson, that this letter fully answers yours of the 15th inst., and that my position therein is entirely clear and satisfactory.

Very respectfully yours.

J. H. MURRAY.

Recorder of the city of Lynwood, Cal.

Police Judge Richardson, when invited to issue a statement on the exchange of letters with City Recorder Murray, laughingly "poohpoohed" the incident and waved it aside with a flourish of his hand.

"My stenographer should not have written the letter in that phraseology," he said. "I remember the incident, but I really don't remember if I signed it myself.

"I told the girl to write a letter to the Lynwood Recorder, but I merely instructed her to inquire the amount of bail and the time set for trial. I saw no harm in doing this much for Mr. Berkson. I only wanted to assist him in avoiding any unnecessary trips to Lynwood. That was all the information I sought but my girl, it seems, failed to follow out my instructions. I think she sent the letter without having me read it over. Anyway, I bawled her out when I did learn the contents of the letter and told her she should not have worded it as she had done.

"This is a frequent occurrence for quite often police judges exchange letters about such things as this."

DIDN'T STOP; ARRESTED

Charge is Failing to Aid Person Run Down

George W. Rose, 38 years of age, 226 West Avenue 54, was arrested by Detectives Oker and Craig yesterday evening on a charge of failure to stop and render aid.

He is accused of having continued to drive his car after running down and seriously injuring Mrs. Vera Lodgi, 812 Rose Villa avenue, and Guadelupe Sandobal, 323 Macy street, at the intersection of Macy and Alameda streets, Thursday evening.

PICKPOCKET THEFT REPORTED TO POLICE

Pickpockets, believed to have trailed A. C. Masson, 135 East Avenue 41, from the Farmers' and Merchants' Bank yesterday afternoon, robbed him of $895, he reported to the police. The victim boarded a Garvanza street car at the intersection of Fourth and Spring streets, and found that his money had been taken when he reached the intersection of College and North Broadway.

GRATIFIED OVER INCREASED PAY

Mayor and Fire and Police Chiefs Laud Council

Salaries of 2006 Employees to Go Up March 1

No Action on Personnel Plan of Crime Commission

(Continued from First Page)

The motion to adopt the ordinance recommended by the committee was made by Councilman Wheeler, who is acting as a member of the Finance Committee during the absence in Washington of President Criswell, who had also approved before he went East the increases granted yesterday.

The complete schedule of salary increases authorized yesterday was as follows:

Police department: 1099 patrolmen, present salary $120 to $150 a month, based on length of service in the department, new salary, $140 to $170 a month; seventeen policemen, present salary, $120 to $150 a month, new salary, $140 to $170; one woman probation officer, present salary $120 to $150 a month, new salary, $140 to $170; one man probation officer, present salary, $155 to $175 a month, new salary, $165 to $185 a month; thirty-one motorcycle officers, present salary, $175 a month, new salary, $185 a month; seventy-four sergeants, present salary, $175 a month, new salary, $185, and one city mother, present salary $165 a month, new salary, $175.

FOR FIRE DEPARTMENT

Fire department: Five hundred and nine firemen, present salary, $120 to $150 a month, new salary, $140 to $170 a month; eighty-three auto firemen, present salary, $150 a month to $170 a month; seventy-six engineers, present salary, $170 a month, new salary, $180; sixty-eight lieutenants, present salary, $175 a month, new salary, $185 a month, and forty-six captains, present salary, $175 a month, new salary, $185.

At present a patrolman entering the department receives $120 a month the first year and after four years' service receives $150 a month. Under the new schedule, a patrolman entering the service will receive $140 a month and after four years will receive $170 a month. No action was taken to increase the salaries of the chiefs and other superior officers of the police and fire departments.

Mayor Cryer expressed his appreciation of the Council's action and said he hoped serious consideration would be given soon by the Council to the Crime Commission's recommendation that the police force be increased 500 men so as adequately to police the city.

FROM RESERVE FUND

The $140,000 required to pay the salary increases for the remainder of the fiscal year was ordered by the Council transferred from the reserve fund. The police department increases will require $90,000 and the fire department rises $50,000.

Councilman Sparks, who seconded the motion for suspension of the rules so that the ordinance increasing salaries could be immediately adopted, said:

"I voted for the Finance Committee's proposed increases so as not to confuse the issue and delay the granting of raises, but I had hoped that the entering salary for policemen and firemen would be raised to $150 a month instead of $140. The Crime Commission recommended $150 a month and I stand with the commission, not only on this but also for increasing the police force 500 men. If it is found that we cannot retain efficient men in the police department and fire department at the new salaries, then I shall endeavor to assure higher salaries."

LOYALTY ISSUE IN STATE FIGHT

(Continued from First Page)

Rominger and Representative Allen G. Mitchell at Sacramento. They read:

"Resolved by the directors of the Pomona Chamber of Commerce that we earnestly request and urge that the members of the present legislative session discharge their full and unquestioned duty to the State and their respective districts by the adoption of a Reapportionment Act in accordance with the Constitution and laws of the State of California."

[Signed]

B. L. COOPER, president
J. M. PAIGE, secretary.

By a unanimously approved resolution the Republican Study Club in session yesterday afternoon at the Union League Club registered its sentiment regarding reapportionment.

That a reapportionment be made in strict conformity to the State constitution was urged and the club sent a letter to Assemblymen and Senators asking them to support the proposition with their votes when the Legislature reconvenes in February.

Plans were outlined to devote the entire program at the next session, two weeks from yesterday, to discussion of the question. Prominent speakers will be heard.

MRS. KELLY'S VIEWS

Mrs. Frank A. Kelly in her semi-monthly discussion of current politics said of the reapportionment plan:

"According to our State constitution, the number of our Assemblymen, State Senators and Congressmen shall be regulated by the population and provision is made for changes in number of representatives and for redistricting at periods following the taking of the census, which occurs every ten years. This is the plan by means of which the people may be assured of a fair and equitable representation. This is the plan approved by our Republican form of government; it is the law.

"California has increased mightily in population within the past ten years, some sections more rapidly than others. We have many more people and we are, under the law, entitled to a good many more representatives at Sacramento and Washington. The location from which these representatives shall be chosen is plainly stated. A certain number of residents of a certain locality are entitled to a representative. That is the law, the whole law and nothing but the law.

"But here we have at Sacramento the edifying spectacle of a number of law makers seeking to become law breakers. They would redistrict according to their own ideas; ideas opposed to constitutional enactment or they will not redistrict at all. What wonder that there can be no law enforcement at this time. The Governor wants redistricting and declares strongly in favor of it being done promptly and strictly in accordance with the letter of the law. The people, residents of certain sections who are entitled to more adequate representation, want it and are calling insistently for it.

POINT OF RESPONSIBILITY

"Who are responsible for the delay in this matter? There are stories afloat of compromise and of gerrymandering? This is not a thing which admits of compromise and any attempt at gerrymandering should be met with instant rebuke. And any member of either house who attempt any such step, or even countenances it, betrays the trust placed in him by the people who elected him. Any such member should be retired as promptly as possible from public service as unworthy of public trust and he should be listed as such for all future time.

"Efforts of the northern gang to rob the south of the legal representation is acting as a boomerang by arousing a strong sentiment in favor of dividing the State."

"Members of the Current Events Club, the largest women's organization in Ontario, were urged yesterday by Mrs. George T. Barr, chairman of legislation in the club, to give thought and study to the question of reapportionment of representation in the State Assembly and Senate.

In presenting the matter to the club, Mrs. Barr said the Constitution of California provided for the proposed reapportionment and that she had been unable to find any logical argument against it.

STOKOWSKI HONORED BY ROMAN AUDIENCE

[BY CABLE—EXCLUSIVE DISPATCH]

PARIS, Jan. 26.—On account of the great success of the concert conducted by Leopold Stokowski in Rome, on the 21st inst., it was necessary for him to give a second concert yesterday when an entirely different program was presented.

Dr. Stokowski was deluged with flowers. He will sail for home on the Mauretania Saturday.

NEW RAIL OFFICE

Southern Pacific Leases Hollywood Boulevard Building

Announcement was made yesterday by the C. E. Toberman Company, Hollywood realtors, that the Southern Pacific Railway Company had leased the premises at 6768 Hollywood Boulevard and would open a ticket office at that address.

Work will start immediately on the renovation of the building, and it is hoped that the office will be ready to open, with temporary fixtures, by February 10. It will be under the supervision of Carl Sundberg, traffic representative for Hollywood.

The whale, with a large tongue, has no keen sense of taste.

VANDEGRIFT'S *Shoe Sale*

Broken Lines of Men's and Women's Shoes

...room for new goods we are offering these ... values in high-grade shoes for men and ...

...Wide variety of styles and materials in ...men's shoes. High shoes, pumps and oxfords in patent, satin, black and brown kid. ...Priced at

$4.85 $7.85
$6.80 $12.85

...Shoes — ...ve already received a ...tion of an expected ...ment of these fam- ...grade shoes and are ...them at the special ...factory price of $12.85

A large assortment of Men's high shoes and oxfords in black kid, black calf and Russia calf, priced from $4.85 to $9.85.

All *Regal Shoes* are $6.80

...Russian Shoes — ...ve three of Hanan shoes ...ian custom in both ...high styles....$12.85 ...custom $9.85

Hosiery Specials

Mission Knit, all silk hose, regular price $3.00 to $3.50 ..... $2.65
Children's half sox, 35c value 25c
Regular 50c value half sox 35c

...effective at all stores. Remember our new ...Hosiery store is open at 752 So. Hill St.

...LADIES' SHOES ...CHILDS' SHOES

VAN DEGRIFT'S
Standard and Finest Footwear

752 S. Hill St.
302 S. Broadway
224 W. Third

...Broadway Store Open Saturday Nights Until 9:30

On Monday, January 29th
JACOBY DAY
you can buy
Just 25 Women's Pure Silk Sweaters
at $19.98
...ch the Sunday Times for particulars!

For Colds or Influenza and as a Preventive

Take Laxative
BROMO QUININE
Tablets
E. W. Grove
30c.

Coulter Dry Goods Co.
FOUNDED — 1878
Seventh Street at Olive

TO CHARGE CUSTOMERS: All purchases on and after January 25th appear on February Bills

STORE OPEN ALL DAY SATURDAY

New!
Worsteds and Woolens
for Spring, 1923

HERE are the authentic facts as to Fashion's favored weaves in materials for three-piece Suits, Gowns, tailored costumes and separate Coats.

At Coulter's will be found the following weaves, in all desired shades.

Twill Cord	Juina	Velour Check
Piquetwill	Spongeen	Stripe Eponge
Piquette	Marvella	Plaid Eponge
Cordine	Panvelaine	Scotweed
Piquetine	Polo Cloth	Tweeds
Milanette	Camel's Hair	Broadcloth
Travesine	Plain Eponge	Plain Crepes

Sports Flannels Serges

A display window effectively features some of these handsome fabrics.

(Second Floor)

Certain Fashionable Coatings Cut 25%

54-inch Imported English Cravenettes (Priestley's); imported Tweeds; Zibeline Plaid back and check coatings; novelty Camel's Hair Coatings; Evora and Bengaline Coatings—all in good shades.

(Second Floor)

Notions Specials

Dress Shields—flesh or white; sizes 2, 3 and 4, pr. 25c
Sanitary Aprons—large size; of rubberized nainsook, in flesh and white.... 50c
Garters—Princess Chic 75c
Hair Nets—of silk, with elastic, dozen 45c

(Main Floor)

Toilet Goods Items

Hospital Cotton 39c
Wash Cloths 10c
Golf Ball Soap, dozen $1.10

(Main Floor)

In Leather Goods

Hand-boarded cowhide Boston Bags in tan and brown; 13, 14 and 15-inch sizes; cloth lined; very special $1.95
Beaded Bags—a new lot just received to sell at ..... $3.45 to $17.50
Brief Cases—of genuine cowhide; ..... $5 and $6.75

(Main Floor)

Felt Hats at ½

A TIMELY clearance which includes a pleasing variety of shapes and colorings in these popular hats for street and sports wear.

Special $2.50 to $12.50

(Third Floor)

Holeproof Hose

$2.00 THE good full-fashioned silk hose that women like so well; lisle top, reinforced lisle sole; in black, white, cordovan, African, sponge, camel, castor and cloud.

$2.00 the Pair

(Main Floor)

The Mirror Reflects a New Woman!

WITH the first try-on of a "Stylish Stout" Corset crude form-lines vanish, and there is reflected a form of apparent slenderness, with graceful and distinctive poise. A new vista of fashionable gown possibilities presents itself to your mental vision. The wide field of ultra modes is yours to cultivate ..... $6.50 to $15

(Fourth Floor)

Initial Handkerchiefs

FOR Saturday only—75c and 85c all-linen hand-embroidered initial handkerchiefs — fancy embroidered corners with initial, worked on a very superior quality of linen. You will want a quantity at, each, 59c

59c

(Main Floor)

For Kiddies
New Styles in Sweaters

RIPPLE Skirt Sweaters—for little folks of 2 to 6 years; brushed wool collars and cuffs; in brown and buff, turquoise and buff; pink and white or buff and white $5.95
Caps to match $1.25
Button Front Sweaters—straight belted models combining buff and brown, peacock and buff; light red, solid buff; sizes 24 to 30 ..... $3.95
Fancy Stitch Sweaters—button front; with brushed wool collars; practical colors—brown and buff, or the reverse $4.95
Slipon Sweaters—for girls of 8, 10, 12 and 14 years; round neck, belted models; tomato with buff bands at button, or buff with bands or brown $3.95

(Third Floor)

White Outing Flannel Gowns for $1.95

THE double yoke back and front reinforces this gown for better wear.
A trimming of pink and blue braid, or hemstitched yoke, as you like best. Long sleeves style, in white only; marked special at $1.95

(Fourth Floor)

Choose an executor who will have continuous existence;

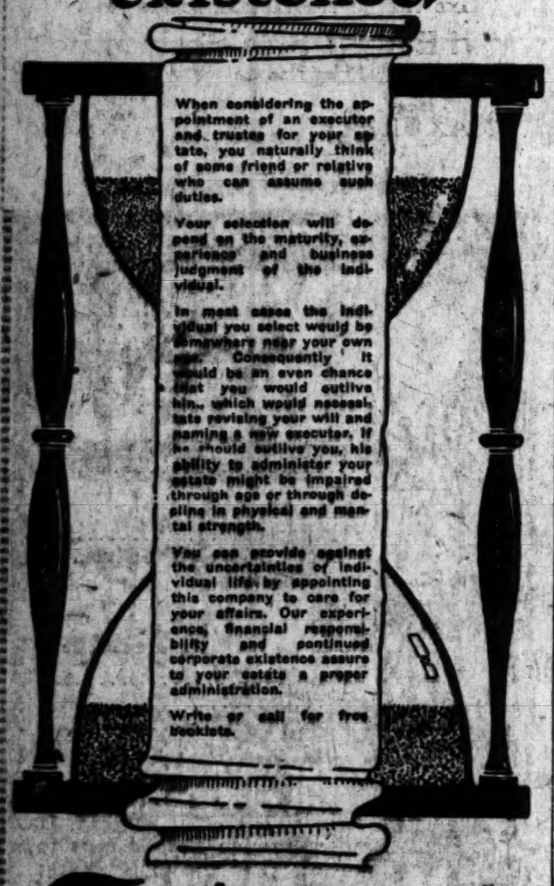

When considering the appointment of an executor and trustee for your estate, you naturally think of some friend or relative who can assume such duties.

Your selection will depend on the maturity, experience and business judgment of the individual.

In most cases the individual you select would be somewhere near your own age. Consequently it would be an even chance that you would outlive him, which would necessitate revising your will and naming a new executor. If he should outlive you, his ability to administer your estate might be impaired through age or through decline in physical and mental strength.

You can provide against the uncertainties of individual life by appointing this company to care for your affairs. Our experience, financial responsibility and continued corporate existence assure to your estate a proper administration.

Write or call for free booklets.

TITLE INSURANCE and TRUST COMPANY
TITLE INSURANCE BUILDING
FIFTH AND SPRING STS.
THE OLDEST TRUST COMPANY IN THE SOUTHWEST
PAID-IN CAPITAL AND SURPLUS $4,000,000.00

DO NOT SPEND A DOLLAR
DO NOT INVEST A DOLLAR

Until You Have Read

The Fosters' Guarantee of Signal Hill Gushers—or Money Back

(Look for Complete Details in Financial Sections of Sunday's Papers)

On Monday, January 29th
JACOBY DAY
you can buy
Bib Style
Percale Aprons
at 39c
Watch the Sunday Times for particulars!

The Times Illustrated Magazine
—complete in itself—is one of the 12 great units which make up the Sunday Times—the only story or general-interest magazine published in Southern California.

SINGER VIEWS RADIO FAMILY

Visualizes Picture as She Entertains

Entertainment Supreme for KHJ Fans

Quartet of Noted Artists on the Bill

Soprano, 'cellist, harpist and reader—a quartet of radio artists—united last night to give listeners-in entertainment supreme.

"As I look into the tiny hooded microphone," declared Gladys Blackwell Pickering, whose soprano voice has delighted radio listeners from KHJ many times, "I visualize a composite picture of the whole radio family of listeners. I picture the head of a confirmed radio enthusiast, ears covered with the little black ear phones, eyes closed, intent upon catching every word, every note. Sensing this inspires me to give those who hear the best of which I am capable, combining the three essentials with which a singer seeks to appear by radio—unstrained vocal quality, melody and clear diction."

Those who have heard Mrs. Pickering fully appreciate the superb vocal quality which is hers. There is a delicate lyricism, harmonique coloring and a flexibility of phrasing that makes her songs superior vocal portraits. Five selections made up her contribution to last night's broadcast, with which was blended the sympathetic piano accompaniment of Ruth Bressem Payette, who is shortly to give a group of lyric soprano songs on one of KHJ'S evening concert bills.

GARDEN OF HARMONY

The feature of Mrs. Pickering's solo group was "In Your Garden of Harmony," written and composed by Charles Arthur Porter. The inspiration for this song came to the composer as he was endeavoring to select a Christmas gift for his wife. Knowing her love for flowers, a bouquet of roses brought to his mind the words "may the fairies remain with you in your garden of harmony," to which was added the remainder of the composition.

Dr. H. A. Berkes, 'cellist, who has a large following of admirers in musical circles, and in radioland as well, since he has favored KHJ listeners before, gave generously of his art to the radio family during last night's feature broadcast. He was accompanied by Carolyn North Berkes. Among his contributions were Goldermann's, "Nocturne," and Eberhard's "Song Without Words." Moreover, Dr. Berkes gave a 'cello obbligato to some of Mrs. Pickering's solos.

Kathryn Thompson lent much melody to last night's feature concert bill with harp solos that carried the acme of charm and appeal. Her "Fantasie," by A. Huhn, was featured by delightful runs and harmonious chords. Among her other contributions were "Song Without Words," by Dulez, and "Lullaby," by Schuecker.

Bernice Bennett-Peskett, reader and impersonator, and a member of the noted American Girls' Quartet, gave two readings, James J. Foley's "On the Road" and Edmund Vance Cooke's "How Did You Die?" She has appeared throughout the country in Chautauqua work and her presentations are always delightful. She has made a study of juvenile subjects, and entertained the kiddies last night in the early concert with one of Edgar A. Guest's poems, and also with one of her own.

Jewel Ott, soprano, accompanied by Mrs. Grover Probin, gave juvenile listeners three solos, "California is Calling Me," by Gilbert, "The Sugar Dolly," by Gaynor, and "The Cuckoo Clock," by Grant Schafer. Miss Ott's voice is distinctly charming, her interpretative ability ranks high, and she sings with equal ease in all registers.

Four artists joined in giving noontide listeners an enjoyable forty-five minutes from KHJ yesterday. Ruth L. Aldrich, whistler, accompanied by Henry Plumm, beautifully interpreted MacClymont's "Sunflower Dance," Penn's "Smilin' Thru," and Ball's "Mother Machree."

Hubert Finley and Lolita Mahn, violinists, were heard in duets that included "La Golondrina," by Serradell, "Sally," by Victor Herbert, and "Wild Irish Rose," by Olcott. Their muted instruments blended to produce an excellent result. That their music reached attentive ears was evidenced by numerous requests coming from listeners-in asking that they be heard again. They are to take part in the sacred service from KHJ tomorrow morning.

CHILDREN'S PROGRAM

Music and Lecture to be Heard at Southwest Museum

A program of unusual interest for children will be given at the Southwest Museum at 11 a.m. today. Several whistling numbers are to be given by little Dorothea Creist from the California School of Whistling.

Samuel Pettigrew, a young Indian from the Bible Institute, will sing several of Charles Wakefield Cadman's selections, and Frederick R. Maude will speak on the "Crystal Caves of California." The lecture will be illustrated by several beautifully colored lantern slides. An educational film will conclude the program.

The museum will give a musical program arranged by Mr. and Mrs. J. Spenser-Kelly at 3 p.m. Sunday.

FAIR BOWLERS MEET

Mrs. Harry Hopping, star woman bowler of San Francisco, will play Mrs. Gruber, star ten-pin artist of San Francisco, in a special match tonight at the Angelus Academy.

Listening in KHJ

ON THE AIR TODAY

7 to 7:30 a.m., KUS, City Dye Works.
10 to 11 a.m., KJS, Bible Institute.
12 to 12:30 p.m., KUS, City Dye Works.
12:30 to 1:15 p.m., KHJ, TIMES, 400 meters.
2 to 4 p.m., KNX, Long Beach.
4 to 5:00 p.m., KFAE, Santa Ana.
5:00 to 6 p.m., KFAC, Glendale.
6:45 to 7:30 p.m., KHJ, TIMES, 400 meters.
7 to 9:00 p.m., KHJ, TIMES, 400 meters.
7 to 8:30 p.m., KOO, Alhambra.
8 to 10 p.m., KFI, Ambassador.

"Oklahoma" Jackies to Bombard You With Gobs of Joy

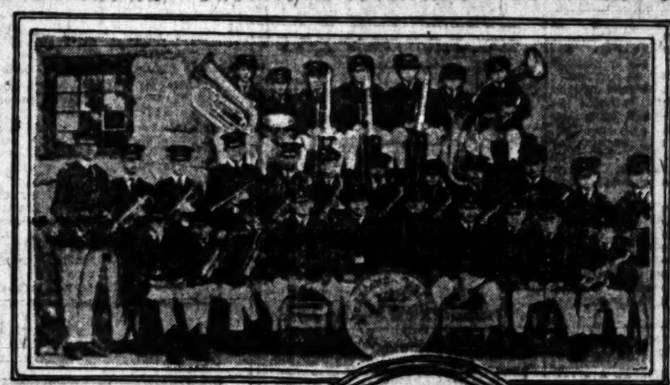

PASADENA MILITARY ACADEMY BAND

"BARNEY GOOGLE" Humorist.

SARAH WADE BIRK Pianist.

JOHN S. McGROARTY

ENSIGN ALLAN B. COOK U.S.S. OKLAHOMA.

U.S.S. OKLAHOMA

CARYL MARSHALL Soprano.

ALICE GLASSMIRE SHARPE Soprano.

THE ROBERTS TRIO.

Boys from U. S. Battleship Will Command Your Attention Tonight from KHJ

TODAY'S PROGRAM

12:30 to 1:15 p.m. Pasadena Military Band, under direction of Capt. Tozier, will play "New Colonial March," by Hall; "Selections from the Operas," by Berry; "Oldtimers' Waltz," by Lake; "American Patrol," by Meachim. Orchestra numbers, "Carolina in the Morning," by Renuck, "Apple Sauce," trombone solo by Cadet Wright; "When You and I Were Young, Maggie," by Lake, accompanied by orchestra. News items.

6:30 to 7:30 p.m. Caryl Marshall, soprano, accompanied by Raymond Harmon, will sing, "Cradle Song," by Kreisler; "Like the Rosebud," by La Forge; "June," by Thayer. John Steven McGroarty, poet and philosopher, will talk to the kiddies. Balance of program arranged through courtesy of U.S.S. Oklahoma: Roberts Trio in songs; Lieut. J. S. Phillips, baritone, in selected songs; Sara Wade Birk, child pianist; J. H. Beekman in Army and Navy bugle calls; Prof. Arthur B. Bienbar, pianist-composer, Bedtime story.

8:00 to 10:00 p.m. Program arranged through courtesy of Ensign Allan B. Cook of the U.S.S. Oklahoma, composed of talent of the Oklahoma. Lieut. J. S. Phillips, baritone, accompanied by Prof. Bienbar; Alice Glassmire Sharpe, soprano, accompanied by Prof. Bienbar; Prof. Arthur Bienbar, pianist-composer; Ensign L. Jessup, violinist, and J. L. Walker, gazook and guitar, in popular selections; Bandmasters J. H. C. Borpers (Idaho) and L. A. Nordhaus (Oklahoma,) in cornet duets; J. H. Harris, tenor; S. V. Mallis, harmonica; H. G. Barnes ("Barney Google," in humorous stories, and the U.S.S. Oklahoma Band, L. A. Nordhaus, conductor. Also John Steven McGroarty, poet and philosopher. News items.

Frightened by Shadows

"Cheer up, old man," said the optimist. "Things aren't as bad as they seem."

"No, but they seem so," groaned the pessimist.—[Boston Transcript.

TWO COUPLES CELEBRATE

Four Angelenos Refute Play That "First Fifty Years" Are Hardest by Observance of Golden Weddings

BY ALMA WHITAKER

The week has been notable for two golden wedding anniversaries. And, unlike that rather lonesome and doubtfully joyous one portrayed in the last act of "The First Fifty Years" at the Little Theater, these two fortunate couples celebrated theirs in the company of many friends and relatives.

Today the home of Mr. and Mrs. Albert Chisek, 134 South Johnstone street, is the scene of a party at which more than 100 friends are assembling to congratulate this much beloved couple upon fifty years of truly happy wedded bliss. Many of these friends and relatives have come from the old home town, Wahpeton, N. D., whence Mr. and Mrs. Chisek came three years ago to make their home in Los Angeles.

Radiant golden floral decorations, comprising all the flowers that can be so lavishly culled at this time of year here, have transformed their home into a picture of sunshine. Their neice, Mrs. Alfred Fourmaneck, will herald the appearance of this fifty-year bride and groom with the Lohengrin wedding march, and Rev. J. Donohue will pronounce the blessing for them. All the old songs will aid in the romance of the occasion—"Silver Threads Among the Gold," "When You and I Were Young, Maggie" and "Love's Old Sweet Song."

Telegrams from distant friends have been raining in upon the couple all day, ad many beautiful presents have testified to the love they enjoy. Their four children are with them—Mr. and Mrs. F. A. Graghill, of Williston, N. D., Mrs. M. W. Barry of St. Louis, Minn., H. E. Chisek of Wahpeton, N. D., and Miss Vena Chisek, who resides with them here.

The other golden wedding is that of Mr. and Mrs. O. S. Brown of 340 N. Broad street, Boyle Heights whose friends also assembled to do them honor yesterday, and who are another example of fifty years of wedded happiness. Mrs. Brown, who is 84 years of age, is still a prominent and active member of the Hollenback Heights Woman's Club. Mr. and Mrs. Brown were married fifty years ago last Tuesday at Shakotee, Minn., and when the ladies of the Hollenbeck Heights Club entertained in their honor last Tuesday, a delightful mock ceremony followed the dinner, when the couple were married all over again by a replica of Uncle Sam to the tune of the wedding march, and joyous in the honor of their friends.

These are but two examples of "The First Fifty Years" as Los Angeles knows them, but two of the happy golden anniversaries that are celebrated every year in this city. And a splendid concrete refutation of that peculiarly glum and pessimistic play now showing.

FIGURES OF SKATER ARE FANCY BORN

Ice Performer is Held for Issuinng Worthless Checks Promiscuously

A. S. Jacques, who, police say, made fancy figures with a pair of skates on indoor ice rinks and still fancier figures on checks drawn on fanciful bank accounts throughout the country, was arrested for the third time within a week at Redondo yesterday.

C. T. Rule of the Burns Detective agency had pursued Jacques for a week after his escape from deputy sheriffs on the 17th inst., when he was arrested on a charge of passing worthless checks. The fancy skater's operations with both skates and pen extend over the country, Mr. Rule asserts. Jacques confessed some of the charges against him yesterday, Mr. Rule declared.

The complaint on which Jacques was first arrested here charges the embezzlement of an automobile. He was arraigned before Justice Baird, who permitted him to go with a deputy sheriff to a motion-picture studio to complete a picture in which he was working. Returned to court by the officer, Jacques was released on his own recognizance but a few hours later his second arrest was ordered on a charge of passing worthless checks.

When a deputy sheriff appeared at Jacques's home, 354 West Sixty-fifth street, the figurer asked that he be allowed a few moments in which to bid his wife and three children farewell. While the officer waited at the front door Jacques walked through the back door.

Mr. Rule took up the trail there the next day and yesterday aided by Chief of Police Henry and Patrolman Peterson, arrested Jacques in Redondo.

Theaters, Amusements, Entertainments

SYMPHONY— Broadway

SYMPHONY
ALWAYS A GOOD COMEDY

CAST INCLUDES
Lois Wilson
Robert McKim
Otis Harlan
Tully Marshall
and others.

WILLIAM FARNUM
"Without Compromise"

Reginald Denny in "Texas King Cole" in Story No. 3 of the New "Leather Pushers"

ALSO

CLYDE COOK in His Latest and Greatest Vitagraph Comedy "LAZY BONES"

THIS IS THE LAST DAY

COMING SUNDAY!
TOM MIX in "ROMANCE LAND"
And a Big Bill of Comedy, Novelty and Travel

KINEMA AND ALHAMBRA THEATRES

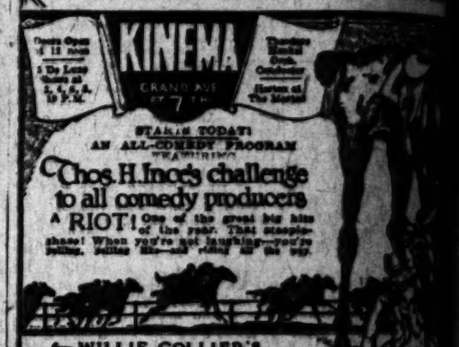

From WILLIE COLLIER'S famous stage success—

The HOTTENTOT
DOUGLAS McLEAN - MADGE BELLAMY
Laughs - Thrills - Spills - Chills
On the same program E. W. Hammons presents
LLOYD HAMILTON
"The Educator"

ALHAMBRA
STARTS TODAY!
AT 11 A.M.
FIRST LOCAL SHOWING AT POPULAR PRICES

HAROLD LLOYD in his greatest "Doctor"

MOROSCO THEATER—
4th BLUES-CHASING WEEK
3 LIVE GHOSTS
BY JOYOUS DEMAND
MATS. 10c TO 50c "TIGER ROSE" NEXT

MAJESTIC THEATER— Ninth and Broadway
FOURTH WEEK
MARY NEWCOMBE in
"CLIMBING"
BY LEE HUTTY.

PHILHARMONIC AUDITORIUM—
8 Nights, 4 Mats.
Com. Next Monday Eve.
Nights and Sat. Mat., 50c to $2.50. Wed., Thurs., Fri. Mats., 50c to $1.50. Box Office open 9 to 5. Mail Orders to L. E. Behymer, 705 Auditorium Bldg.

TODAY 2:30
MISCHA ELMAN
FAREWELL, EVE FEB. 8, BOVARD AUDITORIUM

MASON OPERA HOUSE—
Performances Tonight and Sunday Night Feb. 4
Prices 50c to $2.50. Wed. Mat. 50c to $1.50.
GEO. M. COHAN'S NEW COMEDY
"NOW AND THEN"

CINDERELLA ROOF—
Sixth at Olive
DANCING
HERB WIEDOEFT'S FAMOUS ORCHESTRA
Afternoon and Evening

PANTAGES—
"FINEST IN AMERICA"
7th St. at Hill
CLEVER LITTLE TOT IN "The Prince and the Pauper" FROM MARK TWAIN'S BOOK AND THE BEST VODE

CITY BUYS BUILDING TO GET SPACE

Structure on Second Street Purchased as Addition to Public Service Office

In order to provide additional office space in which to conduct the City's rapidly increasing water and electric business, the Board of Public Service Commissioners yesterday consummated the purchase of a site on the west side of Second street, between Hill and [illegible] street. The three-story building now on the property is now being used as a hotel. The [illegible] and by the city [illegible]

The roof of the [illegible] property [illegible] planned by the Board of Public Service to use for the Second street [illegible] continuation of the [illegible] floor offices on [illegible]

The two [illegible] building will be [illegible] as office space [illegible] water and power [illegible] of the city [illegible] building will [illegible] space.

Theaters, Amusements, Entertainments
GRAUMAN'S METROPOLITAN THEATER—

GRAUMAN'S METROPOLITAN THEATRE
Sixth Street at Hill

30,000 Persons Fought
to gain admittance to the opening of the show place of the world. Traffic was blocked four ways. Never before has any box office turned away so many people. What these eager crowds fought

To Pay $5 a Seat
for, is (excepting the dedication ceremonies) the same program now showing regularly from 11 A.M. to 11 P.M. daily.

The Verdict Was Unanimous
"dazzling" "magnificent" "glittering" Grauman outdoes himself "worth a trip around the world to see" as majestic as the Grand Canyon a fitting Capitol for the world's screen Capital! —and still they storm the screen citadel to see,

Gloria Swanson
in "My American Wife"
Waring's Pennsylvanians
Los Angeles favorites overnight
The Wright Ballet
25 Woodland Nymphs
Easter and Hazelton
a dance "Love's Destiny"
Grauman's Metropolitan Orchestra
The Thousand Throated Organ

MATINEES — 11 to 12:30 A.M. — 50c and 65c
EVENINGS — 50c and 65c
SUNDAYS & HOLIDAYS — after 12:30 — 50c and 65c

GRAUMAN'S THEATERS— WHERE ALL HUMANITY MEETS

GRAUMAN'S MILLION DOLLAR THEATRE
Adolph Zukor presents Alice Brady in "ANNA ASCENDS" with Nita Naldi, Robert Ellis, & David Powell
LARRY SEMON in "The Agent"
BEGINNING MONDAY "THE THIRD ALARM"

RIALTO THEATRE
Adolph Zukor presents Geo. Fitzmaurice Production
"To Have and To Hold"
A Paramount Picture
with Betty Compson, Bert Lytell & 2000 others.
Extra Attraction — Mischa Violin — International Russian Violin Virtuoso.
Extra Added Presentation — Arnold Tamon and Irene Adams — In "The Poetry of Motion."

HOLLYWOOD EGYPTIAN THEATRE
HOLLYWOOD BOULEVARD & McCADDEN PLACE
DON'T DELAY! It will soon be too late to see—
DOUGLAS FAIRBANKS in "ROBIN HOOD"
In the most glorified setting this lavish spectacle will ever know
Downtown Ticket Office Barker Bros

GRAUMAN'S SUNDAY CONCERTS—
GRAUMAN'S SUNDAY CONCERTS
Tomorrow at 11:30 A. M., 41st Discovery Concert
Special Features by "A Trip Around the World Concert," a group of artists of many nations, French, Spanish, Russian, Scotch, English, American, interpreting their country's favorite song, dance, Vocal, Instrumental and Dancing. And then see "Anna Ascends" Larry Semon and other Grauman features.
THE BIRDS OF PARADISE REVUE PRESENT JACK MILLER and RUBY DARBY in "The Social whirl"
Monroe Salisbury in "THE GREAT ALONE"
Popular Prices Prevail.

FLASHES

TO STUDY OURS

ENGLISH ACTRESS TO PRODUCE FILMS AT HOME
By Grace Kingsley

A woman picture producer is probably something of a novelty in England. However, there is to be at least one, if her present plans are carried out. This producer will be Miss Shirley Kellogg, well known to the London stage.

And in order that she may be a credit not only to her sex but to pictures, Miss Kellogg is even now en route to Hollywood to study picture making at its source, according to a telegram just received.

Miss Kellogg expects to make an intensive study of the films, returning to England in April, opening her own picture studio in London.

It is reported that while here Miss Kellogg hopes to sign up a number of American actors to appear in her pictures.

Would Have His Joke

There's at least one philosopher in pictures whom nothing can stop from having his little joke. This philosopher is Carter de Haven, working at the Robertson-Cole Studios. A couple of reels of de Haven's recently completed comedy, "Say It With Diamonds," were destroyed in the fire that swept the Chester Bennett laboratory the other day. When the comedian heard of it, did he rave and tear his hair? He did not. He looked startled a minute, scratched his head, then a light broke on his face as he thought up a good gag:

"A hundred jokes gone! And every one of them," he exclaimed, "sure fire jokes!"

Mary O'Connor Coins One

Mary O'Connor, scenario editor at the Lasky studio, got lost downtown while driving her new car the other day. She lives in Hollywood. She couldn't decide just where she was until she caught sight of The Times clock.

"Why, what's the matter, Mary?" a friend asked.

"Oh, I don't know," retorted Mary. "I don't come downtown very often and I guess I'm getting Hollywooden!"

Here and There

Tully Marshall, playing the role of the criminal attorney in "Temporary Marriage," has never appeared in a courtroom scene before, either on the screen or in real life.

Kenneth Harlan worked more than ninety hours last week, a daily average of fifteen, in the feature role in "Temporary Marriage," the initial production of the Sacramento Pictures Corporation, in order to play the feature male role in "April Showers" at Schulberg studios.

"When Civilization Failed," the first of the three big specials made by the Leah Baird Productions for Associated Exhibitors, will be released March 11, according to announcement just made by Arthur S. Kane.

Will Rogers Visits Hiers

The first public appearance of Mr. and Mrs. Walter Hiers, Mrs. Hiers being the bride of the Paramount star, turned out to be an entirely unexpected affair.

Will Rogers is the villain of the piece.

On their honeymoon tour the Hiers, newlyweds, spent one evening attending the New York City performance of the Ziegfeld Frolics. It was here that Rogers, one of the big stars of the presentation, recognized an old friend seated at a table near the center. Amid a roar of applause from parties seated at other tables on the roof garden, the film star and his wife were forced to stand up when Rogers called on them.

"Probably all these two people can talk about now," he said, "is how happy they are and the California climate. We know all about both. And we wish them joy of both and envy them, too!"

A bunch has a hard time getting all over Hiers's face, but this one made it in record time.

Billy Russell to Travel

Billy Russell, starring in a Blackie Daw story for Fox, is to take his company to San Quentin to make some of the scenes. Scott Dunlap is directing.

CROWDS AT OPENING GREETED WITH MUSIC

Festive music was offered to the thousands of people who assembled last evening for the opening of Grauman's Metropolitan Theater, those who entered the portals of this cinema temple, and also those who were disappointed in obtaining seats for the brilliant affair.

This music which greeted the crowds as they arrived was arranged as a tribute to Sid Grauman and in honor of Will H. Hays, president of the Motion-Picture Producers and Exhibitors, and formerly Postmaster-General, by the Los Angeles Letter Carriers Band.

The band numbers sixty pieces and under the leadership of Arthur Balus they offered royal entertainment for those outside the theater.

VIOLA DANA IN FIRST LOCAL APPEARANCE

Viola Dana is to make her first personal appearance in Los Angeles tomorrow night at Loew's State Theater. This event is in conjunction with the premiere of "June Madness," this petite star's newest comedy. Miss Dana's leading man is Bryant Washburn, with a brilliant supporting cast.

A novelty entitled "Midnite at Montmartre Cafe" with Max Fisher and his band of Syncopationists, Sonia, a dancer direct from New York, Rose Perfect in new and pleasing vocal numbers, with thirty others as featured members, form the second half of this all-jazz program.

ORGANIST COMPLIMENTED

Ella Miller, featured organist of the Miller Theater is a very much-elated young lady. The officials of the Metro Company sent her a very nice letter the other day complimenting her for her clever musical score to their feature "The Four Horsemen of the Apocalypse," which is the current feature at the downtown house.

HOLLYWOOD SEES SELF IN COMEDY

Studio Club Girls Give Preview of New Christie Satire

Three hundred members of the Hollywod Business Men's Club caught a glimpse of the now world-famous Hollywood scene from a comedy vein when the girls of the Studio Club showed them a special preview of Christie's latest production "Hazel From Hollywood," a satire on the movies.

The business men who are accustomed to view Hollywood Boulevard from the point of view of so many dollars per front foot, saw their city made famous by the movies, as pictured in a little town of the Middle West, where Hazel, pride of the Nutt family, tears away without a pang of parting from her old folks at home and hies her to the cinema capital to become a noted star.

One of the big kicks in the picture is the scene of "Hazel" hashing in a Hollywood Boulevard cafe, while writing to her "sap" lover back East tha she lunches daily with Rodolph Valentino, Mary Miles Minter, Gloria Swanson, et cetera. The Hollywood men saw their town—at least the motion-picture part of it—kidded a little but they took the joshing good naturedly as they realized that the funny side of motion-picture making had been caught on the celluloid.

The first showing of "Hazel From Hollywood" was given as part of the Hollywood Studio Club's entertainment of the Business Men and was appropriate because the Studio Club's membership is made up partially of girls who are breaking into the pictures.

Miss Marjorie Williams, manager of the Studio Club for the National Board of the Y.W.C.A. is in charge of the campaign to enlarge the scope of the studio girl's organization, and she declared after the preview showing that every girl who hopes to come to Hollywood and get into the movies should see this picture, but that she should not take it too seriously as a real picture of breaking in. Christie's "Hazel" in other words is purely for amusement, and while the experiences of a movie-struck maiden getting a job in a Hollywood studio are more or less enlightening, it is not to be supposed that every girl can get into the movies as easily as does the "Hazel" of the satirical comedy.

LOBBY DECORATIONS BY FAMOUS ARTIST

Flohri, painter of stars, whose portraits for several years have adorned the cover pages of prominent motion-picture magazines, and who also is a regular contributor to Judge and Leslie's has come to Los Angeles at the instigation of D. W. Griffith, to paint for the Mission Theater the lobby display of "One Exciting Night."

Among the oil portraits which are to be given prominence are two of Carrol Dempster, who plays the leading feminine role in the Griffith mystery ten-reeler.

Flohri will paint six portraits which will be on exhibition during the run of "One Exciting Night." They will be the most expensive lobby paintings ever furnished any theater in the United States, and perhaps the most beautiful. He is working at his studio in Hollywood, and has already delivered two of the paintings.

"TO HAVE AND HOLD" A POPULAR PICTURE

The George Fitzmaurice production "To Have and To Hold," featuring Betty Compson and Bert Lytell, playing to capacity houses at Grauman's Rialto is still going strong.

One will revel in the shimmering luxury of the court of King James I. It is a good place to forget the worries of a workaday world and journey in the quest of romantic fighting, with red-blooded men, into the arms of a soldier of fortune who dares a hundred deaths to win one's love.

Betty Compson, Bert Lytell and Theodore Kosloff are perfect in their portrayals. Miss Compson makes a charming Lady Jocelyn, Bert Lytell a daring captain.

Grauman's Rialto Orchestra, with Lawrence conducting and Herbert Burland at the Wurlitzer, have arranged a fitting musical score.

Fan Mail Big Expense to Film Actors

What are the biggest items of expense the stars and leading players of the screen are forced to undergo? That is, of course, excepting their personal living expenses.

Edward Martindel, one of Hollywood's leading character actors, gives three big items. First, he declares, fan mail is a terrific expense. Secondly, clothing not required in natural life but necessary to the screen. And third, personal publicity and advertising.

"I place the fan letters first because the expense is larger than any other single item," declares Martindel. "Requests for $0 to 100 photographs a day (and in the cases of many feminine stars the requests average hundreds daily,) are very expensive to fulfill. Pictures, bought wholesale, cost about 30 cents each. Stamps, printing, autographing, folders, a secretary to attend to the mailing and other items bring the cost of each picture mailed to approximately 60 cents. This means a total of from $90 to $150 weekly, a big drain on the salary of a film player."

DIRECTING MADGE

William Selter, who has the honor of directing the initial Madge Bellamy starring productions, has officiated at the debut of several screen stars, including Doris May, Helen Jerome Eddy and the Carter De Havens. With the completion of "The Tinsel Harvest," the first Eagle production starring Miss Bellamy at the Ince studio, Selter has started the filming of "Lost."

ANNA LURES SEA GULLS

We have heard of the lure of the sea. We have also heard of the potent charm of Anna Q. Nilsson. The latter appears to be the stronger, for she has succeeded in making landlubbers out of Neptune's gulls.

Anna Q. Nilsson, who is appearing this week at the Loew State Theater in "Hearts Aflame," has a fondness for birds.

Yesterday she was observed feeding the gulls between scenes at the Lasky studio in the Herbert Brenon production for Paramount, "The Rustle of Silk" with Betty Compson and Conway Tearle.

Hundreds of gulls swarm about the studio where venders of popcorn and confections set up their stands. They gather up any spare kernels of popcorn that might wriggle through the fingers of some hearty eater of the confection.

Miss Nilsson took pity on the gulls, who, one day, set up a plaintive wail because nothing more nourishing than a paper bag had dropped from the hands of the patrons. She purchased five bags of popcorn and fed the birds. Since that time she has kept up the practice, bringing different kinds of feed for them. The winged creatures never fail to keep their early morning appointment with the star.

TO FLY ACROSS COUNTRY

Negotiations are under way whereby a specially constructed airplane, designed to withstand the rigors of a transcontinental flight, will be placed at the disposal of Andree Peyre, Pathe player and aviatrix, in her forthcoming attempt to fly from New York to Hollywood according to a telegram received here from Mlle. Peyre yesterday.

The aviatrix left Los Angeles for New York several days ago for the execution of personal business at the conclusion of which she has begun preparations for her flight across the continent.

Mlle. Peyre, an experienced flyer holding licenses both in this country and France, where she is known as "the most daring woman in the world," will pilot her machine herself.

Her purpose of essaying the transcontinental flight, the difficulties of which she fully realizes, is to seek to hasten the day when the airplane is popularly regarded as a means of conveyance rather than a novelty. The fact that she is one of the "weaker sex," Mlle Peyr declared before leaving Hollywood, should not militate against her success.

Lois Wilson Not Engaged to Kerrigan

The published rumor that Lois Wilson and J. Warren Kerrigan are engaged is emphatically denied in a statement given out by the popular Paramount actress. Miss Wilson and Mr. Kerrigan recently finished playing the featured roles in "The Covered Wagon," the Emerson Hough epic story of the West, transferred to the screen as a James Cruze production, and Miss Wilson believes the rumor started because the two were brought together in the making of this picture.

Miss Wilson, in her denial, said: "An article, which recently appeared in a motion-picture magazine, coupled my name with that of Mr. J. Warren Kerrigan in a manner most embarrassing to me. I wish to state that I am not and never have been engaged to Mr. Kerrigan. Mr. Kerrigan and I are good and close friends. Both families have been intimate throughout the years that we have lived in Hollywood. I adored his mother, who recently passed on, and since first I met Mr. Kerrigan, I have regarded him as one of the finest men it has been my privilege to know. We shall always be staunch friends. My first three years in motion pictures I worked with Mr. Kerrigan and I shall always be grateful to him for his kindness to me. A few weeks ago Mr. Kerrigan and I were brought together, in the eyes of the public, because we played together in "The Covered Wagon" and at once the rumor, which I wish to check instantly, started."

SOME STATISTICS ON "FOUR HORSEMEN"

Here are a few statistics regarding Rex Ingram's "Four Horsemen of the Apocalypse," which has been revived by Miller and is now playing to record-breaking crowds at the Miller Theater:

The screen version of the Ibanez novel took more than six months to complete.

Upward of 12,000 persons were engaged in the undertaking.

More than 125,000 tons of masonry, steel, lumber, furniture and shrubbery were required.

An entire French village, capable of housing 6000 souls, was put up and destroyed before the camera lens.

A costume factory was erected on the Metro grounds for "dressing" the production.

An armory and two machine shops were incidentals of the other building operations.

More than 500,000 feet of raw film were exposed in the taking of the picture.

Fourteen cameramen were employed to "shoot" the big scenes from every angle, and Rex Ingram, at times had fourteen directors assisting him.

Field kitchens and a complete commissary organization were required to feed the army of 12,500 persons engaged in the production.

A collection of art treasures from galleries and private sources, valued beyond price, were used in dressing the handsome interior settings.

TRAFFIC MEN TO MEET

Experts Will Discuss Liabilities and Insurance

Industrial traffic managers of Los Angeles are invited to attend the meeting Wednesday of the Transportation Club at the Stowell Hotel, 416 South Spring street where a number of experts will speak.

F. W. Turcotte, one of the leading authorities on admiralty law, will discuss "Carriers' Liabilities," both from a rail and marine viewpoint. R. A. Mitchell, Aetna Insurance Company representative, will discuss marine insurance.

ASBURY HARPENDING
[BY A. P. NIGHT WIRE.]

SAN FRANCISCO, Jan. 26.—Asbury Harpending, pioneer and for many years prominent in California's business, mining and financial life, died in New York today, according to word received by relatives here. Mr. Harpending was 83 years of age and has lived in New York for the last several years.

Theaters, Amusements, Entertainments
CALIFORNIA AND MILLER'S THEATERS—

THE WORLD'S GREATEST LOVE STORY
HALL CAINE'S THE CHRISTIAN
CALIFORNIA THEATER STARTING TOMORROW

CALIFORNIA THEATRE Main at 8th
When YOU Say "Gimme"
AT THE BOX OFFICE TODAY YOU WILL BE INVESTING IN ENTERTAINMENT PLUS—FOR IT IS THE MOST CHIPPER COMEDY OF MARRIED LIFE THAT MR. HUGHES HAS EVER WRITTEN
HEAR ELINOR'S 50-PIECE CALIFORNIA CONCERT ORCHESTRA
3 SPLENDID CONCERTS EVERY DAY
2:25—7:25—9:25
Goldwyn presents Rupert Hughes Picture
GIMME!
FEATURING HELENE CHADWICK
ELEANOR BOARDMAN—GASTON GLASS—HENRY B. WALTHALL AND KATE LESTER

SPECIAL REVIVAL-SHOWING METRO PRESENTS
REX INGRAM'S
"THE FOUR HORSEMEN"
WITH
RODOLPH VALENTINO
ALICE TERRY—JOSEPH SWICKARD—VIRGINIA WARWICK—STUART HOLMES ALAN HALE.
ADAPTED BY JUNE MATHIS
Shows at 11:00—1:30—4:00—6:30—9:00
Miller's MAIN near 9TH

DELUXE THEATER — Alvarado St. Opposite Westlake Park. — TODAY WESLEY BARRY "Heroes of the Street" FIRST SHOWING AFTER BROADWAY.

GORE'S BURBANK THEATER Main at 5th — High Jinks Musical Comedy Company of 60 People Present "ADAM 'N EVA"

EGAN THEATER—PICO AND FIGUEROA — Evgs. 50c to $1.50. Pop. Mat. Wed and Sat., 50c to $1.
A Unique and Absorbing Comedy of Married Life
"THE FIRST 50 YEARS"

Theaters—Amusements—Entertainments
LOEW'S STATE— Broadway at 7th

LOEW'S STATE
HURRY—HURRY—HURRY
THIS IS THE LAST DAY OF THE GREAT FOREST FIRE
AND THE BIG SPECTACULAR SCENES FROM
"HEARTS AFLAME"
The Picture That Has Had the Whole Town Talking
HEAR MAX FISHER | HEAR ROSE PERFECT
Starting Tomorrow
An All Jazz Program!
VIOLA DANA
with
BRYANT WASHBURN
in
June Madness
A Dramatic Comedy of Jilting Jazz Jeopardy and Joy
and
The Sensational Novelty
MIDNITE AT THE MONTMARTRE CAFE
30 - ARTISTS - 30
with
MAX FISHER
AND HIS BAND OF SYNCOPATERS
SONIA — "THE SCULPTOR'S DREAM" — DIRECT FROM NEW YORK — FOUR SENSATIONAL WHIRLWINDS
ROSE PERFECT — "THE MARY GARDEN OF THE COAST" — IN NEW AND PLEASING SONGS
BIG SCOOP FOR LOEW'S STATE
THE FIRST TIME IN HER CAREER SHE HAS EVER APPEARED IN A THEATER IN LOS ANGELES
VIOLA DANA in PERSON SUNDAY NIGHT

MISSION — Broadway at 5th
6TH GLORIOUS WEEK!
Laughter! Thrills! Romance! A Picture to Satisfy Your Very Soul!
MACK SENNETT Presents
MABEL NORMAND
in
"SUZANNA"
GINO SEVERI Violin Soloist

HILLSTREET THEATER— B. F. KEITH'S VAUDEVILLE CIRCUIT — Phone Pico 8840
12:45 Noon—Continuous—11:30 P.M. Vaudeville and Photoplays
NOW PLAYING
Los Angeles' Favorite Actor EDWARD EVERETT HORTON In "Ask Dad—He Knows"
ELLY
FRANK WARD & DOLLIES
Count Perrone & Miss Trix Oliver
MALLIA-BART CO.
SIGNOR FRISCOE The Popular Phonograph Artist
Premier Photoplay Showing EDWARD EVERETT HORTON In "A Front Page Story"
Mats. Ex. Sat. & Sun., 25c, 40c. | Nights and Sat. Mat., 40c, 55c. | Sat. Night & Sun., 55c. | Children, Any Seat, 15c

TALLY'S BROADWAY THEATER—
2ND WEEK CONSTANCE TALMADGE
The famous stage success now a screen sensation.
in "EAST IS WEST"

ORPHEUM— Orpheum Circuit Vaudeville — Broadway Bet. 6th and 7th. — MATINEE DAILY 15c to 50c. Evenings, 15c to $1.50. Ex. Sat., Sun. and Holidays. Tel. 10477; Main 977.
NEXT WEEK EDDIE LEONARD — Seats Selling
Now Playing: MR. LOU TELLEGEN — Walter Newman & Co. Tuscano Bros. — BERT FITZGIBBON — Allan Shaw, Corinne Tilton — Boldon's Posing Dogs — WALTER C. KELLY — Topics—International News

THE LOS ANGELES MUSEUM— EXPOSITION PARK — FREE
VERMONT AND UNIVERSITY CARS.
ARCHITECTURAL EXHIBITION BY THE SOUTHERN CALIFORNIA CHAPTER in Rotunda and Print Room, an exhibition of Textiles covering every known period of design, loaned by Cheney Brothers.
UP TO AND INCLUDING JANUARY 28TH.
OPEN DAILY 10-4
EXCEPT WED. P.M. AND SUNDAY A.M.
SPECIAL and PERMANENT EXHIBITS of HISTORY, SCIENCE and ART.

PHILHARMONIC AUDITORIUM— 5th at Olive
EIGHTH SYMPHONY CONCERT—TONIGHT, 8:30.
PHILHARMONIC ORCHESTRA
WALTER HENRY ROTHWELL, CONDUCTOR.
SOLOIST: Benno Moiseiwitsch, PIANIST. PRICES, 50c TO $2.00, NO TAX.
PROGRAM: FRANCK.....SYMPHONY IN D MINOR; SCHUMANN.....CONCERTO IN A MINOR; MOISEIWITSCH; SUK.....SCHERZO "FANTASTIQUE"

HIPPODROME Vaude De Main St. at 4th — "A Desert Bridegroom" With JACK HOXIE — "The Pirate King" Musical Extravaganza
Continuous Daily 1 to 11—Sunday 12 to 11 P.M.

Sallie at the Markets

Household Needs and Sallie's Helpful Hints for Saturday Shoppers

[Advertisement]

"Just being a "mere woman" is no longer an excuse for any of us to keep our noses so buried in domestic affairs which revolve, say, within our own "four walls," that we should become entirely unconscious of the world without, and the opportunities which may be taken advantage of with a substantial gain, which is always to our liking; especially when the "Lord of the Manor" is wont to believe that we, of the feminine gender, are incapable of business judgment. Let's fool them, let's get out the proverbial woolen sock in which we have slipped the pennies and dollars saved on marketing and household expenses and start that money to work. Here is how to do it: Do you know that the L. A. Gas and Electric Company, a corporation which makes our daily existence possible by supplying us heat for cooking, and in many cases warmth for our bodies, is now offering preferred stock at $92.50 a share, which will pay interest at the rate of 6.48 per cent yearly for life? Knowing the reliability of this company, its integrity and all that those words imply, should convince us that here is indeed a splendid chance to invest in a company that supplies the daily necessities for every Los Angeles family.

Thrift is the order of the day, and this offer is a most pleasant way to practice it. We first of all get a bargain by buying shares at $92.50, and then the anticipation of a generous interest, not saying a word of the reality of collecting the interest if we wish. The interest, of course, can be reinvested to still swell our funds.

Do give this proposition your most earnest consideration! Perhaps some day in the future, when pressed for a little extra money to make ends meet, the interest on a share or two in the L. A. Gas and Electric Company will tide you over your financial trouble and enable you to reach smooth waters again. In that event won't you just bless the day you took this advice to heart and sent in a request for the company's information relative to making money in a safe and sure and profitable manner. One of the biggest lessons women can learn is to invest their savings with safety. So often one hears or reads of losses by investing in almost unknown and unreliable companies with impossible but glittering prospectuses. Therefore, when a solid financially equipped and ably-managed growing institution as the L. A. Gas and Electric Company, one need have no fear but what her money is safe, safe beyond all idea of loss. But, get in direct touch with the company's office, Telephone, write or, better still, call for full information. Phone L. A. Gas and Electric Company, Pico 5300, or call at 645 South Hill street, room 391, any day.

Orange Icing—Rind of one orange, two teaspoons lemon juice, one cup confectioner's or powdered sugar, white of one egg. Grate orange rind and allow gratings to soak for some time in lemon juice; stir juice, sugar and egg together and beat thoroughly. Spread on warm cake.

Blue Mondays were never given that name for any other reason but because the family washing was done on that day and so the housewife actually dreaded the dawn of the first of the week, because, if the sun was reluctant to shine, all sorts of dire results followed. Not so today, because we have a laundry like the Crown to send out weekly bundle to. In their immense plant your clothes may be rough dried for a mere song, or washed, ironed and sent back to you snowy white and ironed in a way you never have had done at home.

Vinegar and yellow corn meal is a splendid preparation to use on your hands to soften, cleanse and even whiten.

Drink more water! Physicians are continually making this plea for they realize the benefits to be derived from a greater consumption of Arrowhead water, and so convincing has been their argument that Uncle Sam has deemed it of enough importance to purchase Arrowhead Springs for his convalescent soldiers, though the agreement entered into permits the Arrowhead Company to retain an interest, of course, thereby supplying their customers with Arrowhead water, which they couldn't get along without now.

To prevent custard from curdling put the custard cups in cold water instead of hot. You will find they are firm and without a drop of whey.

You never can tell when you will be called upon unexpectedly to play the part of hostess, or to supply the beverages your husband will call for if the party is to be "stag" and you as wife are supposed to take care of all such details.

Now then, if your cooler has a dozen, or so bottles of Arrowhead Ginger Ale or Kwan, "all is well." No confusion; no flurry. Just satisfaction is felt by you because you were thoughtful enough to keep well supplied with Arrowhead beverages and by your husband because you showed rare judgment, a quality all men appreciate. By the by, South 381 is the Arrowhead Springs telephone number. Give them a buzz if you are in need of replenishing.

Salt will curdle milk if added while cooking, you know.

One doesn't ordinarily dream of finding such a large assortment of beautiful new wall papers under ordinary circumstances in so small a store at Horace H. Mann's, 2411 So. Vermont. A small shop but very exclusive with papers, both domestic and imported, of surpassing beauty. Take a peep. You will surely leave an order before you depart.

Enthusiasm runs high with women who have but recently begun to use Schoutan's 100 per cent whole Wheat Bread. Made at the grist mill, 2300 South Vermont, where the flour is daily ground and baked with utmost care. Every one declares it perfectly delicious, and oh, so beneficial. Phone West 6179 if your grocer doesn't sell it.

Raisins put in the center of an apple cored and pealed for baking makes them ever so much more delicious, especially when the syrup is thickened and whipped cream put on before serving.

What there is about chocolate which ranks it first in popularity when eating and cooking is concerned—would be hard to state, but grant you must that McDonald's Roof Garden Chocolate has been extremely well received from the beginning.

A fresh chocolate cake makes an instant hit with every one in the family, doesn't it, and is so little trouble to make when you use the above mentioned brand. Housewives all over the city are becoming more enthusiastic daily over "McDonald's," either in powder form or in solid cake, though the former is much the more convenient to use, when making hot chocolate or mixing up a little icing. All good grocers sell McDonald's Roof Garden Chocolate so you will have no difficulty in buying it.

Paper napkins are quite ideal for draining French fried potatoes and bacon on.

Just by way of variety why not give your family some of Young's Turkey brand corned beef? It isn't at all "proletarian," believe me, not that which you buy at Young's for you see it is superior to the old-time kind, especially treated for one thing. To best appreciate the difference you must taste it. Really you will receive the surprise of your life because instantly one can detect the difference. Ask for the Turkey brand. Get enough for Sunday night supper and the children's school lunch. See what a hit it makes with the whole family.

Keep a small bottle of turpentine in the kitchen for burns. You will find the fire is taken out immediately by such an application and no pain is felt.

For variety Sallie offers this menu for breakfast—Orange juice, cereal and Los Angeles cream, calves liver and bacon, honey bread toast, cocoa, McDonald's Roof Garden brand.

A luncheon party repast—French cocktail, celery hearts, ripe and green olives, grilled mushrooms on toast, potato croquettes, stuffed tomato, Honey Bread, asparagus salad, fresh strawberry parfait, demi-tasse.

The Evening Bridge Supper—Thin bread and butter sandwiches made with Honey Bread, Glen Rosa apricot jam, pineapple and almond salad, Delmonico pudding, coffee.

In making doughnuts add one-fourth teaspoonful of ground ginger for a delicious flavor and to keep the doughnuts from absorbing too much grease.

Here is a recipe for a salad dressing which is not only quite different but "new" and out of the ordinary.

½ cup milk,
¼ cup vinegar, (not too strong)
1 egg
½ cup L. A. Cottage Cheese
1 cup sour cream whipped
1 teaspoon salt
1 teaspoon mustard
½ teaspoon paprika
2 teaspoons flour
1½ teaspoons melted butter

Mix the dry ingredients together and cream them with the melted butter. Add the creamed mixture to the heated milk and stir until very thick. After the mixture has boiled add vinegar, slowly stirring all the while. Cool slightly and add beaten egg. Put the cottage cheese through a sieve if necessary to break up lumps, using an egg beater, beat the cottage cheese gradually into the dressing until smooth. Lastly, fold whipped cream into dressing.

Are you certain you haven't some treasured silver put away—perhaps forced to discard because of being badly worn? Why not enjoy them for years to come and preserve them as well by having Mr. Greenyard, 239½ So. Spring st., replate them? No, indeed, the expense is not great. His work is most satisfactory and when finished can't be told from new. Just give him a chance to prove his capability, that's all.

Bobrick's Cloudy Ammonia has in it one of the purest antiseptic soaps made. Therefore, by using it in all your dishwater, cleaning and wash water you save in soap alone almost as much as the ammonia costs, to say nothing of the time and labor saved by reason of its getting results quickly and thoroughly without drudgery.

Coue's theory regarding auto-suggestion has been applied times without number to many things besides health. Could we not make up a little rhyme something like this: "Every day in every way White King Washing Machine does our work better and better?" and it would be true, as you will soon find out if you aren't acquainted with its uses in your home. White King Washing Machine Soap in its granule form so easily solvable is made for all washing purposes, though many are apt to think it may only be used in automatic tubs, which cleanse our clothes. That is an altogether erroneous idea. Lose no time in ordering a box, preferably the large size for economy's sake, you know. Truly, 'tis splendid, one of the biggest labor savers a woman can use.

Who said they couldn't afford to own a sewing machine? That's all "tush and nonsense" about the expense. You know what a perfectly wonderful machine the White it, how satisfactory for every kind of sewing! Tea towels, curtains, hubby's shirts, son's suits and blouses, all of daughter's garments as well as your own, made quickly and at such a saving, because terms are given both on new and used machines at the White Sewing Machine Co., 917 S. Broadway. Suppose you stop in and see what they have in bargains?

Why not change to Frozen Steam if you see a chance to "raise the standard of your home?" Out of curiosity some women have tried "Frozen Steam" because of the name. They quickly saw its value for it takes but a few days to prove that "Frozen Steam" is as different from common ice as day is from night.

True, few women delve into the technical reasons for "Frozen Steam's" superior advantage. They do want results though, and they are not long in forthcoming after the Merchants Ice and Cold Storage wagon has been making deliveries for a week even.

Remember this about "Frozen Steam"—it's pure; can be eaten or drunk with perfect impunity; is germ free and economical because it lasts so much longer. More reasons next week.

Why debate as to where to go for a worth-while luncheon or dinner when Mora's Grill can supply you with extremely delicious genuine Italian dishes and oceans of old Los Angeles atmosphere, because of its being situated at 107 West Market street, one-half block from the postoffice.

Put a little cloudy ammonia in the water to be used for washing windows. Makes them shine and they also seem to clean easier.

Maybap you have a friend who had a friend, who bought one of the wedding cakes made by the Elite Catering Company, on Flower street. Stories so often travel in that way and good things to eat must be talked about and spoken of to our friends, n'est ce pas? At any rate wedding cakes, in particular, made by the Elite are of a surpassing deliciousness, as is everything bought of this exclusive establishment.

Try shaking salt on your grapefruit instead of sugar. Many find it much more to their liking.

Just remember this when you go to buy chocolates or caramels. Betty Bolton Candy is made with creamery butter, pure cream and crystal sugar. Could one wish for anything more delicious and wholesome? Just try a box and note the individuality of each piece.

Soak salt fish in sour milk before cooking and the delicate flavor will be brought out.

Tricolators are admittedly something "out of the ordinary" in coffee pots, made of china. Think of it, and you percolate your beverage in them, using half the usual quantity of coffee. Don't forget. Besides the economy there is the taste, the lasting strength and the price at the Cleo Koe Coffee Co., 316 W. 5th. They sell complete at the special price of $3.50.

Gold and silver lace and embroidery may be cleaned by brushing with alcohol or gasoline.

Hurry up! Get some fruit trees planted now while such exceptional values may be secured at Winsel-Gibbs Seed Store, 211 S. Main and Nursery, 43rd and Main.

To remove old stains of chocolate, coffee or tea, moisten the spots with cold water, cover with borax and let stand a few minutes. Rinse by applying boiling water.

"Never tasted Dad's Favorite Cookies? That's half your life gone," was the amusing way in which just plain Bill—sturdy, small son of a dear friend spoke his regards for those delectable toothsome cookies which are so good for you along with their pleasing taste. Ask your grocer to get them if he can't supply you today. Um, but they're good!

Is there any sight more pleasing than a room full of little tots who have been having a party and have come to the best part of all—the ice cream, of course? Make it Hughes and then you are confident the children will not only adore it, but will be muchly benefited by eating something which nourishes their little bodies and helps make them plump and rosy—for Hughes Ice Cream is made of the finest materials obtainable. All that is necessary for you to do is to seek your nearby dealer, buy a quart to try, then the first taste will convince you of the truth of this statement.

Many women used to spoil their summer vacations and make not only themselves miserable but every one with whom they came in contact unhappy because they insisted upon putting up jams the whole summer long. Endless work, many failures, much heartache. Then, now, all is smiles and do you know why? Glen Rosa has solved the trouble. It's made like home-made, the same care, finest fruits, best sugar, and all you have to do is call up your grocer and give the order.

You would be surprised if you knew how many women are now buying second-hand furniture, in good condition, and making each piece over up-to-date and fashionable by doing the painting and enameling themselves with Frederick O'Brien's "Wedgewood" flat white paint, white enamel or varnish. It's an excellent brand, does the work well, costs little, and should certainly be given a trial. Remember the name and accept no substitute. You are certain to be pleased with the results.

PRACTICAL RECIPES

Helps for Epicures and All Who Appreciate Good Cooking

[Note—This department is conducted for the benefit of readers of The Times in the hope that the information herein contained will help in effecting economies in the home. Advertising considerations have no weight in determining the choice of this matter and no free publicity is given any product because it appears to be the subject of paid advertising. In other words, The Times declines to join the rapidly lengthening procession of newspapers who prostitute their news columns for monetary gain by giving a bonus of free space in return for advertising. The Times considers that the public is entitled to absolute integrity in the news and other reading matter appearing in its columns and will justify full confidence in this policy.

Requests for recipes and information pertaining to the proper preparation and serving of foods will be observed in this column every Saturday. Address all requests to Chef A. D. Wyman, Laboratory Kitchen, 434 Ardee avenue, Glendale.—Ed.]

By Chef A. D. Wyman, M.C.A.

The next section of The Times recipe contest, which starts today, should prove the most interesting of the series. Fish or fish sauces will offer to the modern cook a wonderful opportunity to submit new and unusual recipes. Southern California markets furnish a large variety of fish of both the fresh and salt-water kinds, besides shellfish, such as lobsters, crabs, clams, abalones, mussels and oysters.

Fish furnish the best, cheapest and most digestible of all foods and good cooks the world over pride themselves on their ability to prepare them in many appetizing ways.

GOLDEN BUCK

M. Y. L., Long Beach, would like the proper recipe for preparing a golden buck.

Place in a saucepan one-third of a pound of finely grated cheese, add one tablespoon of butter and two tablespoons of buttermilk. Stir until the consistency of cream. Add two well-beaten eggs beaten with half a teapsoon of Worcestershire sauce, and a seasoning of salt and paprika. Stir until thick, do not boil, add half a teaspoon of lemon juice and pour over fingers of hot buttered toast on hot plates. Serve immediately.

FRUIT HARDTACK

L. R. T., city, wants to know how to make a fruit bar called hardtack. Sift one cup of sifted flour with a pinch of salt and a quarter of a teaspoon of baking powder. Add to it one cup of finely chopped walnut meats, half a cup of chopped seeded raisins, half a cup of chopped seeded dates, half a cup of sugar, two well-beaten eggs and half a teaspoon of almond extract. Mix well, put in a shallow pan and bake in a moderate oven thirty minutes. Cool, cut in short strips and roll in powdered sugar. Nice with ice cream.

MINCED CLAM CHOWDER

J. F. K., Hollywood, requests a recipe for clam chowder made with minced canned clams.

Place in a shute pan a cup of finely chopped bacon and heat, add to the hot bacon one finely chopped clove of garlic, and one finely chopped large onion. Cook until the onion is clear, not brown. Heat four cups of milk in a large saucepan and add to it two cups of boiling water and one large can of minced clams that have had all of the juice drained off. Heat in a saute pan six tablespoons of olive oil and stir into it half a cup of sifted flour; when well blended add the bacon and onion mixture to all the milk mixture and beat with a wire beater until thick. Add the clam juice and two cups of boiled potato cubes and the water in which the potato cubes were cooked. Season with salt, pepper and finely chopped parsley. Just before serving stir in two level tablespoons of butter.

PRESERVING RIPE OLIVES

E. H., Long Beach, asks that we give in this department directions for preparing ripe olives. As this information would not be of general interest and as it would require too much space would advise that she write to the information bureau of the Los Angeles Chamber of Commerce and request that they send her their bulletin on preserving ripe olives.

APPLE DUMPLINGS

E. B. C., Whittier, requests that we give recipes for apple dumplings and waffles.

Pare and core six even-sized tart apples, fill the core spaces with a mixture of creamed butter and sugar. Dust with cinnamon and set the apples on pieces of rich pie pastry. Wet the edges of the squares of pastry and fold over the apples and join the edges. Set the dumplings in a baking pan just large enough to hold them. Melt half a cup of sugar and one tablespoon of butter in a cup of hot water, add two tablespoons of lemon juice and pour all around the dumplings. Cover pan and bake in a medium hot oven until done. Uncover the pan and brown. Serve on a hot plate with hard and golden sauce.

GOLDEN SAUCE

Place in a double boiler set over hot water one and one-half cups of sugar, five whole eggs and two tablespoons of vanilla extract. Beat until light and foamy; do not boil or cook.

WAFFLES

Sift two cups of sifted flour with four level teaspoons of baking powder, two tablespoons of sugar and one-third of a teaspoon of salt. Beat until light the yolks of two eggs and add to the flour mixture with four tablespoons of melted butter and one and a third cups of milk, beat smooth and fold in the stiffly-beaten whites of two eggs. Bake in a hot waffle mold.

LOBSTER OR CRAB COCKTAIL

F. A. H., city, requests a recipe for a sauce used for lobster or crab cocktails by one of the local clubs.

Dissolve one tablespoon of paprika in two tablespoons of tarragon vinegar and stir into half a cup of mayonnaise, half a cup of whipped cream, half a cup of strained chile sauce and six pitted and chopped green olives. Mix well; fill cocktail or supreme glasses two-thirds full with cold cooked lobster or crab meat cut in cubes and fill up with the sauce. Serve ice-cold and garnish glasses with lemon slices.

SOUR-CREAM COOKIES

F. O., Monrovia, asks that we print a recipe for cookies made with sour cream.

Beat to a cream one cup of sugar and half a cup of butter, add one well-beaten egg, beat well and add two and a half cups of sifted flour sifted with one-quarter of a teaspoon of soda and two and a half teaspoons of baking powder. Add half a cup of sour cream and when well mixed drop from the tip of a spoon on a buttered baking sheet one inch apart. Place on the top of each a seeded raisin and bake in hot oven ten minutes.

INDIVIDUAL RICE PUDDINGS

R. W., Long Beach, writes that she would like to have a recipe served by one of the popular lunch rooms of Boston.

Try this: Beat the yolks of three eggs slightly and beat into them half a cup of sugar, a pinch of salt, a seasoning of nutmeg and two cups of scalded milk. Butter well individual molds and place in the bottom of each six seedless raisins, fill lightly with cooked rice, pour over the custard mixture to fill and bake in a slow oven until set. Serve cold with jelly sauce.

ROAST SQUABS

R. A. L., Redlands, wants directions for preparing and serving roast squabs.

For roasting use only plump squab pigeons. Clean, singe and remove the pin feathers. Cut off feet and the neck close to the body, and carefully draw and remove the windpipe and crop. Wipe thoroughly with a damp cloth; press legs against the body and fix in place with skewers. Rub the squabs with mixed salt and pepper, tie over the breast a thin slice of larding pork, place on a rack set in a baking-pan and bake in a hot oven fifteen minutes. Baste every four or five minutes, the first two times with two tablespoons of melted clarified butter. Remove the skewers and twine and place each bird on a thick slice of hot buttered toast, pour over a little gravy in the pan and garnish with branches of watercress and a lemon slice. For a vegetable to serve with squabs use green peas or salted Brussels sprouts or cauliflower maitre d'hotel.

RAMEKIN OF TUNA

S.O.S., city, asks that we give a recipe for tuna in ramekins without white sauce.

Drain the oil from a one-pound can of tuna, remove skin and bones and break in flakes. Beat four eggs until light and beat into them one cup of whipped cream, add the flaked tuna, season with salt and paprika, and fill buttered ramekins with the mixture. Place the ramekins in a pan of hot water and bake fifteen minutes. Unmold on a hot platter, pour over a good Spanish sauce and garnish with chopped parsley and ripe olives.

ITALIAN FRUIT PUDDING

M. A. E., city, would like a recipe for a fruit pudding made with stale cake.

Place in a bowl two cups of stale cake pieces and pour over them four cups of scalded milk, let stand until cool and then add four tablespoons of sugar, four tablespoons of melted butter, two slightly beaten eggs, half a teaspoon each of salt, cinnamon and nutmeg, half a cup of chopped seeded raisins, and two tablespoons of chopped candied orange peel. Mix well, pour into a buttered baking dish and bake forty-five minutes in a slow oven.

MIXED MUSTARD

F. G. R., city, says that dry mustard mixed with vinegar is too strong, and asks if we will give a recipe for a milder mixture.

Rub a bowl with a clove of garlic and after the juice of the garlic has been pressed out remove and place in the bowl four tablespoons of dry mustard and two tablespoons of olive oil, work to a smooth paste and work in half a teaspoon of celery salt, half a teaspoon of white pepper, two teaspoons of salt, two teaspoons of sugar and enough tarragon vinegar to make a thin paste.

TURKISH JELLY

R. D. A., Hollywood, tasted a dessert at one of the oriental restaurants when in New York that looked like cornstarch pudding, and asks if we can give her the recipe.

Mix one cup of rice flour to a smooth paste with one cup of water, add one cup of sugar and stir smooth with three cups of water. Place in a saucepan over a slow fire and stir constantly until thick and smooth. Pour into a deep dish and sprinkle over the top half a cup of finely chopped toasted almonds mixed with one teaspoon of ground cinnamon. Serve cold.

ESCALLOPED CLAMS

D. H., city, would like a recipe for escalloped clams, using fresh clams.

Open fifty of the small white clams and place a layer of them in a well-buttered baking dish, cover the clams with a layer of fine bread crumbs, dust with paprika and dot with small bits of butter. Continue this method until all of the clams are used. Pour over all one and a half cups of thin, rich cream sauce, cover with grated cheese and bake in a medium oven thirty minutes.

WALNUT GRAVY

W. K. M., Pasadena, asks for a recipe for walnut gravy to serve with boned breast of chicken.

Grind fine five tablespoons of walnut meats, place in a saucepan with two tablespoons of butter, cook, stirring constantly, until nicely browned. Pour in two cups of rich meat stock and let simmer for thirty minutes. Just before serving stir in one tablespoon of flour rubbed smooth with two teaspoons of butter, half a teaspoon of onion juice, half a teaspoon of kitchen bouquet, and a teaspoon of Mandalay chutney. Lay in the chicken breasts, let heat for two minutes, arrange on serving plates, cover with sauce and garnish with olive rings, sprays of parsley and lemon slices.

BEET GREENS

R. O. C., city, wants to know how to cook beet greens.

Clean and wash two quarts of young and tender beet greens and boil in salted water until tender. Drain, chop fine, place in a saucepan, add six level tablespoons of butter, a seasoning of salt and pepper, and three tablespoons of vinegar. Heat well and serve hot.

Diet and Health

By Lulu Hunt Peters, M.D.

Author of "Diet and Health, with Key to the Calories"

ANSWERS TO CORRESPONDENTS

Mrs. J.: By a bland diet is meant a nonstimulating and nonirritating diet. This would eliminate excess meat and protein or excesses of any food spices, tea, coffee, alcohol. It would include the foodstuffs that are smooth and not highly flavored. Cane sugar and acids would have to be eliminated.

Such a diet would be required only in such conditions as acute burns of the mouth or throat, or acute inflammation of the stomach. Sometimes feeble people who cannot chew and in certain surgical cases it is also necessary.

Dear Doctor: I get up often at midnight to 3 a.m. and have a desire to eat something. Will you please tell me some kind of a hay ration I can snatch at night that would not have excess calories? I am 64 years old. J. D.

Although you did not say you were overweight, I gather you must be or you would not be interested in low calorie hay rations.

About the best thing for you at night would be a glass of hot skim milk. You can have ten ounces of that for 100 calories. If you want to put a couple of teaspoonfuls of cocoa in it that would make it another 100 calories. Or you might have four ordinary crackers for 100 calories. A half slice of bread with a half level tablespoonful of butter would not be over 100 calories.

Send for our list of foods of 100 calorie portions if you haven't them. If you are on a reducing reform and you take this midnight banquet, you have to eat just so many calories less during the day to allow for them.

C. G.: You say you are 6 feet 4 inches tall and weigh only 148 pounds. You should weigh around 175 pounds. Undoubtedly your excess smoking helps keep you thin and you should sleep and rest more than you say you do.

Have you our instructions on gaining? It is a safe wager, not to say a cinch, that if you have nothing organically wrong with you you are not getting enough of the well-known calories. We are getting results with our gaining instructions. Better send for them.

F. M.: It will be much easier for your friends to write individual requests for our little pamphlet on reducing than for you to type them from yours. I am sorry that we cannot comply with your request for a number of the pamphlets even though you sent the additional stamps, because it is the rule of the office that only one pamphlet is to be given for one letter. We have had to refuse other physical culture classes and high schools and other concerns because of this ruling.

Tell your friends to write to me in care of this paper, sending a self-addressed stamped envelope and 4 cents in stamps, and we will be glad to send each of them the instructions.

Mrs. E.: No, bathing is not injurious to the expectant mother. Ocean bathing where you might be buffeted too vigorously by the waves, especially in the latter months, might be inadvisable.

We have a list of books for the expectant mother which you can have if you would like them.

[Copyright, 1923, by George Matthew Adams.]

WOMEN'S CLUBS

Republican Study Club

The Republican Study Club yesterday unanimously adopted resolutions favoring a representative reapportionment of the State, joining the campaign for the several civic organizations against the blockade of the measure at Sacramento.

Election resulted in the choice of the following officers to serve for the year 1923:

Mrs. Florence Collins Porter, president; Mrs. Frank A. Kelly, first vice-president; Mrs. E. R. Brainerd, second vice-president; Mrs. Ida R. Koverman, recording secretary; Mrs. E. J. Swinn, corresponding secretary; Mrs. Berthold Baruch, treasurer; Mrs. E. C. Calvin, auditor; directors, Mrs. E. C. Magauran, Mrs. William Putman Nye, Mrs. Mab Copeland Lineman.

Drama League

Speakers of prominence will appear before the Drama League members and their guests at the dinner at 7 p.m. today in the Assembly Tea Rooms on South Flower street between Sixth and Seventh. The list includes: Frederick Warde dean of Shakespearean actors; Gilmor Brown, director of the Pasadena Community Players; Mrs. J. B. Stearns, a past president of the league; Mrs. Eleanor Jones of Hollywood; Paul Swan the dancer; Garnet Holme, Claude King, Mrs. Guy Bush, Rober Sterrett, Miss Nadine Crump and L. E. Behymer. Mrs. Moira Peery, president, will be the toastmisterss. Reservations may be made at the door tonight.

MARRIAGES PROVED NOT ALL MISFITS

More Than 250 Who Have Lived Together for Half Century Attend Party

The first fifty years of marriage may be the hardest, as is commonly said, but that they are not very hard was proved yesterday afternoon at the Egan Theater, when more than 250 people who have celebrated their golden wedding anniversary gathered at the invitation of the management.

White-headed men and women, quaint, charming and living examples of courtesy which has become all but a memory in these days of haste and curtness, formed an audience which was unique in more ways than one.

It was a gala occasion, for many of them who rarely are able to get to the theater, and to go with their contemporaries served to heighten their enjoyment.

Many notables were among the audience, which included former Senator Cornelius Cole, William H. Crane, the noted actor, Gen. John S. Wilcox of Civil War fame, and Mrs. Ruby La Fayette, one of the best-known mothers on the screen, and who has just finished making "The Trail of the Lonesome Pine."

Mrs. Crane and Mr. Egan received the guests as they arrived and after the performance Mr. Rainey and Miss Vaughn held a reception on the stage for their guests who had so successfully weathered the trials of marriage.

Compliments from all directions — "How good the sandwiches are"—"What wonderful cinnamon toast."

These for the hostess who has been particular to buy—

BRADFORD'S TABLE-QUEEN

It's the quality, the flavor, the goodness, the perfect bake, that call forth such compliments.

Baked in the best-equipped bakery in Los Angeles.

BRADFORD BAKING CO.

The *Reinforced* Playsuit for Active Youngsters

Over 'Em All PLAYSUITS

Sturdy and full cut—built to withstand the hardest play.

FOR SALE AT ALL THE BEST STORES

Milton G. Cooper Dry Goods Co.

Manufacturers of "California-Made" Products

Over-Em-All Overalls—Auto Suits—Playsuits

MADE IN LOS ANGELES

Hill St. Terminal Market

407-9-11 So. Hill Street

CARL THYE MEATS

LOOK—LOOK—LOOK

MEAT IS DOWN

Fancy Lamb Leg Only	
Fancy Roast	
Tender Mutton Leg, only	
Tender Mutton Chops	
Lean Mutton Stew	
VEAL	
Milk Fed Veal Roast	
Milk Fed Veal Stew	
PORK	
Fancy Pork Leg, 10-12 lbs., only	
Small Lean Pork Loin for Roast	
Fancy Lean Pork Roast	
Lean Pork Chops	
BEEF	
Fancy Beef Tenderloin	
Fancy Tender Beef Roast	
Best Tender Pot Roast	
Lean Boiling Beef	
Fancy Tender Round Steak	
Fancy Tender Rolled Rib Roast	
10,000 lbs. Leaf Lard, only	
SMOKED MEATS	
10,000 lbs. Fancy Sugar Cured Bacon	
5,000 lbs. Fancy Sugar Cured Hams	
2,000 lbs. Sugar Cured Bacon Strips	
6,000 lbs. Cudahy Sugar Cured Reg. Hams	
Special Armour Hams, only	

OUR MOTTO IS 16 OUNCES TO THE POUND

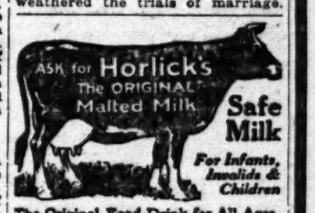

The Original Food-Drink for All Ages. Quick Lunch at Home, Office & Fountains. Rich Milk, Malted Grain Extract in Powder & Tablet forms. Nourishing—No cooking.

Avoid Imitations and Substitutes

YOUNG'S MARKET COMPANY

WHOLESALE AND RETAIL
Quality Purchases for

TODAY

These Prices Good at All Our Stores.

TURKEYS 10-lb. average 45c lb.
HAMS Morrell's Pride, whole or half 28c lb.
BACON Morrell's Pride, whole or half 37c lb.
POT ROAST 10c lb.
ROAST Steer Beef 12½c lb.
POT ROAST Steer Beef 15c lb.
PORK ROAST 28c lb.
ROAST Shoulder Cuts 14c lb.
LOBSTERS 35c lb.
BRAND BOTTOM CORNED BEEF 25c lb.

Grocery Specials

638 South Broadway

SOAP Ben Hur 10 Bars 41c
Limit 20 Bars
JAM, 16-oz. Jars 2 for 35c
NAVEL ORANGES 30c Doz.
By the Box $2.25
Cranberry Sauce 2 lbs. 35c
BUTTER 52c lb.

On Sale at All Young's Delicatessen Depts.

THIS IS MEAT WEEK

EAT MORE MEAT

HAMS, half or whole, lb. 28c
BACON, half or whole, lb. 30c
PICNIC HAM, lb. 20c
PIG PORK ROAST, lb. 16c
LARD 8 lbs. for $1.00
RIBS, lb. 20c
BEEF 3 lbs. for 25c
ROAST, lb. 12½c
SMOKED FRANKFURTERS, lb. 18c
BEEF, Best Quality, lb. 10c
Limit, 10 pounds to a customer.

Reindeer Steaks and Roast

Present This Ad and Receive FREE 3-lb. Can Sunbeam Brand Eastern Sauer Kraut With Each $1.00 Purchase

South Main Street (Home 10415) (Bdwy. 7334)

Open Till 10 P. M.

PALACE MARKETS

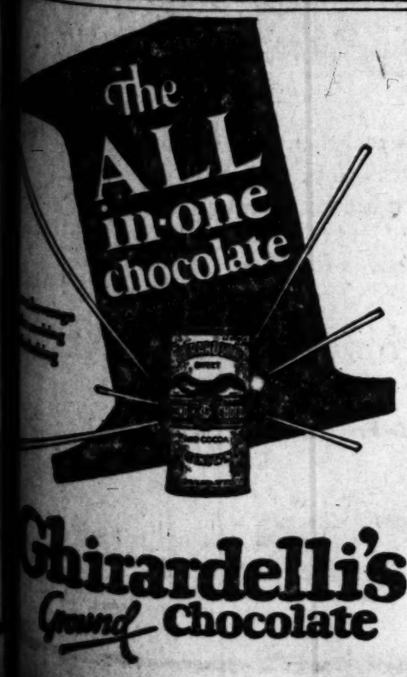

Ghirardelli's Ground Chocolate

DOLLING UP THE FAMILY MEALS

Mrs. Aatums Shows How to Make Them Attractive

Grapefruit Preparation is Discussed

Luncheon Salad and Dinner Oysters Improved

BY WINIFRED STUART GIBBS,
Food Specialist

"Good morning, Miss Eatums. How soon may we expect the arrival of the president of the diplomatic corps?"

Fatty swept a flourishing bow to Eleanor, housekeeper for the month under the new regime, in the course of which each member of the Eatums family was pledged to a program of watchfulness in the matter of clean hands, quiet voices and polite manners.

"Smarty! Come and buttle for me and maybe you'll have waffles for breakfast."

"Not on your life! Me, a free-born citizen of this broad land to wear the livery of a menial! No, ma'am."

"All right, no buttle no waffle! Grubby will help me."

It was not long before all the young Eatums were busily engaged in carrying out their appointed tasks. There was a great washing of hands and smoothing of hair as both boys and girls prepared to carry out their side of the bargain.

Mother Eatums found a very circumspect group of youngsters when she came in, and as soon as breakfast was over she prepared to show Eleanor how to make some of the little "party touches" she had promised.

"We are not going to do anything elaborate, children, but before we begin I want to ask if you have taken care of everything as we agreed."

"Yes, indeed, Mums," came the general chorus.

"Esther is taking care of the table linen, beginning the time it comes from the laundry, mending and sorting and putting it in the linen closet. I'm looking out for the brass polishing, the table decorations, the windows in the dining-room, the setting of the table and the pantry.

"The twins are keeping the floors in order, taking entire charge of the covered brooms, the bristle brushes, the waxing and the vacuum cleaner.

"And we're all studying ourselves, so as to get poise and dexterity."

Mother Eatums laughed.

"You make me quite in awe of you, but I'll try to live up to my part of the bargain. Let me see, I think we were to have an extra touch, something a little 'different' for each meal. So today I'll show Eleanor how to take special pains with the breakfast grapefruit, the luncheon salad and the dinner oysters.

"You all know we've been apt to hurry and cut the grapefruit 'any old way,' as the boys would call it, but as we are henceforth to think of the family as 'company' we must serve this just as if company were present.

"First, cut the grapefruit in halves across the grain, to form two portions. With a small penknife cut round the pulp of each little section of the fruit, so that each one can be removed from the membrane with a fork or orange spoon. Then cut the membrane that separates the sections and also the core from the skin. In this way you can take out the membrane and core, all in one piece. Each half of the fruit may be served on small lace paper doilies. We have not done this as you know, but it is just one of the trifles that mean extra care in serving. Another touch is to add a spoonful of powdered sugar and Bar-le-Duc currants to the center of each half.

"Now for the luncheon salad.

"I think today we'll just concentrate on the cleansing and preparation of lettuce, tomatoes and celery, as those are the chief parts of today's salad.

"A well known expert gives the following directions:

PREPARING LETTUCE

"(1.) Remove root and coarse outer leaves.

"(2.) Clean each leaf separately by rinsing in cold water, using several waters.

"(3.) Freshen wilted leaves in very cold water.

"(4.) Drain by shaking in a wire basket or in a colander.

"(5.) Place on ice to chill.

"(6.) Dry each leaf with a soft cloth.

"(7.) Add French dressing and serve at once.

PREPARING TOMATOES

"Peel tomatoes and remove hard centers near the stems, then place on ice to chill.

PREPARING CELERY

"When served 'clubhouse fashion' the celery root is retained. To do this remove the coarse outer stalks, cut off ends down to the solid portion and trim roots, discarding the outer part that may be discolored by exposure to the outer air.

"As a special stunt suppose we curl the celery. Select the thick stalks, scrape off the tough strings and cut the stalks into two or three-inch pieces. Slit half the length into five or six strips. After curling chill the prepared stalks by placing in ice water.

"As to oysters for dinner, you must scrub the shells very thoroughly with a small brush, then rinse them and wipe very dry.

"The boys may open the shells."

"Who said he wouldn't buttle?" jeered Grubby at his twin

"This isn't buttling, it's helping mother," announced Fatty. "Here goes, Mums."

"Just run a thin flat knife under the upper shells. Who knows what muscles are holding the shells together?"

"Abductor," announced Grubby.

A general shout followed.

"Change one letter, Son," answered Mother Eatums, "and you have it. "They are the adductors. When you have taken off the upper shell clean both the shells and put the upper back in place and set the oysters in a pan, cover the pan and set on the ice.

"Just before dinner shave enough ice to serve each person's oysters, setting five or six on individual beds of the ice. Serve with lemon.

"Now this all seems very simple, children, but my idea is to get you in the habit of taking great pains with the details. It is only in this way that you will come to do everything automatically and as a matter of course."

Note.—Any reader of Our Family Food who cares to suggest any other points about special service is requested to write to the editor. The Eatums family will be glad to discuss anything in which our readers are particularly interested.

COURT ASKED TO DELAY DEMOLISHING OF HOTEL

Suit to restrain the Rosslyn Fireproof Building Company and the Bank of Italy from tearing down the Gladstone Hotel at 505½ South Main street was filed yesterday by Willard L. Goodwin.

Mr. Goodwin is receiver for the second and third floors of the hotel, from which, he declares, a revenue of $1000 monthly is derived. He declares the lease on the hotel still has several months to run, and that if the building is torn down, his clients will be subject to a loss of the income.

DECLARED SANE; WILL BE TRIED

John Cargano, asserted to have shot and killed his wife, Amelia, last May, was declared sane before Judge Hahn in the psychopathic division of the Superior Court yesterday, and remanded for a hearing. He will be arraigned before Judge Willis on February 5, Dept. Dist.-Atty. Buron Fitts has charge of the case. Cargano was under observation of alienists for several months.

ALIENS DEPORTED

Immigration Agent Kline picked up a party of undesirable deportees yesterday, on his way East. They included two Europeans, five Mexicans and two Mexican families, who have been ordered out of the country. The Mexicans will be dropped off at El Paso and escorted across the line, the other aliens taken to New York, whence they will be sent home in the steerage.

Fudge!
—The first choice of eight generations
Baker's Chocolate
(PREMIUM No. 1)

For making cakes, pies, puddings, frosting, ice cream, sauces, fudges, hot and cold drinks.

For more than one hundred and forty years this chocolate has been the standard for purity, delicacy of flavor and *uniform quality.*

It is thoroughly reliable.

MADE ONLY BY
WALTER BAKER & CO. LTD.
Established 1780 DORCHESTER, MASS.
Booklet of Choice Recipes sent free

You'll want a second and third helping—

CHALLENGE BUTTER

Use better butter for waffles. Creamy and fresh, Challenge Butter goes better with waffles than any other. It is one of the finest creamery products California produces. And daily delivery to your dealer assures you that Challenge butter is always fresh.

Better Buy the Better Butter

Challenge Cream and Butter Assn.
1219 South San Pedro Street Phones: 61751; Pico 804

Houses, Flats, Rooms and Apartments
—furnished and unfurnished—in city, beach and suburb—carefully classified—everything from the single room to the mansion—are advertised daily in TIMES rental want-ads.

-make a Grand Slam
at your Bridge Party
Serve Family Brick
ICE CREAM
-the most delicious dessert
-the most nutritious FOOD

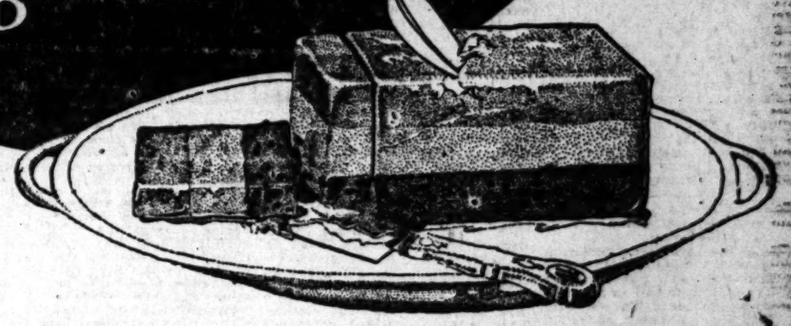

YOU may have to wait a long time to get a hand like this—but it's easy enough to make a "grand slam" with your guests.

Just order this week's delicious "Family Brick"

FROM YOUR NEIGHBORHOOD DRUGGIST OR CONFECTIONER
A Quart Ice Cream Brick Serves 8 Persons Nicely

REAL ECONOMY DISCUSSED

Mothers' Meeting Decides That There is Very Little Saved in Buying Cheaper Foods

The mothers' meeting was almost over when one member rose timidly and said: "Madam Chairman, it is my turn to suggest the topic for next week's discussion, and I should like to hear the mothers talk on the question, "What is economy and does it pay?"

There was a general smile at first, but the chairman was a person of discernment and she announced:

"That is a good question and I hope the ladies will think about it this week and let us know their views."

As the meeting broke up there was much earnest conversation, little groups of mothers exchanged experiences and general interest was expressed as to how the chairman would develop this topic at the next meeting.

The following week some interesting contributions were made to the discussion, a few of which were:

"Except for occasional 'change' and variety it is cheaper and more satisfactory to buy bread than to bake at home."

"It is not true economy to spend effort and fuel on the preparation of old winter vegetables, when delicious canned vegetables may be had so reasonably."

"Unless the fire is to be used for cooking other foods at the same time cereals requiring several hours' cooking should be placed in a fireless cooker at bed time, when they will be ready for breakfast without undue expenditure of fuel."

"When one buys inexpensive cuts of meat this rule about planning for other uses of the fire holds equally good. The tougher cuts require long slow cooking and if the fuel is not to be partially wasted several things should be cooked at one time."

"It is a wise plan to ascertain the difference between the apparent or market price of meats and the actual or food value price. In other words a cut selling at a low price per pound may not furnish as much real food as one that sells for several cents more per pound while offering an appreciable increase in solid meat or food."

Any reader of Our Family Food desiring detailed information on this point may learn where to obtain the same if he will send a self-addressed stamped envelope.

RAID SPAGHETTI PARLOR

Federal prohibition agents, armed with a search warrant, went through the spaghetti "parlor" of Frank Monterano, 210 East Eleventh street, yesterday and seized thirty gallons of wine, they said. It is said that Monterano had been doing a land-office business in the wine trade, and that automobiles were seen coming and going from his place.

VETERANS TO HEAR JAZZ KINGS

Waring's Pennsylvanians Will Play

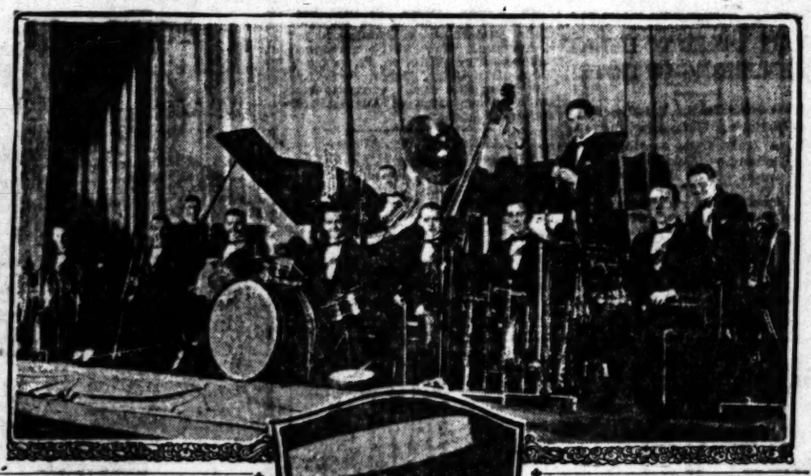

Orchestra and Leader

WARING'S Pennsylvanians, the orchestra of eleven men which introduced to the East some of the newest wrinkles in syncopation, will appear in a concert at the Soldiers' Home at Sawtelle, Wednesday morning, to serenade the veterans.

The melody-jugglers, who arrived in the city last Wednesday and will be featured in the opening program of Grauman's new Metropolitan Theater, accepted the invitation to play at the Soldiers' Home with alacrity. They appears there by arrangement with Sid Grauman and under auspices of The Times.

The program at Sawtelle will include the latest syncopated selections with a liberal sprinkling of old-time songs and patriotic airs.

The orchestra is composed of eleven college men, graduates of the Pennsylvania State University. They play a total of thirty-five instruments.

SPEAKER ANNOUNCED

The meeting of the City Employees Benevolent and Protective Association to be held at 220½ South Main street tonight will be addressed by Fred J. Spring, who will discuss the benevolent and protective features of the organization.

Jail Sentence Dealt Out to Medium Cohen

Sentence of eighteen months in the County Jail was imposed yesterday by Judge Hahn in Superior Court on Harry Y. Cohen, alias Harry Y. Newman, love seer convicted of contributing to the delinquency of Mrs. Lillian Hildreth.

Motion for an appeal was made immediately by attorneys for the medium. The court announced that the motion would be taken up later.

Newman, or Cohen, was convicted of having "mentally photographed" Mrs. Hildreth while she was partially disrobed. Many other charges also were made against the defendant.

SUIT AGAINST BANK TO BE TRIED AGAIN

Not satisfied with the disagreement of the jury in the suit brought by Thomas Donahoe, to recover from the Citizens' Trust and Savings Bank and Otis B. Berry, manager of the Hollywood branch of that corporation, $43,176.45, asserted to have been lost through the negligence of Berry, as a result of the "Big Hutch" bunko operations in this city two years ago, the case has been set for another hearing in U. S. District Judge Bledsoe's court, next Tuesday. Numerically the jury stood 10 to 2, but in whose favor is not known.

NEW STATION PROPOSED

D. W. Pontius, general manager of the Pacific Electric Railway Company, will confer in the near future with executives of the Sawtelle Chamber of Commerce in regard to aiding that community in obtaining a new American Railway Express station. Announcement of plans to obtain the new station was made yesterday.

Burr's Milk

Beauty of form and face depend upon the health of the whole body, and there is no food that nourishes and protects as does pure fresh milk—Burr's Milk. For good health in youth and age—drink of it plentifully at every meal in the home and in cafes.

Bread and Burr's milk make a delightful lunch. Try it today.

Burr Creamery, 798 Towne Ave.
10787; Main 852

the Bear says "Burr"

Cudahy's Puritan "The Taste Tells" Hams

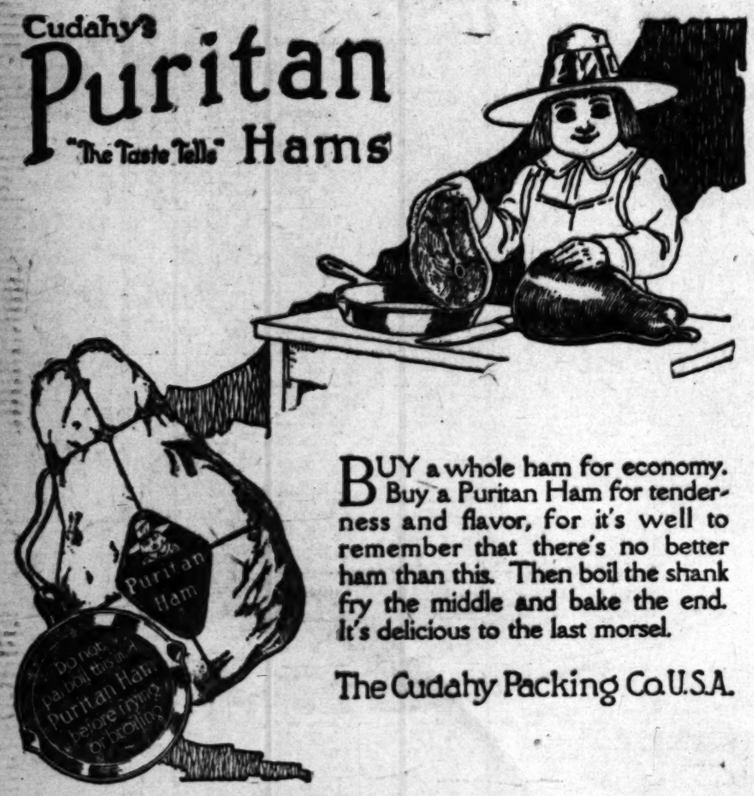

BUY a whole ham for economy. Buy a Puritan Ham for tenderness and flavor, for it's well to remember that there's no better ham than this. Then boil the shank fry the middle and bake the end. It's delicious to the last morsel.

The Cudahy Packing Co. U.S.A.

WREDEN

WREDEN PACKING & PROVISION CO
129-131-133-135 South Main St.

Boiling Beef, lb.	6c	Pot Roast, lb.	10c
Short Ribs Beef, lb.	10c	Chuck Rib Roast, lb.	12c
Rump Roast, lb.	18c	Round Roast, lb.	18c
Lamb Shoulders, lb.	17c	Lamb Legs, lb.	30c
Veal Roast, lb.	12½c	Pork Shoulders, lb.	17c
Lamb Chops, lb.	25c	Pork Chops, lb.	28c
Veal Chops, lb.	18c	Round Steak, lb.	20c
LEAF LARD, lb.	12c		

HAMS Whole or Half lb. 23c

BACON Whole or Half lb. 22c

Limit of two hams and two bacons to each customer.

Bacon Squares, lb.	12½c	Salt Pork, lb.	12½c
Smoked Picnics, lb.	17½c	Compound, lb.	12½c

FISH, OYSTERS AND DRESSED POULTRY

Frisco Sole, lb.	12c	Georgia Shrimp, lb.	70c
Catalina Sandabe, lb.	15c	Seattle Shrimp, lb.	80c
Extra Large Sardines, lb.	8c	Oysters, large N. Y. Counts, doz.	35c
Baby White Fish, lb.	10c	Olympia Oysters, per 100	75c
Barracuda, whole or half, lb.	15c	Extra Large Fresh Hens, lb.	35c
Fancy Rock Cod, lb.	15c	Roasting Chickens, lb.	35c
Local Rock Bass, lb.	20c	Belgian Hares, frying size, lb.	50c
Fresh Cooked Crabs, extra large, each	45c	Roasting Rabbits, lb.	30c
Fresh Cooked Lobsters, lb.	35c	Utah Jacks, each	45c

We are the largest Hotel and Restaurant Supply House in the West, supplying nearly all the leading hotels, restaurants, cafes and institutions in Southern California.

We Do a Very Extensive Mail Order Business

Wilson's Pecoa 25c lb.

WREDEN PACKING & PROVISION CO.

WREDEN

HOLSUM

For a job like this

THERE'S a tremendous expenditure of energy in hazardous, outdoor work that isn't fully restored by the ordinary filling of a dinner pail.

Work calling for a clear brain and steady nerves calls also for food of sustaining quality. Ordinary bread lacks the even balance of carbohydrates, proteins, vitamines and mineral salts necessary to make a perfectly balanced food.

Sandwiches of HOLSUM Bread constitute the ideal food to keep the body fit for physical labor. HOLSUM is made with an understanding of food values. It is baked up to a standard—not down to a price. You get the full food value you pay for. HOLSUM is the cheapest food you can buy.

THE HOLSUM BAKERY

PECOA

Formerly Known as

Wilson's Nut Margarine

PECOA For Shortening

We have given this *wonder* product a name, but we have been unable to better its quality. Nothing has been added nor taken from it.

It Remains Itself

A CREATION IN GOODNESS

Made Fresh Daily

Pecoa Agents
Long Beach and San Pedro
Dalton & Hoagland Co.
Long Beach

WILSON & CO
LOS ANGELES

Phone Fir

The Wilson label protects your table.

M

this

DA

Nut

e

For Short

a name,
quality.
from it.

ODNESS

Phone Pico 7900

table.

FIED INDEX.

[illegible]

FIED RATES

[illegible]

LOST, FOUND, STRAYED—And Stolen.

VANITY CASE—If lady in party who picked up lady's vanity case in lavatory of Ventura Blvd. Service Station about noon Thursday returns same, contents intact, reward; no questions. Otherwise legal action will be taken. LIEUT. GREENLEAF, U.S.S. Vestal, San Pedro, Calif.

WATCH LOST—Lady's open-faced watch, blue enameled, [illegible] circle of pearls around [illegible]. Liberal reward for return. ROOM 1100, G. C. Chapman Bldg., cor. 8th and Broadway. Phone [illegible], or phone residence, West 4589. TYLER.

WATCH—Lost, lady's wrist, Thurs., bet. 4th and Hill and 5th and Olive. Notify [illegible], R.D. 1, Van Nuys, Cal. Reward.

WATCH lost, lady's wrist watch, near [illegible] Theater, on Hope st., Thurs. eve., 7:30. Reward; $10. Was gift. 20141.

WATCH—Lost. Howard gold watch, [illegible]. Return to 20[illegible] HIBERNIAN BLDG. [illegible]. Reward.

WATCH lost; Griffith Ave car Sun. No. of case 9800[illegible]. Reward, $10. [illegible]

THE party's name and address who appropriated the beaver fur at Loew's State Theater Monday, between 3 and 4 o'clock p.m., has been learned. If same is returned to box office not later than noon Saturday, there will be no questions asked.

LOST or taken by mistake from Pasadena Hospital, leather suit case with initials [illegible] and Chicago address on bottom. Finder please return to PASADENA HOSPITAL.

NECKPIECE—Lost. Fur, on Broadway, between 6th and 8th. Finder phone MRS. BARTLETT, Pico 5200, Station 140. Reward.

LOST—$50 reward for Spot, Boston Bull lost at Venice Labor Day. Dark spot on forehead size of quarter. Call MACKAY, [illegible].

FOUND — Boston bull terrier on Western ave. near 1st st. Owner please call 112 N. WESTERN AVE.

LIBERAL REWARD.
In platinum, 3/4-carat diamond, Tiffany setting. PHONE 271784.

SPECIAL NOTICES—Miscellaneous

NEW Temple Ballroom, spacious dance hall, well lighted and ventilated. Reasonable rates to social organizations. JOHN T. [illegible], Manager [illegible] Temple, Pico and Figueroa sts. Phone [illegible].

BETTER EARLY THAN TO MISS OUT. TELEPHONE YOUR SUNDAY ADS TO THE TIMES FRIDAY OR EARLY SATURDAY. PICO 700. 10500.

FROM GARRET TO CELLAR IN 1 DAY. Windows, woodwork cleaned, floor waxed, rugs dry-cleaned and shampooed. THE ACME CLEANERS. Phone Pico 1680.

YOUR hair dyed in your home. Henna packs, gray hair restored, natural color. Main 1015, Apt. [illegible], MISS JOHNS.

Baths and Massage.

ELECTRICAL, Spinal, Stomach treatments, [illegible]

RADIUM DRINKING WATER, radium baths, for rheumatism, [illegible]

[illegible] HANSEN and DE MONTE, [illegible]

SCIENTIFIC [illegible]

NEWLY OPENED. [illegible] W. 7TH ST.

SCIENTIFIC [illegible]

YORK HEALTH BATHS AND MASSAGE. Electric cabinet steam baths, vibr., violet ray. Operators both sexes. 315 S. BROADWAY, Rooms 222-223.

CABINET sweats, electric treatments [illegible]

HEALTHFUL, [illegible] L. A. MASSAGE INSTITUTE, [illegible] Union League Bldg. [illegible]

CABINET sweats, elec. treatments for [illegible] both sexes. 213 S. BDWY., Rm. 215.

STAR Japanese baths and massage. [illegible] 318 N. SAN PEDRO.

MASSAGE, BATHS, OPERATORS BOTH SEXES. Open 9 a.m. to 9 p.m. and Sundays. 820 S. FIGUEROA.

DR. EVALYN HINES, formerly of [illegible] W. 52nd Pl., Room 2. Phone SOUTH 873.

JEAN CODY, nurse, [illegible] Physio-Therapy Laboratory, [illegible] W. 7TH. Pico 4319. Hrs. 10 a.m. to 8 p.m.

MASSAGE, bath, alcohol rub, vib., [illegible] Open both sexes. 419 Delta [illegible] Spring.

LUCILLE L. WEBBER, Scientific Massage, Spinal adj. for nervousness. Open both sexes. 225 I. W. HELLMAN BLDG. 61271.

BODY MASSAGE, violet ray for tired nerves; chiropractic for health. Opr. both sexes. Open evenings. [illegible] 317 S. Hill.

9 A.M. TO 9 P.M. DAILY, SUN. 11-5. Massage, baths, electr. vibr. treatments. Oprs. both sexes. 782½ W. 7TH ST.

GRADUATE masseuse, [illegible] visit, day. Mrs. [illegible] 703 S. SPRING, Room 224.

SULPHUR baths, massage, elec. vib. oprs. both sexes. 1105 W. First. Pico 268.

FIRST-CLASS massage and baths. Open Sundays, oprs. both sexes. 1018½ S. Olive.

MASSEUSE will give treatments in your home. Call WEST 344.

ELECTRIC TREATMENTS, 618 W. 4TH ST. GORDON APTS., Room 201.

NEWLY opened Monroe Massage Parlors, 742 [illegible] SPRING ST. Hours 10-10.

CORA A. DIMOND, massage & chiropractic adjustments. 922 W. 6TH. 14653.

MISS WOOD, expert Swedish massage. Treatments at lady's home. [illegible]

Medical.

DRS. SHORES & SHORES, The Reliable Specialists, Catarrh, deafness, head noises, asthma, rheumatism, eczema, piles, abnormal blood pressure, epilepsy, goiter and other CHRONIC DISEASES of the nerves, blood, skin, lungs, heart, stomach, bowels, bladder, kidney, liver, a specialty for 29 years. Advice free. 602-3-4 Lissner Bldg. 524 S. Spring st., Los Angeles. Hours 9 to 5, evenings 7 to 8; Sundays 10 to 12.

WOMEN—Write for free sample "Tranquility." Relieves nervous itching instantly. Price $1. (Money order.) Address "TRANQUILITY." Box 408, Station C, L. A.

WOMEN'S diseases all kinds our specialty. MELROSE MINERAL BATHS. Doctor's advice free. Melrose cor. Larchmont Blvd. Take West 3rd St. car line marked Melrose Ave. to end of line. Holly 5404.

DOCTOR FOR MEN—Specialty 30 years. New methods. Free exam. Permanent results. 319 DOUGLAS BLDG., 3rd & Spg.

VARICOSE VEINS OF THE LEG CURED while you work. A problem well met. DR. G. H. EDICK, 616 S. Figueroa, L. A.

30-DAY TRIAL for tuberculosis & asthma. Examination free. 419 DELTA BLDG.

HAVE YOU GALL STONES? Call for trial treatment. Exam. free. 419 Delta Bldg.

WOMEN'S diseases, all troubles, specialist. 419 CALIFORNIA BLDG., 2nd & Bdwy.

Chiropractic.

WALTER T. PAPE, CHIROPRACTOR, RM. 303 GRANT BLDG., 4TH & BDWY. OFFICE HRS. 10 A.M. TO 5 P.M. PHONE PICO 528. MON., WED. AND FRI. NIGHTS, 7 TO 8.

CHIROPRACTIC FEE $1. My 9 yrs. of practice assures you of getting the best there is in chiropractic. DR. FLAMHOLTZ, [illegible] Bldg. 145 S. Bdwy. 64057.

MARY HIMMEL, Palmer graduate chiropractor. 745 WEST 28TH ST. Phone [illegible]. Consultation free.

FREE chiropractic treatment. [illegible] of Chiropractic, 321 S. Hill. Main 8188.

Sanatoriums.

[illegible] SANATORIUM—RHEUMATISM—Treated in all its forms. We offer an original and absolutely new method of treatment, and can show positive proof. Glendale, Windsor Road and Adams st. 20 minutes from L. A. Ph. Glendale 70.

ARROYO CROFT SANATORIUM. For rest and convalescents. Mild nervous and mental cases. On the heights overlooking the beautiful Arroyo Seco in Los Angeles. 840 W. AVE. 66. Phone Garvanza 520.

ARROYO CROFT SANATORIUM— For rest and convalescents, mild, nervous and mental cases. On the heights overlooking the beautiful Arroyo Seco in Los Angeles. 840 W. AVE. 66. Phone Garvanza 520.

GRAND VIEW INSTITUTE—Care, comfort, privacy. Rates turn. on request. Lincoln 902. 901 ISABEL ST.

LOVELY Altadena home for tuberculars. Reasonable rates. COLORADO 2924.

EXCLUSIVE HOME with trained nurse, aged, convalescents, special diet. [illegible]

Society Meetings.

STRANGERS' SOCIAL CLUB. Meets every Tuesday, Thursday and Saturday evening, 7 to 11:30. Cards, games, dancing. MUSIC-ART HALL, 233 S. Broadway. Come tonight.

Dentists.

PYORRHEA CURED— With a written guarantee. [illegible]

Detectives.

SECRET investigation. EXPERT [illegible] & E. Smith Agency, Wilcox Bldg. 82417A.

SPECIAL NOTICES—Miscellaneous

Optometry.

GLASSES FOR EVERYBODY, SCIENTISTS, PEOPLE, MECHANICS AND OTHER WORKERS AT PRICES THAT CAN BE EASILY AFFORDED. DR. CHAS. A. RODGERS, ROOM 323, MERCHANTS NAT'L BANK BLDG., 6TH & SPRING.

OPTOMETRIC CLINIC— Free examination of the eyes for glasses in charge of registered optometrists; daily 1 to 5; Mon., Wed., Fri. eves. 7 to 9. Los Angeles School of Optometry, Wright & Callender Bldg., 4th-Hill Sts. 60241.

Auto Trips and Travel Offers.

THROUGH to San Francisco in 16½ hours by specially built, luxurious MOTOR TRANSIT STAGES via SCENIC ROUTE. Round trip, $20.50. Leisurely trips with stopovers if desired.
MOTOR TRANSIT CO.,
Union Stage Depot, 5th and Los Angeles. PICO 3850.

SAN FRANCISCO—$12.85 one way, $20.50 round trip. LIMITED 7 A.M. EXPRESS 8 A.M. Both THROUGH IN A DAY. ORIOLE, 3:45 P.M. NIGHT HAWK, 7 P.M. Both THROUGH IN A NIGHT. Others with lay overs on way. SCENIC COAST ROUTE. PICKWICK STAGES, 5th and Los Angeles sts. Pico 3850.

REFINED, intelligent young man of good appearance going to Philadelphia, New York about Feb. 2, will consider any proposition, business or personal. Address Y, box 193, TIMES OFFICE.

SAN FRANCISCO, $12.85; Portland, $30.35; SEATTLE $35.85
AMES BROS. CO.
Hellman Bank, 6th & Main. Phone 10917.

ELEC. and mechanical engr., touring South America, start March 1, wishes to reduce expenses for services. W. H. BURKHALTER, 237 N. Flower.

DENVER—Want male companion for auto trip to, leaving about Feb. 5. Refs. exchanged. J. C. LAWLER, 408½ W. 50th.

JAPANESE gentleman going back soon will transact business. For appointment write. Address Y, box 81, TIMES OFFICE.

SEATTLE—Driving Seattle next week, Buick car. Companion desired. Small expense. References exchanged. Phone SO. 3557-W.

WHY bother driving your own car when you can ride in beautiful Cleveland sedan, $1.50 hr.? MRS. HYDE, 72590.

CLOSED car. Long or short trips, $1 per hour. Phone PICO 2558.

FRESNO, Sunday a.m., Hudson sedan. Can take 3 to help pay expenses. WIL. 6098.

PERSONALS—Business

KNOW THY FUTURE.

KENDALL STUDIO, PSYCHIC SCIENCE. JEROME H. KENDALL, Ph.D., graduate licensed clairvoyant, psychologist and psychic adviser. ESTABLISHED 25 YEARS. Bank and personal references. JEROME KENDALL gives reliable advice on business changes, health, love and all personal affairs. If perplexed, worried, in trouble or doubt, consult him today; satisfaction guaranteed. (Scientific reading $1.) 10 to 6, Thursday eve. until 8. Closed Sundays.
1924 WEST 6TH ST.
COR. WESTLAKE AVE.

HOWARD L. MORTON,
SPIRITUAL ADVISER AND TEACHER.
HEALTH, BUSINESS, DOMESTIC AND ALL personal affairs advised upon, no matter what your troubles or desires may be. HOWARD L. MORTON can help you. $1. Hours 10 to 5; Sunday, 1 to 4. [illegible] S. Broadway, between 5th and 6th sts.

LEARN TO LIVE RIGHT. MEDIATORIAL AND TO KNOW YOUR CAPABILITIES. YOUR FUTURE CORRECTLY REVEALED. If sick or in business troubles, Mrs. Gentry. Permanently located. Consultation free. 9 a.m. to 9 p.m. 1543 W. 7th st., 2nd floor, Apt. 3. Wilshire 88. Open Sundays.

WANTED—MAN OR WOMAN for realty business. Have broker's license, automobile, ability, energy. You furnish money, run business and give us living first six months; you look after inside, I do the hustling, and divide evenly. Let's talk it over. Address H, box 580, TIMES BRANCH.

PERSONAL—WHEN IN DOUBT, CONSULT MADAME ROSE. SPECIAL READING $1. PALMIST, GIFTED CLAIRVOYANT. ADVICE, BUSINESS OR DOMESTIC. HOURS, 10 TO 8. OPEN SUNDAY. 307 W. 9TH, NEAR HILL. PH. 64498.

TO FINANCE your company, reorganize, raise additional capital or develop your patent for quick, efficient service, see B. O. McCORMICK & CO., 625 N. Western ave. Phone 439049.

WANTED—Person witnessing automobile accident between Dodge and Cadillac coupe at 5th and Manhattan pl. May 4, 1921, please phone J. M. BOWEN, 64307. Reward.

BULA Vista Hall, exclusive boarding-house for girls, 5 to 14. Moderate prices. Wilshire district, beautiful surroundings. 560057.

HOW to remove wrinkles in 15 minutes and how to prevent them from coming. Free demonstrations. Send 10c for booklet. 514 W. 7TH ST., Los Angeles.

WILL time to [illegible] party Californians touring Orient, around the world and Europe. Address AMERICAN EXPRESS CO. or Russell L. Moore, 507 S. Spring st. Main 410.

WILL handle your fancy work and art novelties on commission basis at our shop. 1300 S. WESTERN AVE. Call between 9 and 12 a.m.

3-MONTH BABY BOY wants to be adopted. Good kind parents. Apply MURPHY MATERNITY HOME, 1343 West Vernon. Phone 79464.

UPHOLSTERING and furniture repairing that is right. We cheerfully give estimates. Household Service Co. 709[illegible].

SWED. massage phy. culture, reducing superfluous flesh, mod. method. Nurse fr. N. Y. & Europe. PHONE 822578.

WHO OWES YOU?
We collect anywhere. FREDERICK RAY, 315 Merritt Bldg., 8th-Bdwy. Bdwy. 4520.

SHAMPOO with soft water, only 50c by expert. VIRGINIA BEAUTY PARLOR, 822 W. 7th. Pico 1948.

PERSONAL—Young man, 28, desires a pal, motoring, camping, mountain trips, etc. Address H, box 407, TIMES BRANCH.

WHO OWES YOU? No collection, no charge. Hilton, 510 BRYSON BLDG.

HIGHEST cash prices paid for diamonds. M. LIGHT, 901 Title Guaranty Bldg.

MME. BLANCHE, reliable spiritual adviser. 9 to 8. 1108 S. UNION AVE., cor. 11th.

Inquiries—Missing People

R. L. BOSTWICK, worked at 5th St. Store 7 years ago. Any one having information concerning him please communicate with MRS. C. E. CRANE or MRS. I. HOLMBOE, 3711 Herman ave., San Diego.

J. A. MARTIN of Ardmore, Okla., where are you? Your wife needs and wants you. Address MRS. J. A. MARTIN, Pawhuska, Okla.

GIBRALTAR—
I FORGIVE ALL. PLEASE COMMUNICATE WITH ME. I NEED YOU. MOTHER.

GEORGE D. JONES, or anyone knowing his whereabouts, please communicate with W. T. JONES, 1511 Longfellow Blvd., St. Louis, Missouri. Important.

WILL Backwell, McCough call THOMAS ROGERS? Phone Pico 5440, or eves., Ver. 4017. Very important.

BUSINESS ANNOUNCEM'TS—Miscellaneous

ATTENTION, GARAGE OWNERS.

RUN-DOWN GARAGES PUT ON THEIR FEET AND SOLD IF DESIRED; our organization takes charge and takes its profit after results are obtained. Call WOOD, 439049, with B. O. McCormack & Co., 625 N. Western ave.

ALL CLASSIFIED ADVERTISEMENTS FOR THE SUNDAY TIMES MUST BE RECEIVED BEFORE 7:30 P.M. SATURDAY. GET YOUR ADS IN EARLY.

WHY NOT have your automobile repainted in your own garage by master painter? Prices reasonable, work guaranteed. Phone SO. 5595-W.

TYPEWRITING 5 cents a folio; copies 2 cents. 603 CHAMBER OF COMMERCE.

LOS ANGELES CAN CO., 303-313 San Fernando Road. Phone LINCOLN 380.

Income Tax Experts

AUDITOR, INCOME TAX ACCOUNTANT—Expert C.P.A. training, opens, audits, closes books, prepares tax returns, part-time bookkeeping. Charges reasonable. 402 BRYSON BLDG. TEL. 13308.

INCOME tax returns prepared, $2 and up. Deeds, contracts, etc., prepared by experienced notary. B. GILBERT, 708 Citizens' Nat. Bank Bldg., 64616.

INCOME TAX EXPERT. Charges $1 and up. For appointment. CALL 296395.

Attorneys and Counselors.

C. C. CASWELL, ATTORNEY.
ADVICE FREE. General practice. Private, confidential, collections, wills, estates. 206 WESTERN MUTUAL BLDG., 321 W. 3rd st.

ALL legal matters, advice free. 340 DOUGLAS BLDG., 3rd & Spring. 65942. Open Mon., Wed. & Fri. eve. 8-9, Sun., 11-12.

FREE law advice; husband-wife, personal injury, loans. 546 Douglas Bldg. Eve. 6-8.

W. R. BARNES, the Poor Man's Attorney, 352-3 WILCOX BLD., 2nd and Spring.

Patents and Patent Attorneys.

EXPERT ADVICE AND OPINION FREE. A. K. MARTELL, PATENT ATTORNEY. ESTABLISHED 16 YEARS. OFFICE 471, 124 W. FOURTH ST. SEARCHES MADE FOR $5.

A. J. FARNSWORTH, PATENT ATTORNEY and Consulting Engineer. No charge for preliminary advice. 1123 STORY BLDG., 6th and Broadway. Tel. 61307.

HAZARD & MILLER, H. Miller, formerly 8 years member Examining Corps U. S. Pat. Office. Hazard's books on patents free. 5th S. Central Bldg., 6th and Main.

ROBERT W. SMITH, PATENT ATTORNEY. PRELIMINARY ADVICE FREE. MAIN 1316. 415 SEVERANCE BLD., 6TH-MAIN.

PATENT & TRADE-MARK information free; atty.'s fee reduced. MARTIN P. SMITH, 321 Cons. Realty Bldg. Pico 4528.

BUSINESS ANNOUNCEM'TS—Miscellaneous

Stenography and Typewriting.

FRANCES HOOVER, PUBLIC STENOGRAPHER, 412 CHAMBER OF COMMERCE BLDG. PH. 65073. 12th & BDWY.

Professional Services.

FEDERAL TAX SERVICE.
Federal Tax returns prepared by office Tax expert. Your problems given careful consideration; open evenings. Our system just and accurate.
WILLIAM F. BAILEY COMPANY, 4850 Santa Monica Blvd. 596802.

Florists and Nurseries.

ROSES—SUN NURSERY—SHRUBS. 3620 S. SAN PEDRO ST. PH. 291653.

Roofing—New and Old.

LOS ANGELES ROOFING COMPANY.
Old roofs made new by repairing and painting. Work guar. Chimneys cleaned, fireplaces, furnaces repaired. 72563.

BURKHART ROOFING CO.
Repairs and paints all kinds of roofs and guarantees them. Paints for sale, 50c up. 1260 S. LOS ANGELES ST. Pico 3007.

WANTED—Roof repairing, painting, written guarantee. No leaks. 577377.

ROOFING—Guar. work. Lowest prices. Repainting, asphalting, painting. GAR. 171.

ROOFS repaired, painted, asphalted. R. W. THOMPSON, 137-A Santee st. 21133.

ROOFS reshingled, recovered, repaired, painted. ACME ROOFING CO., West 2180.

Contractors and Builders.

BUILD INCOME PROPERTY, IT WILL SELL QUICKER.
I will build a high class, 5-room double bungalow, with all built-in features; automatic heater; beautiful fixtures; all concrete work, and a double garage for
$5390.
I build anything anywhere. Get my bid on your proposed bungalows, flats, store or double. My prices are right. Bonds and references furnished. Financial assistance if desired.
PAUL G. MOORHEAD,
Complete home builder,
522 Hollywood Security Bldg.
Ph. Holly 832. Eves. Wil. 6607.

$100,000 FUND FOR NEW CONSTRUCTION BUILDERS' FINANCE ASSOCIATION will lend all the money on easy monthly payments, and build a home on your clear lot. Immediate inspection of lot. Sketches made and estimates given at once. Free plans. Office open Saturday afternoon. Evening appointments made upon request. 410-12-14 LAUGHLIN BLDG. Phone 822291. Large construction financed by Bonds.

FREE!

If you own a lot we will build a home for you and it will cost you absolutely nothing. Just pay each month what you usually pay rent. Free plans.

THE GUARANTY BUILDERS
1020 Stock Exchange Bldg. Phone 821708.

APARTMENTS AND FLATS.
WE BUILD AND FINANCE FROM 80 TO 100%. GUARANTEED SERVICE. ABSOLUTE PROTECTION AGAINST MECHANIC LIENS. REFERENCES FURNISHED. ESTIMATES CHEERFULLY GIVEN. PHONE 823081. 430 SECURITY BLDG.

I WANT a building built for me anywhere between Hill [illegible], 6th and 8th sts. Would like 120 feet frontage; might consider 100. Best security, ready to do business at once. Address H, box 385, TIMES BRANCH.

APARTMENTS—FLATS—RESIDENCES
Designed, Built and Financed.
Let me assist to materialize your plans. I can finance your building. F. A. WEDGER, 547 Douglas Bldg. 6157.

GRADING, TEAMING,
And excavation. By day or contract. Any size job. We make a specialty of cement work. Have complete outfit. Phone 597286. E. A. SIMMONS.

LET us build on your lot. PAUL V. STRUBLE CO., Contractors and Builders. We finance. Complete plans furnished free. 1571 WEST 21ST ST., Los Angeles.

WILL finance your home to 100% where I build if you have good clear lot. LABFIELD, 253 S. Bdwy., Room 224. Bdwy. 416.

BUILDING COSTS ARE DOWN. I will build mod. 4-rm. bungalow, $1700; 5-rm. $2000; 6-rm., $2800. Plans furnished. C. WESLEY TAYLOR, 431 Black Bldg. 63076.

CARPENTER CONTRACTOR.
I will build 4-room bungalow, $1600; 5-room, $1800. Plans furnished; garages, $50 up. PHONE 22263.

BUILD yourself from accurate plans and specifications. Plans drawn for all types of construction. BROWN, 530 Union League Bldg. 823303.

BRICK work and plastering by contract. Work guaranteed. Harris Bricklaying and Plastering School, 313 S. FIGUEROA. 823082.

PLANS DRAWN. REASONABLE RATES. Ready-made Bungalow Plans, $5. 420 SAN FERNANDO BLDG., 4th & Main.

PAINTING, paperhanging, tinting and roof repairing. Estimates free. O. DEL CARLO. Phones 66820, Bdwy. 5673.

BUNGALOW BOOKS—
SINGLE AND DOUBLES, 50c.
520 I. W. Hellman Bldg., 124 W. 4th st.

GARAGES, $50 and up, any size, anywhere. Shell of small house, $150. 534 W. 54TH ST. Phone 298781.

WHEN ready to build or alterations, call I. BROWN, 2731 W. 15th st. Phone WEST 5068. Can save you some money.

PAINTING, PAPERHANGING and tinting. Est. cheerfully given; no jobs too small or large. Best material. WEST 884.

V. M. RICKERT—
Carpenter, repairing, remodeling, building of all kinds, by day or contract. 293971.

ARE YOU SAFE from loss or fraud in building? Booklet free. Write Building Material Dealers' Credit Assn., 815 S. HILL.

CARPENTER AND JOBBING. Store fronts and fixtures. Gen. Bldg. Contractors. WYATT BROS., 3512 S. Main. 23441.

FLOORS — HARDWOOD FLOORS LAID, SANDED, FINISHED. GIBSON, 349 N. RENO. WIL. 4049.

DAVIS BUILT GARAGES, $40.
Houses, $145. See TOM DAVIS. Phone 594624. 1043 N. Hoover.

WILL build 4 and 5-room bungalows, $1850 and up. A. J. RICHARDS, 909 S. Ardmore. Phone WASH. 223.

DAVIS-BUILT GARAGES, $40.
Houses $145. See TOM DAVIS. Phone 594624. 1043 N. Hoover.

HARDWOOD FLOORS, sanding, scraping, old floors cleaned, waxed, reas. Hansler, 59221.

PAINTING, DECORATING, TINTING, at reasonable charges. SOUTH 1882.

WANTED—Cement work, all kinds machine mix; get my fig. 1131 W. 54th. Ver. 4400.

FOR grading and excavating call WEST 2463. Nights phone, SOUTH 1822-R.

F. STEDHAM, cement contractor; expert wk. Estimates given. 719 E. 45TH ST. 297269.

CONTRACTOR to finance and build three 4-rm. bungalows. PICO 5568.

CEMENT work estimated free, low price; done right; reliable; guar. SO. 5531-R.

CEMENT WORK, ALL KINDS. FREE ESTIMATES. PHONE 598420.

FURNITURE repairing, refinishing, carpentering, painting, all kinds. WEST 7548.

BLUE PRINTS, plans, specifications, estimates free. Spickerman, 227 Byrne Bldg.

PLASTERING, MANTELS AND CHIMNEYS; SMALL BRICK JOBS. 294685.

PLASTERING, all kinds. Phone MATTHEWS, 762761, after 6 p.m.

CARTER & CARTER carpentering, remodeling and jobbing. 937 Blaine. Ph. 52027.

BRICK WORK DONE BY DAY OR CONTRACT. LINCOLN 897.

WANTED—Painting, tinting and enameling. Roof painting. PHONE 296264.

PLASTERING CONTRACTORS.
Kidson & Munro, West 1397 or 291125.

PLASTERING CONTRACTOR — 1212 W. Florence ave. Call WALL, Vermont 4174.

CEMENT work, all kinds, drives, walks, etc. Repair work, day or contract. PH. 24613.

PAINT., PAPERING, TINT. REAS. $6 UP. INC. PAPER. 6009 MONETA. 289575.

Manicuring, Chiropody, Facial and Scalp Treatments.

HAZEL MOORE. No-Foota, tired, achy, sweaty feet relieved. 10-6. 302 GROSSE BLDG., 6th and Spring. Competent asst.

ELLEN EASTMAN, manicurist, doctor's specialist. 11 to 7. Open Sun. 848 W. 9TH.

Cesspool Cleaners.

CALIFORNIA CESSPOOL CLEANING CO. Wil. 1512. Underground drainage. Wil. 5507.

ACME CESSPOOL CO., WILSHIRE 3150. Pumping and construction.

EDUCATIONAL—Miscellaneous

SHORT course in massage, nursing. Classes day and evening. Any one can learn. Special price this week. Clinic. ELDRIDGE DRUGLESS COLLEGE, 304 Douglas Bldg.

EVERY EDUCATIONAL NEED—No matter how unusual—met by day and night classes at L. A. COACHING SCHOOL, 2030 Orange, at Alvarado. 52219.

Dancing.

WE teach you to fox trot and waltz in 6 lessons, latest steps. Private lessons, 75c.
DEWEY STUDIO,
1349 W. SIXTH ST. 558714.

MALE dancing instructor will teach dancing at all social functions. Address W, box 22, TIMES OFFICE.

DANCING lessons, class and private instruction, 1 to 9 p.m. daily. Merrie Garden Dancing Academy, 54th & Moneta. S. 432.

DANCE QUICKLY AND CORRECTLY TAUGHT. 410½ NO. WESTERN AVE.

PRIVATE dancing lessons, given by young lady. For appint. ph. WEST 5527.

6 ONE-HOUR lessons, $2. Why pay more? Coast Academy, 2666 W. Pico. WEST 8375.

GENTLEMAN escort to dances, instruction in your home. VALENTINE, 5409 Moneta.

WALTZ, one-step, fox trot, guaranteed, $5. ROSE ROOM, 8th at Spring.

WANTED—HELP—Male

Miscellaneous.

MURRAY & READY,
LEADING EMPLOYMENT AND LABOR AGENTS,
410 S. 2ND ST.
[illegible]

ALL BUILDING trades crying for trained ENGINEERS, ARCHITECTS, DRAFTSMEN, SURVEYORS, etc. BIG PAY. City Council now voting higher salaries because of shortage of TRAINED MEN. Men needed in all parts of country. YOU can learn a profitable, interesting, respectable trade, quick and easy under NATIONAL practical methods and engineer instructors. Be an architect, engineer, draftsman or surveyor. Be sure of steady work, easy hours, good pay. DAY OR EVENING classes. Low tuition. Particulars FREE if you call or write. NATIONAL ENGINEERING COLLEGE, 800 S. Figueroa. Ph. 83401. (See Inst. Course ad.)

WANTED—BY
PACIFIC ELECTRIC RAILWAY,
2 MESSENGER BOYS WITH WHEELS.
NIGHT WORK.
MUST BE 18 YEARS OF AGE.
APPLY ROOM 203,
PACIFIC ELECTRIC BLDG.

WANTED—WE ARE EXPANDING OUR SALES FORCE AND HAVE AN OPENING FOR THREE SALESMEN. IF YOU CAN FIT IN OUR ORGANIZATION AND ARE LOOKING FOR A POSITION WHERE YOUR EFFORTS WILL ENABLE YOU TO PREPARE YOURSELF FOR AN EXECUTIVE POSITION, LATER ON, IT WILL PAY YOU TO INVESTIGATE. WE PREFER A MARRIED MAN, AND SUGGEST YOU BRING YOUR WIFE WITH YOU, SO THAT WE CAN EXPLAIN OUR PROPOSITION TO YOU.
CALL AT 529 WESTERN MUTUAL LIFE BLDG. ASK FOR MR. JOHNSON.

AUTO MEN WANTED.
Learn the automobile business by new, quick, practical training method. Be sure of steady work at good pay. Hundreds of jobs now open. Qualify in short time in the big National Automotive Shops. Tools free. No books used. Earn room and board while learning. Only cost is for tuition fee. Call, write or phone for full information and illustrated catalog. NATIONAL AUTOMOTIVE SCHOOL, 800 S. Figueroa. Telephone 83401. (See Inst. adv.) Established 1905.

WANTED—Young man to learn contractors' Fidelity and Court Bond business. One preferred who has acquaintance among contractors; not over 30 and well connected. Must have good address and education. Apply by letter stating full qualifications. This is a splendid opportunity to become permanently connected with one of the best insurance agencies in Los Angeles. Address X, box 79, TIMES OFFICE.

WANTED.
BRICKLAYERS, LATHERS & PLASTERERS. Make big money quick. Learn bricklaying, lathing or plastering by new quick practical training methods. Sure of steady work, big pay. Hundreds of jobs now open. Qualify in quick time.
W. H. HARRIS Plastering and Bricklaying School, 313 S. Figueroa St. (See Inst. course adv.)

ACCOUNTANCY.
Chief accountant, cost acct., senior or junior; HOME STUDY course prepares you for these positions in from 6 to 12 months; previous knowledge of bookkeeping not necessary; FREE PLACEMENT SERVICE; easy terms. LA SALLE EXTENSION UNIVERSITY, 524 TITLE INSURANCE BLDG., Fifth and Spring. (See Inst. Course ad.)

SALESMEN.
RAINCOATS.
MAKE $25 A DAY
SELLING MEN'S GAS MASK GOODYEAR RAINCOATS. SPECIAL PRICE IN DOZENS OR GROSS LOTS.
GOODYEAR SALES COMPANY,
425 UNION LEAGUE BLDG., L. A.

WANTED—Young man to learn insurance salesmanship with large Los Angeles agency representing best companies. A splendid opportunity for the right type of man. Apply by letter stating full qualifications. Address X, box 80, TIMES OFFICE.

WANTED—
YOUNG MAN WITH WHEEL.
High school graduate over 15, neat, clean, ambitious, Protestant, salary in keeping with ability.
NEUNER CORPORATION, 817 South Los Angeles st.

MESSENGER.
Young man, 18 years, for messenger work with large public utility corporation. Opportunity for advancement. Salary $70. Apply 309 E. 8TH ST., Room 600.

WANTED—Young man mentally and physically able to take charge of paper, bag and twine stock. Must come well recommended and with the resolve to stick. Ask for MR. BRUNAUGH, 258 S. Los Angeles st.

WANTED—To hear from a live real estate agent who can promote the sale of a mineral spring in Tulare county for health and pleasure resort. Property is valued at $25,000. L. A. COBURN, 909 South Court st., Visalia, Cal.

WANTED—Are you doing any home study? No! Then you are losing money daily. 250 courses to select from. Free catalogue. INTERNATIONAL CORRESPONDENCE SCHOOLS, 822 Haas Bldg., 219 W. 7th st. Phone 62708. (See Inst. Course adv.)

UNUSUAL opportunity for executive salesman; must be exp. in interviewing managers of largest concerns. Write previous exp., phone No., etc. Address J, box 495, TIMES BRANCH.

PROFITABLE, high-class temporary sales position for executive salesman in California for winter. State age, exp. and phone No. in reply. Address J, box 496, TIMES BRANCH.

MEN to travel with mgr.; also men for city work. Experience not necessary, as we teach you. See MR. BATES between 8:30 and 9 a.m., 4 and 5 p.m. 880 DOUGLAS BLDG.

RELIABLE night watchman and porter. Steady position. Must have experience and best of references. Hours from 5:45 p.m. to 2 a.m. State age and if married. Address H, box 551, TIMES BRANCH.

HAVE opening in one of our departments for 6 wide-awake young men. This work will be for just 6 months. Money paid daily. Call 420 GROSSE BLDG., 6th and Spring.

A YOUNG man from the East with eastern pep for well paying work in L. A. No Saturday work. Good money to start. Apply DEPT. 322 at 520 So. Broadway, 10 to 12, 3 to 4 only.

MAN as night clerk at automobile rental station, hrs. 6 p.m. to 3 a.m. Must be able to meet the public and drive automobiles. Also must be energetic and furnish references. 1019 S. BDWY.

WANTED—By local wholesale milling house, bright, up-to-date young man to learn business. Address G, box 386, TIMES BRANCH.

REFINED, courteous young men (2) for immediate employment. Good money for hustlers. Call 434 MASON BLDG., 4th and Bdwy.

WANTED—Learn barber trade, be independent for life. Wages while learning. Tuition reasonable. MOLER BARBER SCHOOL, 429 E. 5th st. (See Inst. Course adv.)

MOTION PICTURES.
5 young men, 2 character men, well dressed, with ability. Hours 3 to 6. 218 CALIFORNIA BLDG.

WORK at some branch of auto business, learn quickly; lowest tuition; intensive course. Y.M.C.A. AUTO SCHOOL, 735 S. Hope st. (See Inst. Course adv.)

RELIABLE young married man to deliver groceries, one who can operate a Ford car. References. Apply LOS FELIZ SQ. MARKET, 1877 N. Vermont.

YOUNG man, mechanically inclined, to learn trade and good business. Prefer one who has automobile. Apply 889 W. WASHINGTON.

EXPERIENCED high-class insurance man take charge of fire and general insurance department. Hough & Co., 6th & Oxford.

YOUNG physician wanted for assistant; must have Calif. license. Box 124, TIMES OFFICE, Pasadena.

JANITORS (white,) experienced, age 30 to 40 years, evening work, salary $80. Apply Room 600, 309 E. 8TH ST.

WANTED—Carpenter foreman on flats and ap. houses. City. $10 day. HUMMEL BROS AGENCY, 118 E. 2nd st.

COOK and chauffeur, private, $150. HESS EMPLOYMENT AGENCY, 126 W. 3rd st. Lankershim Bldg.

WANTED—Boys over 18 years of age, mechanically inclined, as helpers to learn art iron work. Apply 508 W. TEMPLE.

WANTED—3 men who are not afraid of hard work to learn plastering. See MR. McMURTRY, 306 Mason Operahouse Bldg.

WANTED — Men to learn barber trade, small tuition, wages while learning. Am. Barber Col., 324 E. 5th. (See Inst. C. ad.)

SALESMEN wanted, 2 good men. No oil stock, bond or realty. Good money. 411 N. BEAUDRY.

WANTED—4 men, energetic, who will go after immediate money. 525 SO. BROADWAY, 5th floor.

WANTED—A man to drive truck for hotel route. NEW METHOD LAUNDRY, 401 E. 6th st.

BRIGHT boy for general office work, $10 per week. Apply personally 1 p.m. Saturday, MR. ACKERMAN, 941 E. 3rd st.

MAN wanted as patrolman. PACIFIC POLICE PATROL, 1831 Brides. Boyle 6658.

SEVERAL refined men, all ages, who can wear clothes well. 124 W. 6TH ST.

YOUNG man from 16 to 20 years to work in store. Apply 614 S. HILL.

WANTED—A partner, for general contracting. Call 301 S. SPRING. 12 o'clock only.

WANTED—HELP—Male

Miscellaneous.

[illegible] Times Office.

Store and Office

WANTED—BY
PACIFIC ELECTRIC RAILWAY,
FOR FREIGHT HOUSE
AT WILMINGTON,
EXPERIENCED
MACHINE BILLER.
APPLY ROOM 203,
PACIFIC ELECTRIC BLDG.

WANTED—THOROUGHLY EXPERIENCED BOOK-KEEPER AND STENOGRAPHER. MUST HAVE BEST EXPERIENCE. GOOD WAGES TO RIGHT PARTY. MODEL BOOT SHOP, 302 S. BDWY.

THOROUGHLY EXPERIENCED
SHOE SALESMEN.
APPLY SUPERINTENDENT'S OFFICE,
FIFTH FLOOR.
VILLE DE PARIS, B. H. DYAS CO.,
SEVENTH AND OLIVE.

SEVERAL EXPERIENCED
SHOE SALESMEN.
Only men that are capable and have had years' experience need apply.
Call 9 a.m.
620 S. BROADWAY.

EXPERIENCED SALESMEN FOR LINOLEUM AND CARPETS.
APPLY EMPLOYMENT OFFICE, 7TH FLOOR,
THE BROADWAY DEPARTMENT STORE.

WANTED—BRIGHT, ENERGETIC MAN FOR CITY REAL ESTATE OFFICE. MUST HAVE SOME KNOWLEDGE OF VALUES AND KNOW CITY THOROUGHLY. PERMANENT POSITION WITH GOOD SALARY WITH OLD ESTABLISHED FIRM. ADDRESS IN OWN HANDWRITING, STATING RESIDENCE, AGE, EXPERIENCE AND REFERENCES. EXCELLENT CHANCE FOR ADVANCEMENT TO RIGHT PARTY. HJ, BOX 402, TIMES BRANCH.

SEVERAL YOUNG MEN AT ONCE to prepare for L. A. POSTOFFICE CLERKS. Salary $1400 to $1800. PAY TWICE MONTH. Permanent. Exams. soon. For successful home study preparation for same, see MR. HOFF, 720 Story Bldg. Hours 12 to 5.

EXPERIENCED CARPET & LINOLEUM LAYERS.
Apply Employment Office, 7th floor,
THE BROADWAY DEPARTMENT STORE.

EXPERIENCED SHOE SALESMEN.
APPLY EMPLOYMENT OFFICE, 7TH FLOOR,
THE BROADWAY DEPARTMENT STORE.

WANTED—For local bank, pages and messengers, 18 or 19 years of age. Partial high-school education necessary. Burroughs book-keepers, statement machine operators, tellers. State age and experience. Address G, box 318, TIMES BRANCH.

WANTED—Young man book-keeper, age 25 to 30 years; only those desiring permanent position with chance for advancement need apply. Answer in own handwriting. Address H, box 434, TIMES BRANCH.

WANTED—Accountant capable of taking charge of general ledger, preparing financial and profit and loss statements; must thoroughly understand factory costs accounting. Age 30 to 38. Apply 1420 SANTA FE.

BOOK-KEEPER, 25 to 30, some college training, with stock record and sales experience. Address H, box 503, TIMES BRANCH.

WANTED—Book-keeper for hardware store. Must be able to take dictation in shorthand. Write BOX 188, Corcoran, Cal.

WANTED—Boy with wheel to deliver small packages. Apply 811 KNICKERBOCKER BLDG.

WANTED—Office boy. Apply 212 DELTA BLDG.

Salesmen and Solicitors

SALESMEN — Investigate Davis-Baker Company's success on recent subdivisions, Pasadena. Now have small, closein tract with attractive financing plan. Want only three canvassing salesmen to work with sales manager. Real estate experience or automobile not necessary. With good appearance, pleasant personality and energy you can make $200 to $400 per month or more. See Mr. Merrick, DAVIS-BAKER COMPANY, 215 Boston Building, Pasadena.

HOUSE-TO-HOUSE SOLICITORS TO SELL INTEREST IN CO-OPERATIVE MILK COMPANY, AND MAKE MILK CONTRACTS WITH HOUSEWIVES. EXCLUSIVE TERRITORY. TOP COMMISSION. SEE MR. EMERY, 516 DETWILER BLDG.

SALESMEN with automobile, wholesale, retail. The air-tube needle valve. Every Ford owner needs it. No more carburetor trouble in hot weather or mt. climbing. More power, mileage, speed. Retail $1. Call 228 BYRNE BLDG.

AN unusual opportunity offered energetic, clean-cut realty salesman with local experience to affiliate with firm having unexcelled business location and facilities. HOUGH & CO., Sixth & Oxford.

WE have a position for high-class cash and door salesman. Applicant must be of good character and come recommended. Apply, stating age and experience in detail. Address X, box 78, TIMES OFFICE.

CAN use several order sellers and stock men who have had experience in stationery business. Good opportunity for advancement for right parties. H. S. CROCKER CO., INC., 723 S. Hill st.

SALESMEN wanted. Men with past sales experience for proposition with an established concern. See MR. WINDER from 9 to 11 a.m., 804 Wright & Callender Bldg.

WANTED—3 experienced stock salesmen to sell seasoned gilt edge oil royalty stock at par. Stock pays 2% monthly, 24% per annum in dividends. Apply SUITE 510 DETWILER BLDG.

25 SALESMEN wanted immediately, no oil, real estate or security. Can make $50 to $100 per week; ask our Fiscal Dept. about our plan. 315 S. BROADWAY, Room 210.

WANTED—First-class electric appliance salesman. One capable of taking charge of department and crew. ORANGE HDW. CO., Orange, Cal.

ELECTRIC appliance salesmen wanted for large growing organization with chance for rapid advancement. See MR. TRIMBLE, 813 So. San Pedro st.

SALESMEN WANTED.
AUTOMOTIVE BODIES & ACCESSORIES.
PACIFIC MOTOR BODIES CO.,
1410 SANTA FE AVE.

WANTED—Salesmen who can sell magazine clubs, house-to-house canvass. Clubs include American Magazine. See MR. WALLACE, 701 Grosse Bldg.

WANTED—Experienced stock salesman to sell industrial stock in going concern. Call 3279 WEST TENTH ST.

TWO live R. E. salesmen with cars, at 4535 W. Wash. 72460. GRISLER'S REALTY SHOP.

SALESMAN, familiar with the city retail grocer trade. Call at 4 p.m. sharp, 745 S. Bdwy., 3rd floor. Ask for W. B. MEI.

WANTED—An ex-service man who has had some experience as a salesman. Apply 626 S. Broadway, 5th floor. MR. PARKER.

WANTED—MAN BETWEEN 21 AND 30, FOR SALES DEPT. SEE MR. TRIMBLE, 313 S. SAN PEDRO.

EXPERIENCED advertising salesman. CAL. MOTOR PUBLICITY BUREAU, 4580 Hollywood Blvd.

WANTED—Two experienced flour salesmen. Must have own car. 628 SAN FERNANDO BLDG.

SALESMEN for wholesale bread routes. Must have real sales ability. Apply 8:30 a.m. 2117 SACRAMENTO ST.

WANTED—HELP—Male

Salesmen and Solicitors

WANTED—TWO CLEAN-CUT MEN BETWEEN AGE OF 25 AND 35, TO JOIN SALES FORCE OF NATIONALLY KNOWN COMPANY. AN AMBITIOUS MAN WITH ENERGY AND PLEASING APPEARANCE CAN EARN FROM $2500 TO $5000 PER YEAR WITH GOOD CHANCE FOR PROMOTION. THOROUGH COURSE OF TRAINING GIVEN WITH DRAWING ACCOUNT FROM THE START. MUST GIVE SURETY BOND. THIS IS NOT A TEMPORARY POSITION. WE WANT MEN WHO WILL CONNECT WITH US AS A LIFE WORK. CALL SATURDAY ONLY, FROM 10 TO 12, 520 HAAS BLDG. ASK FOR NEWLIN.

WANTED—RELIABLE SALESMAN. MUST HAVE CAR, FOR L. A. AND SURROUNDING TERRITORY, FOR RELIABLE CALIFORNIA FIRM. NO INVESTMENT. FIELD MANAGER WILL INSTRUCT AND POST YOU WELL UPON LINE AND WORK. WILL PROVE TO YOUR SATISFACTION THAT YOUR COMMISSION WILL BE FROM $15 TO $25 PER DAY, PAYABLE WEEKLY. THIS AD MEANS JUST WHAT IT STATES. READ SAME CAREFULLY. IF YOU CANNOT QUALIFY, DO NOT ANSWER. GIVE PHONE NUMBER AND STREET ADDRESS. ADDRESS Y, BOX 181, TIMES OFFICE.

SALESMAN—
(BUSINESS OPPORTUNITY.)
WANTED IN BUSINESS BROKERAGE OFFICE. AN EXTRAORDINARY OPPORTUNITY OFFERED FOR A HIGH-CLASS SALESMAN, EXPERIENCED IN THE BUSINESS AND FAMILIAR WITH LOS ANGELES PROPERTIES.
APPLY AT ONCE.
SUITE 337 CONSOLIDATED REALTY CO. BLDG.,
6TH AND HILL STS.

SECURITY SALESMAN.
LEADS FURNISHED. TERRITORY OPEN.
To place before the public securities in a creamery co., which is operating under the co-operative plan.
SEE MR. EMERY,
CONSUMERS' MILK CO.,
516 Detwiler Bldg., L. A.

STOCK SALESMEN,
ATTENTION!
I must make immediate connection with four experienced men. The job is a real one and will last 6 months. The leads have already been interviewed and appointments to call have been made. Not oil. Not an industrial. Novices, please do not apply at this time. 336 CONSOLIDATED REALTY BLDG., 6th & Hill.

WANTED—A real live sales organization can use a few more men and women with cars. Experience unnecessary. This is an oil proposition within 350 feet of big producing well. Very low capitalization. It is selling fast. Our salesmen are making as high as $500 a week. Why not come in and let us talk it over. Call any day before 10:30 a.m. or after 4 p.m. People are oil crazy so why not get yours? Call or write 711 LOEW'S STATE BLDG. phone Main 3754.

WANTED —50— SALESMEN
with good cars.
Top commission paid.
Signal Hill field.
A-1 lease, up against
Big production.
See RAY HADWICK
or
M. A. CAMPBELL,
mornings,
619 WEST SIXTH STREET.

WANTED—10 aggressive stock salesmen wanted in southern California towns to help promote $500,000 syndicate and then take part in management. Organization fully completed and permit issued to start. Splendid immediate commissions with ground-floor division of future profits. Wonderful chance for financial independence without investing a cent. Address PRESIDENT, 424 First National Bank Bldg., Long Beach, California.

BOND SALESMEN.
We wish to meet not more than two high-class, intelligent bond salesmen. Applicants will please call in person. 336 CONSOLIDATED REALTY BLDG., 6th & Hill.

STOCK SALESMEN—IF YOU ARE A PRODUCER AND APPRECIATE CO-OPERATION, WE CAN FURNISH YOU WITH DIRECT LEADS. PROPOSITION BEST IN THE WEST. SEE MANAGER SECURITIES DEPARTMENT, 2228 SOUTH MAIN STREET, LOS ANGELES.

SPECIALTY salesman of ability and industry to represent a national organization, maintaining office from coast to coast to call on merchants and manufacturers. Live wires can make good money, exclusive territory. Apply Room 715 UNION LEAGUE BLDG. E. W. McKay.

SOLICITORS—
YOU CAN MAKE MORE MONEY IN REAL ESTATE.
Join us now on a new tract.
FASTEST SELLING IN TOWN.
Call from 9 to 11 a.m.
RIGALI & VESELICH,
230 S. Figueroa St., near 3rd St.

OUR stores are now established and producing. Hot leads. If you can sell high-grade electrical household appliances, we need 2 men at each of our following branches: So. Pasadena, Glendale and Alhambra. Also 10 men for our L. A. stores. Best of opportunity for advancement, as you make good. See MR. DALTON, 1200 West 8th.

SEVEN TO TEN DOLLARS PER DAY.
I want some good house-to-house salespeople who are workers. 50% comm. on a $1.50 article that sells on sight. We ask you to buy nothing, as our goods sell on their merits. 644 I. W. HELLMAN BLDG.

SALESMEN, MEN OF ABILITY WITH GOOD RECORDS, WHO DESIRE TO CONNECT PERMANENTLY WITH ONE OF THE LARGEST FIRMS OF SUBDIVIDERS IN THE CITY. REAL MONEY-MAKING LIVE PROPOSITION. SULLIVAN, 725 LOEW'S STATE BLDG.

WANTED—High-pressure oil-stock salesmen. Experienced producers only. Exceptionally strong proposition, good leads and big commission. If you can produce, here's your chance. Big advertising campaign and full co-operation. Call 437 CITIZENS BANK BLDG.

SALESMEN—Four live workers for road work, to interview merchants, bankers and doctors. $150 per week not easily made by men stung by the work bug. No samples to carry; nothing to sell; no dull season. 605 I. W. HELLMAN BLDG.

SALESMAN—old established bond and mortgage house has opening to offer a salesman in this line with local experience and good references. We furnish leads. Drawing account after qualifying. BOND DEPT., 701 American Bank Bldg.

RELIABLE, Experienced Newspaper Subscription Solicitor. Exceptionally BIG Producer ONLY. Salary, Expenses, Big Bonus. PHONE 352429.

SPECIALTY SALESMEN AND CANVASSERS TO MAKE $25 TO $50 PER DAY. WONDERFUL LITTLE ARTICLE. SELLS LIKE WILD-FIRE. LIBERAL COMMISSION. CALL AT ONCE. L. F. TOENSING, 214 I. W. HELLMAN BLDG.

AUTOMOBILE salesmen wanted—5—to sell Star cars. Experience essential. Must be able to buy your own demonstrator. Apply in person any time today. ROBERTS MOTOR CO., 301 W. Slauson Ave., Huntington Park.

WANTED—Salesman, merchandise, permanent; willing to start at about $30, but determined to earn $50 to $100. Exceptional advancement opportunity. International organization. From 2 to 6 p.m. 815 UNION LEAGUE BLDG., 2nd & Hill.

WANTED—Men to sell gas ranges, stoves, refrigerators and lawn mowers. Salary and commission; house-to-house work; will furnish Ford car, pay all expenses. Must give bond. 3520-28 S. VERMONT AVE.

SNAPPY, high-class fellows can make good money selling Wilshire Vista, the fastest selling, best situated subdivision in Los Angeles. See MR. FITZHENRY, at Wilshire Blvd. office, just beyond La Brea, or Cahuenga office, just south of Wilshire.

WE have openings for salesmen with cars at Pasadena, Burbank, Glendale and Eagle Rock. Oil? Yes and at a clean-cut proposition. Call 212½ N. BRAND BLVD., Glendale.

Trades.

WANTED — Experienced structural steel designers, familiar with steel mill buildings, only experienced men need apply. Address G, box 395, TIMES BRANCH.

WANTED—Nine good men to learn plastering. It is HARD WORK, but good PAY. 306 MASON OPERA HOUSE. (See Inst. Course Adv.) Main 763.

WANTED—Janitor capable of using spray gun on trucks. See MR. MILLER at garage. BLUE DIAMOND MATERIALS CO., 2200 E. 16th st.

SHEET METAL WORKERS.
Men capable of laying out and assembling sheet metal and light plate work. Apply 5100 SANTA FE AVE.

WANTED—Watchmaker for out-of-town position. A-1 man only. E. W. REYNOLDS CO., 300 Metropolitan Bldg.

WANTED — 2 first-class lighting fixture hangers, ready to go to work at 8 a.m. Apply 814 W. 11TH ST.

WANTED—Steam engineer with city license for downtown office bldg. Call MR. HUNTER, 200 Title Ins. Bldg.

FIRST-class jewelry repair man. Apply SO. WEST GEM & JEWELRY CO., 426 Metropolitan Bldg.

HANDY man with tools, work mornings, evenings, exchange room rent. 3804 WINTER.

EXPERIENCED underpresser on pants. Apply 1228 W. 23RD, Room 104.

WANTED—HELP—Male

Trades.

LINEMEN,
STEADY WORK.
Apply 8 to 10 a.m.
BUREAU OF POWER
AND LIGHT,
120 E. 4TH ST.

WANTED—A-1 EXPERIENCED FINISHING FOREMAN; ONE FAMILIAR WITH ANTIQUE FINISHING, WALNUT AND MAHOGANY FURNITURE. GOOD POSITION FOR A HIGH-CLASS MAN. APPLY 1850 WEST SLAUSON AVE. VER. 8104.

WANTED—A man experienced in novelty woodworking, accustomed to running band saw, to work on percolator wood handles. Call at factory for interview. No hiring without. EDISON ELECTRIC APPLIANCE CO., Inc., Ontario, Cal.

WANTED—Carpenter. Must know how to read plans and take care of job. Will pay $8 per day, long job. Name, [illegible], Inquire 2731 WEST 15TH ST. Telephone West 5068.

WANTED—A-1 EXPERIENCED TRIM-SAW MAN, UNDERSTAND ROD AND DETAIL. APPLY AT RINER FURNITURE CO., 1850 WEST SLAUSON AVE. VER. 8104.

WANTED—First-class die maker for work on dies, for stamping parts from sheet metal. Hire only after satisfactory interview at factory. EDISON ELECTRIC APPLIANCE CO., INC., Ontario, Cal.

WANTED—A-1 experienced stock cutter, familiar with cutting hardwood and under-stands working from stock bill. Apply RINER FURNITURE CO., 1850 West Slauson Ave., Ver. 8104.

WANTED—An all around machinist on construction work. Hire only after satisfactory interview at factory. EDISON ELECTRIC APPLIANCE CO., Inc., Ontario, Cal.

PRINTER—Job compositor, to handle general commercial work; must be good. Steady job, open shop. PACIFIC COAST PUBLISHING CO., Santa Barbara.

WANTED—Non-union proofreader for night work. Must be accurate and fast reader and have had newspaper experience. Address X, Box 153, TIMES OFFICE.

WANTED—Experienced wood pattern worker. PARK MACHINE WORKS, Riverside, Cal.

YOUNG man to work in electrical fixture dept., $15 per wk. to start. Apply 509 E. 7TH ST.

WOODWORKER.
Experienced on auto tops. CHAS. W. LINK, 1206 S. Grand.

GOOD sheet metal worker, inside work. Apply H. D. MITCHELL, 1008 W. 7th st.

WANTED—Electrician's helper. Los Angeles experience. 4045 MONETA AVE. 290-352.

MEN, go to Harris Bricklaying, Lathing & Plastering School. 313 S. FIGUEROA ST.

SHEET metal worker with blow-pipe experience. 1521 CENTRAL AVE.

Chauffeurs and Teamsters.

WANTED—A-1 chauffeur and mechanic to take charge of two cars, must know city. American or Japanese preferred; must be married man or live at home. Call 8906 SO. HOBART between 8:30 and 10 o'clock Saturday morning.

WANTED—Man to drive an established laundry route; good territory; bond required. DANNELL'S LAUNDRY, 5701 S. Main.

WANTED—Young man, chauffeur, afternoons. MR. SMITH 875 W. 41st st.

Professions and Vocations.

WANTED—CLINICAL AND PATHOLOGICAL LABORATORY TECHNICIAN. MUST BE HIGH-GRADE.
CALIFORNIA ENDOCRINE FOUNDATION LABORATORIES,
1000% AMERICAN, LONG BEACH.

TENOR, Banjoist, Trumpeter and Trombone player to rehearse popular music with small orchestra for practice; must read music. Address X, box 81, TIMES OFFICE.

CHIROPODIST, licensed. Permanent. Liberal salary. Apply 421-A S. MAIN ST.

Farm and Garden.

WANTED—Caretaker for country place, 17 miles from Los Angeles. Must be experienced flower gardener, also understand care of small vineyard and orchard. Answer, giving references. Address H, box 571, TIMES BRANCH.

Investment Required.

BRANCH MANAGER WANTED.
Manufacturing co. wishes to establish several branches throughout the State of Cal. and is desirous of getting a few capable men to take charge of same. This is permanent and only requires a small investment. Call 1221 SANTA FE AVE.

YOUNG man wanted. I have a very exceptional proposition to offer some young man of the right caliber in an established and profitable business. Investment and references required. P. O. BOX 535, Palo Alto, Calif.

WANTED—Party of executive ability to become actively and financially interested in a first-class industrial proposition. This is an opportunity seldom offered. Address H, box 446, TIMES BRANCH.

WANTED—Laundry drivers. New trucks. No bond necessary. Small investment required. Apply FELLOWS LAUNDRY CO., cor. Washington Blvd. and Victoria ave., Venice, Cal.

NIGHT Manager for Turkish bath, guarantee or percentage. Must invest $300, fully secured and returned within 6 months, with $100 for its use. 1256½ W. 7TH ST.

WANTED—Engineer for laundry. Excellent position. Investment required. Apply 213 W. 7TH ST., room 424, or Fellows Laundry Co., cor. Washington Blvd. and Victoria ave., Venice.

BUSINESS man, prefer man banking experience, for small institution. Must qualify. Investment $5000. Address H, box 560, TIMES BRANCH.

TRUCK driver to buy and work truck employed by old established firm, under contract. $250 to $300 clear per month. See MR. JAYNES, 626 W. 6th st.

WANTED—Truck driver to buy new truck; work guaranteed. NICHOLS-LOOMIS CO. 2505 Santa Fe ave. See Mr. Miller.

MAN with $5000 for Mexico City. Salary and share profits. Address Y, box 80, TIMES OFFICE.

WANTED—HELP—Female

Miscellaneous

LILLIAN HOLLINGSWORTH
SCHOOL OF MILLINERY.
7TH YR. INDISPUTABLY THE BEST.
ENTER COURSE BEGINNING NOW.
MILLINERY FROM A TO Z IN 4 WKS.
SPECIAL WEEKS OF DESIGN AND WORKROOM. VISIT CLASS 10 TO 4. SEE BEAUTIFUL HATS made by students showing lessons or Phone 52187 or write for circular. 1257 S. BONNIE BRAE, W. Pico car. (See Inst. Course ad.)

SEVERAL YOUNG WOMEN AT ONCE.
No bus. exp. nec. No typing or books to prepare for GENERAL CIVIL SERVICE CLERKS. GOOD SALARY. Permanent. Fine promotion. Interesting work. GOOD HOURS. Preparation by home study few weeks. See AT ONCE MR. HOFF, 720 Story Bldg. Hours 12 to 5. (See Inst. Course Adv.)

WANTED—An able, energetic woman of strong personality to qualify for a permanent position paying $50 a week. Selling experience not necessary, but education and refinement absolutely essential. Call after 10 a.m. JOHN A. HILL, 510 American Bank Bldg., 2nd and Spring Sts.

LADIES—Be independent. Earn while learning. The MOLER SCHOOL OF HAIR-DRESSING AND BEAUTY CULTURE has opened the most up-to-date, best equipped school in L. A. Special terms for Jan. Day & eve. classes. 632 S. Hill st., over Owl Drug Store. (See Inst. course adv.)

WANTED—Supt. of nurses, 75. Bed hospital near L. A. Also two graduate nurses for general duty one night. Telephone Room 832 Lankershim Hotel between hrs. of 10 and 12 a.m. for appointment.

A YOUNG woman from the East, with eastern pep, for well-paying work in L. A. No Saturday work. Good money to start. Apply Dept. 322 at 520 S. BROADWAY, 10 to 12 or 3 to 4 only.

MOTION PICTURES.
3 young women, 2 character women, well dressed, with ability. Hours 3 to 6. 218 CALIFORNIA BLDG.

NEAT, refined young woman for permanent, well-paying position. Apply SPEC. ORDER DEPT., 434 Mason Bldg., 4th and Broadway.

STENOGRAPHY, book-keeping, secretarial courses. Day and eves. (See Inst. course adv.) EFFICIENCY BUSINESS COLLEGE, 4th floor, Douglas Bldg., Office 404.

HAVE opening in one of our depts. for 6 wide-awake young women. This work will be for just 6 months. Money paid daily. Call 420 GROSSE BLDG., 6th & Spring.

LADY with car to handle rentals Hollywood office. Wonderful opportunity for clever woman. PHONE 594791 or 596351.

WANTED—Lady for light work evenings. Exch. room, board and free stenography, bookkeeping course. 404 DOUGLAS BLDG.

WANTED—HELP—Female

Miscellaneous

YOUNG WOMEN WANTED.
GOOD PAY.
PLEASANT SURROUNDINGS.
DESIRABLE ASSOCIATES.
INTERESTING EMPLOYMENT
IN WILSHIRE OFFICE.
APPLY NOW.
1250 SOUTH HOPE ST.
TAKE PICO CAR TO HOPE ST.
WALK ONE-HALF BLOCK SOUTH.
SOUTHERN CALIFORNIA
TELEPHONE COMPANY.

WANTED—Learn hairdressing, facial, marcel, hair mfg. LEADER COLLEGE, 726 Mercantile Place. (See Inst. Course adv.)

WANTED—Lady with car for rental department in real estate office. 649 NO. WESTERN AVE.

STRONG, healthy girl to assist and learn bath and massage business; some wages while learning. 1253½ WEST 7TH ST.

WANTED—Hairdresser, one who is good at shampooing. 812 W. 7TH.

MARCELLER for 1 or 2 days a week regularly. 5807 HOLLYWOOD BLVD.

SEVERAL refined women, all ages, who can wear clothes well. 124 W. 6TH ST.

Store and Office

BOOK-KEEPER. Must write good hand, be able to the four head and meet public. Pleasant and interesting business with office downtown. State fully your qualifications and experience and give following: Age, nationality, references and salary. Address H, box 503, TIMES BRANCH.

BOOK-KEEPER with stenographic experience for the Calif. Country Club. Write fully, salary expected and other particulars. Address MR. WOLF, Box 325, Station C, L. A.

EXPERIENCED bill clerk for wholesale automobile accessory house. Good position for the right party. Reply, give age, experience and salary expected. Address Y, box 269, TIMES OFFICE.

CAPABLE steno., single. Must come with good references. 30 yr. BUSINESS WOMAN'S ASSN., 1200 MARSH-STRONG. 67130.

MIMEOGRAPH OPERATOR
Experienced for stenographic department of large public-utility corporation. Salary $80. Apply ROOM 600, 309 E. 8TH ST.

POSITIONS waiting, learn COMPTOMETER, BURROUGHS MCHS., Type and books free; 6 wks. complete course, day and night. 1201 Marsh-Strong. 67130.

BOOK-KEEPER and stenographer, young lady, capable of taking complete charge of set of corporation books, good stenographer. Apply 613 W. PICO.

STENOGRAPHER with book-keeping experience for Calif. Country Club. Write fully, salary expected and other particulars. MR. WOLF, Box 325, Station C, L. A.

WANTED—Capable book-keeper and typist for Union Stock Yard newspaper. Must be [illegible]. Call 861782 between 8 and 9.

EXPERIENCED bakery girl. One who can furnish reference. No other need apply. M. LOWIS, 448 S. Hill.

WANTED—5 more girls to prepare for COMPTOMETER positions. Comptometer School, Douglas Bldg. (See Inst. Cour. ad.)

SWITCHBOARD operator, experienced, to work evenings from 6 to 10:30, for room. 941 ST. PAUL AVE.

LADY assist office exchange for free stenography, book-keeping, secretarial course. 404 DOUGLAS BLDG.

YOUNG lady as office girl for group of physicians. HOLLY 6729.

BKKPRS., stenos., billers. BUS. WOMEN'S CLUB. 505 Cham. Com. Bldg. (No charge.)

Salesladies and Solicitors.

WANTED—25 WOMEN TO Solicit for Excursions.
Signal Hill Oil.
Call mornings at
619 West Sixth Street.
TALE SIGNAL HILL SYNDICATE.

WANTED—A number of tactful saleswomen to present a superior line of well-known food products, direct to the consumer. Unusually good pay and year-round employment. Leads furnished. Call 4 p.m. Saturday. Room 448, MASON BLDG.

SALESWOMEN, take orders for silk hosiery and underwear. Mill to consumer. Established and permanent. Bus. City, county territory. See [illegible] PANTAGES BLDG., 7th and Hill.

WANTED—Experienced saleslady for wholesale millinery. Permanent position for right party. State salary and experience. Address G, box 504, TIMES BRANCH.

SALESLADIES—SOLICITORS for high-grade proposition. See MR. KELLY, 240 Metropolitan Theater Bldg.

SALESWOMAN by Franco-American Hygienic Co., L.A. & Sur. towns. 316 Haas Bldg.

3 SALESLADIES. Opportunity for good money. 525 S. BROADWAY, 5th floor.

SALESLADIES for printing company. 4951 S. VERMONT.

Trades.

WANTED—Girl for general office work. Must be quick at figures. Lumber experience and Comptometer operator preferred. Address J, box 415, TIMES BRANCH.

LAUNDRY HELP—Experienced marker and distributor who is willing to learn our system. Call in person between 8 and 9. WELCH OVERALL LAUNDRY.

EXPERIENCED chocolate dipper; one who understands store work. Must be neat; single girl preferred. Salary $18 per week and meals. 1068 N. WESTERN.

LADY to make lamp shades and art novelties on commission basis at our store. Call at 1300 S. WESTERN AVE. between 9 and 12 a.m.

WANTED—
Experienced makers wanted at once. None other need apply. Box 120, TIMES OFFICE, Pasadena.

WANTED—Exp. girl to work in folding box dept., one who can run band gluer. L. A. PAPER BOX FACTORY, 1024 So. Main st.

EXPER. MARKERS & DISTRIBUTORS.
CALIFORNIA LAUNDRY,
1025 VINE ST.

AN experienced cutter; also distributor. Apply EXCELSIOR LAUNDRY, 424 S. Los Angeles.

EXPERIENCED SHIRT FINISHER.
CALIFORNIA LAUNDRY,
1025 VINE ST.

EXPERIENCED markers and distributors. Apply TROY LAUNDRY CO., 1400 S. Main.

EXPERIENCED COLLAR GIRLS.
CALIFORNIA LAUNDRY,
1025 VINE ST.

WANTED — Experienced finisher, ladies' wash dresses. 346 S. LOS ANGELES ST.

WANTED—Experienced millinery makers. 7820 S. VERMONT AVE.

CHOCOLATE dipping taught day or eve. For terms, ALICE LLOYD. Holly 3102.

Household and Domestic.

WANTED—Good class cook and downstairs work, permanent position and good wages to responsible person, no laundry or heavy cleaning. 3 in family. 1601 FAIR OAKS, So. Pasadena. Please write.

GIRL or woman (white,) for downstairs work and cooking. Nice room and bath. Family of 2 adults and 2 children. References. Wages $60 monthly. 571 S. WILTON PLACE. 568982.

ALL-AROUND handy girl for housework, 3-yr.-old girl, 2 adults. Swedish preferred. Good home and pay to right party. German or Swedish preferred. HOLLY 10535.

EXPERIENCED maid. Must be very efficient. Small family. References required. $60 mo. Address Y, box 184, TIMES OFFICE.

HOUSEKEEPER for widower's home; good salary and permanent position. Address giving experience, age, etc. Address E, box 546, TIMES BRANCH.

HOUSEKEEPER on ranch, L. A. co., can raise chickens on shares. No objection to widow with child. Address X, box 82, TIMES OFFICE.

COMPETENT white girl for general housework. No phone calls answered. Car fare refunded. Apply 716 S. MANHATTAN PLACE.

GIRL for general housework, 2 adults and baby. Pleasant room and bath. Swedish preferred. Phone 56636.

WOMAN to do cooking and downstairs work. Good permanent home. PHONE 70977.

DOMESTICS WANTED — HOLLYWOOD WILS. EMP. BUREAU'S new downtown office, Rm. 300 Grant Bldg. Pico 4668.

COOKS, downstairs, $75; cook, general, $75; second maid, home nights. Housekeeper. 6623½ HOLLY. BLVD. (Agcy.) 577918.

GIRL or woman to assist mother and do general housework in small flat. 1630 VALENCIA.

WANTED—Experienced colored woman to do cooking and some housework; $50 per mo. 70671.

WANTED—Woman for general housework; white, Protestant, go home nights. 1475 W. 47TH ST., Vermont 5087.

WOMAN, cook and keep house for three six men, $50 and board. 2648 RAYMOND. 73816 after 12 noon.

NURSE, exp., reliable woman, about 30, to care for boy of 2 and infant 3 months. 845. City ref. 2708 Portland st. W. 3722.

RELIABLE girl for housework and assist care child, good home. HOLLY 5673.

COMPETENT white girl for afternoon work and to get evening meal. 590781.

WANTED—HELP— Female

Household and Domestic

EXPERIENCED white young woman to care infant and child, and also another woman for plain cooking and housework. Good home to both parties. 450 S. WESTERN AVE., lower north flat.

WILL give college girl room and board in return for light services. WEST 5201.

MOTHER'S helper. No cooking. $40. Call 3444 S. GRAMERCY DRIVE.

Hotel, Restaurant and Club

A WOMAN for hotel-keeper, a very light work and a room will be given with the fare paid. Please call to 131½ S. BROADWAY at any time.

WANTED—Strong young woman, kitchen helper. Christian, Protestant. Apply CAFETERIA, basement, 506 S. Hope st.

YOUNG English waitress for LADY CAVENDISH TEA-ROOM, 3002 Wilshire Blvd. Wilshire 7757.

WANTED—2 waitresses. Apply before 10 a.m. 104 NO. BROADWAY.

WANTED—WAITRESS AT RESTAURANT, 117 E. 1ST ST., CITY.

Professions and Vocations

WANTED—Experienced child's nurse to take care of 4-yr.-old boy. Must have references. Apply at 316 S. MARIPOSA.

Investment Required.

WANTED—Experienced stenographer and book-keeper. Excellent opportunity to become associated in new industrial at Venice. Investment required. Address Z, box 502, TIMES BRANCH.

WANTED—HELP— Male and Female

Miscellaneous

COUPLE, chauffeur & cook, 3 in family. Very nice place. Call early. SWEDISH AGENCY, 101½ South Broadway.

Investment Required.

ORGANIZING $100,000 pub. co., growing magazine, nat'l circulation. Want experienced business manager, foreman, reporter, pressman, stenographers (4) and office help. Inv. req. Unusual oppor. Investigate, and state all in application. Address Y, box 32, TIMES OFFICE.

Instruction Course

WANTED — LILLIAN HOLLINGSWORTH SCHOOL OF MILLINERY, 7TH YEAR. 1237 S. BONNIE BRAE. PH. 52137. SEE HELP WANTED, FEMALE COL.

WANTED—Florentine College teaches Marcel, water waving, hairdressing, dyeing, henna packs, hair mfg., permanent wave. BOYER & ALCOTT, 227 Mercantile Pl.

LEARN MILLINERY and designing. Good milliners in demand. FRANCES SCHOOL OF MILLINERY, 728 Bryson Bldg. 145 S. Spring.

LEARN TO DRIVE. ALL MAKES TAUGHT. CAR FURNISHED. FEE SMALL. 3227 CENTRAL AVE. SOUTH 6159.

MEN to take engineering, architecture, drafting, surveying. NAT'L ENG. COLLEGE, 811 S. Figueroa.

LEARN TO DRIVE. We furnish car and teacher. Fee small. 4300 S. VERMONT. Ver. 8826.

WANTED—Learn more, earn more. International Cor. Schools. 320 HAAS BLDG.

WANTED—Learn beauty culture. Leader College, est. 12 yrs. 228 Mercantile Pl.

WANTED—Men and women to prepare for govt. positions. 620 STOCK EX. BLDG.

WANTED—Men to learn barber trade. AMERICAN BARBER COL., 324 E. 5th.

STUDENTS to join Jan. class. Cal. Plastering School. 806 MASON OPERAHOUSE.

MEN go to Harris Bricklaying, Lathing & Plastering School, 313 S. FIGUEROA ST.

WANTED—Men for accounting pos. La Salle Ex. Univ. 524 Title Ins. Bldg.

DAY, eve. courses. EFFICIENCY BUSINESS COLLEGE, 4th floor, Douglas Bldg.

FREE COURSE in better [illegible] number. 1670 E. SLAUSON. So. 7864.

WANTED—Barber business taught right. MOLER BARBER COLLEGE, 429 E. 5th.

DAY and night classes. COMPTOMETER School, 541 DOUGLAS BLDG.

WANTED—Men and women to prepare for govt. positions. MR. HOFF, 726 Story.

LEARN comptometer and Burroughs bk-kpg. mch. 1200 MARSH-STRONG. 67139.

YOU get real auto repairing experience. Y.M.C.A. AUTO SCHOOL, 732 S. Hope.

SEE our ad. female help wanted column. Beauty Culture. Hairdressing School.

WANTED—Men to take tractor and auto course. 809 S. FIGUEROA ST.

PLASTERING School, 1221½ Moneta. Every day, in every way, we show you how.

EMPLOYMENT— Agencies

FOR RELIABLE COLORED HELP, call DANIELS, 271811, at 1474 Central ave.

WANTED—SITUATIONS— Male

Miscellaneous

YOUNG MAN, 33, intelligent, traveled, strictly reliable in all matters, speaks 3 Scandinavian, German and English languages. Wishes position at once as private secretary, valet or personal attendant, good masseur. Address S, box 170, TIMES OFFICE.

YOUNG man, 32 years of age, 25 yrs. in L. A. Owning Ford coupe and knowing Cal. thoroughly, will drive person to any part of state or do outside advertising, etc. Highest business references. Address Y, box 154, TIMES OFFICE.

YOUNG married man, age 23, with a desire to please, would like a job where patience and endeavor will be rewarded, and where a future is offered. Have had salesman and office experience. Have automobile. Address Z, box 132, TIMES OFFICE.

"AFRICAN BOY"
Desires position as valet-guide, or with a show, to any part of the world. Has traveled extensively, speaks several languages. 1531 ESSEX ST.

JANITOR wants position working in apt.-house, 5 years' exp. do light plumbing, understand oil burner. Best refs. WEST 420?.

YOUNG man, initiative and executive ability, not afraid of responsibility, desires permanent position. Address S, box 114, TIMES OFFICE.

YOUNG man and old man want work after school to earn room, board. Good references. 53401.

WATCHMAN, experienced, best of references, wants good position. Address H, box 537, TIMES BRANCH.

YOUNG man, 20, H. S. grad., wants pos. where he can learn business and have chance for advancement. WEST 1988.

YOUNG man with Ford coupe wants position. Address S, box 135, TIMES OFFICE.

YOUNG MAN, 24, fair education, pleasing personality, wants something with a future. Address S, box 104, TIMES OFFICE.

YOUNG MAN, 22, willing to work at anything, learn trade. HARRY KRAUSE, 918 E. 47th st.

MAN WANTED—Position as experienced janitor for twelve years. Call 1114 EAST 12TH ST. Phone 20??.

SITUATION wanted by man handy with tools. Can also handle paint brush. H. P. MILLER, 405-5 East 5th st.

SCOT—Cal. 18, wishes work of any kind in town or on ranch, chores or helper. PHONE 836243.

JAPANESE wants apart. hotel, office and store janitor wk. Years exp. GORGE SUZUKI, room 305, Hotel New York.

WANTED—By watchman, situation. Best reference. DAVID, box 435-R-2, Torrance.

JAPANESE college student, afternoons and evenings. Tel. VERMONT 7004.

MAN, strong, reliable, wants work 3:30 a.m. to 7:30 a.m. 1671½ HUSTED ST.

FILIPINO, A1 help, furnished on short notice. F. A. AGENCY, Tel. Pico 4538.

Store and Office

POSITION by young man 36, in capacity of manager or buyer for women's wearing apparel, specialties, dry goods and kindred lines. Capable of handling all advertising, window and card work. 18 years' experience. 7 years operating my own store. Exceptional ability. Excellent reference. E. C. S. 2290½ MONETA PLACE, L. A.

EXPERIENCED ACCOUNTANT — Recently returned from the Philippine Islands, desires suitable position with responsible concern. Has executive ability and large refs. and com'l exp. Willing to go abroad. Local and foreign references. Address P.O. box 21, Glendora, Cal.

MIDDLE-AGED man, exp. bk-kp. and banker wants work. Four yrs. exp. as cashier. Any line of office work considered. Best reference from late employer. If in need of honest service call me. PHONE VER. 4074 or address [illegible] Denver ave.

EXPERIENCED ACCOUNTANT—38 years old, married, desires suitable position. Country preferred. Has executive ability and large manufacturing and commercial experience. A1 references. Address P. O. BOX 21, Glendora, Cal.

BOOK-KEEPER, office man, 31, married, experienced conscientious worker, having real ability, wants position with future. Best local reference. H. GAMBICHLER, 23?? S. Flower. Main 7500.

COLLEGE graduate, understands theory of economics, organization of business combinations. Have also law degree. Address Z, box 123, TIMES OFFICE.

YOUNG man, understands accounting, anxious to learn some business; will make investment. Address X, box 106, TIMES OFFICE.

YOUNG man, English, university education, fluent knowledge French, German; office experience, desires work. Address Z, box 71, TIMES OFFICE.

YOUNG man wants position in grocery store. Experienced in groceries, vegetables, meat cutting. Has had own bus. Address Z, box 172, TIMES OFFICE.

COST accounting and comptometer work, young man, experienced, well recommended. Call after 6 o'clock. WEST 4252.

BK-KP., by contract, spare time, reas. Systems installed, audits. 14 years' exp. Public acct. Local refs. A1. [illegible]

SENIOR accountant, books opened, closed, audited and kept. PHONE [illegible]

WANTED—SITUATIONS— Male

Store and Office

A YOUNG man with a good knowledge of French and Spanish wishes to get in with some company where there is a future. Good business education. Interview desired, to give references. Phone 635109. Address R. T. LAMB, 944 Pacific ave., Long Beach, Cal.

Salesmen and Solicitors

SALESMAN wants good sample line for Calif., Ariz. or New Mexico, or any Western State on commission basis. Experienced and best references. Address H, box 870, TIMES BRANCH.

Trades.

PRINTER—Non-union, desires steady position. Address Z, box 150, TIMES OFFICE.

WANTED—Position as tree surgeon of citrus, gummosis, scaly bark specialty; good references furnished. F. H. CLOUD, Moreno, Cal.

ALL-around baker desires situation in small shop. Address Z, box 76, TIMES OFFICE.

BAKER, first-class, all-round, wants work in the city. 224 E. 75TH ST.

PAINTING, tinting, wallpaper cleaned, hung, old floors made new. 11614.

PAINTER, good all-around, wants work. Phone BROADWAY 3092.

Chauffeurs and Teamsters

CHAUFFEUR, married, 9 yrs.' ex., wishes position, city or country, makes own repairs. Excellent local ref. Exp. as ranch foreman or caretaker of estate. Formerly demonstrator Pierce-Arrow. Address Z, box 24, TIMES OFFICE.

EXPERT CHAUFFEUR-MECHANIC DESIRES POSITION. PIERCE, PACKARD, ROLLS, CADILLAC. JACK DAVIS, TEL. BDWY. 4166.

UNIVERSITY student wishes position driving private car, afternoons, evenings and Sunday. Phone T. K. WILSON, Vermont 5239.

CHAUFFEUR, col., good mech., 12 years' exp. here and in east; knows all cars. Packard expert. Call 7 to 9 p.m. 77534.

CHAUFFEUR, reliable man, with mechanic experienced. Address Z, box 97, TIMES OFFICE.

YOUNG man, University student, wishes position driving car afternoons and Saturdays. CALL 597-474.

YOUNG colored man as chauffeur or janitor. Bdwy 400, ask for DOBBINS.

WILL drive private car by day or hour. 76?024.

CAL. Chauffeurs' Club, furnish efficient chauffs., short notice. MAIN 1480.

A1 CHAUFFEUR, position private family. Refs. 6 years' mechanical exp. 10479.

EXPERIENCED colored man wants chauffering or truck-driving. SOUTH 1929-W.

CHAUFFEUR, young, white. Good mech. Ph. VERMONT 3645 at 9 to 12.

CHAUFFR., comp., reliable, chauf. gardener-bsmn. 12680, M. 1095. Swedish Agcy.

POSITION by experienced colored chauffeur. References. COLO 4350.

Hotel, Restaurant and Club

OPEN for engagement in a few days. Practical, trustworthy, local experience and reliable, middle-aged man, as steward or manager, with European training; good in front or back part of the house; good appearance. Address Z3, box 429, TIMES BRANCH.

RESTAURANT manager, steward, married, 20 years' experience in all branches, desires position hotel, club or restaurant. Address Y, box 149, TIMES OFFICE.

EXPERIENCED hotel butcher and all-around cook; prefer position in hotel or camp. ROOM 26, Golden State Hotel, 5th and Central.

COOK, all-around dinner and fry, good on pastry. 10 years' exp. in L. A. Address Z, box 96, TIMES OFFICE.

JAPANESE, first-class cook, wants position in family; highly recommended. HENRY, South 2734 or 1170 E. 35th st.

COOK, first-class, neat, Japanese, desires position in family, go anywhere. S. TOGO. Ph. South 3630 R3 or R3, box 864A, city.

YOUNG colored, wishes position in private family. Cook, yard man or chauffeur. Call 1102 W. 13?2 N. E. 13th st.

CHINESE first class cook, wants position in family or club. 15097.

Professions and Vocations

MECHANICAL and STRUCTURAL ENGINEER, 25 years' experience, steam power plants, refrigeration, cement plants, machine design, reinforced concrete, structural steel. Address Z, box 168, TIMES OFFICE.

YOUNG University man, once private tutor to a prince, desires pos. as social private secretary. Address Z, box 247, TIMES OFFICE.

Farm and Garden

POSITION WANTED, AS SUPT. of private estate, by horticultural expert from the East. Was for six years charge of one of the show places of Massachusetts, where many gold medals were gained for products exhibited. Exceptional references furnished. Address Z, box 50, TIMES OFFICE.

GARDENER, elderly, wants care small estate. Exp. on lawn, shrubbery, fruit trees. Home wanted; good ref. Address Z, box 158, TIMES OFFICE.

EXPERT gardener, all lines, planting, growing, prevent freezing. Refs. 16077. HEITEMAN.

POSITION by single young man on poultry ranch. Some experience with chickens. Address Z, box 248, TIMES OFFICE.

LAWNS raked and fertilized, also cared for by month. WIL. 4357.

GARDENING, caretaking, ltd., Wl. Windsor pref. Neat, thoro.; refs. BWY. 2445.

JAPANESE, exp. gardener, wants situation by the mo., guarantee. WASH. 1???.

House Servants, Caretakers.

FILIPINO, experienced, wants place in private family. Butler, cook or wait table. Address Z, box 110, TIMES OFFICE.

JAPANESE desires position as house-boy in private family. Go anywhere. Address Y, box 79, TIMES OFFICE.

JAPANESE young man like work in apt. or store as janitor, experienced. Address Y, box 54, TIMES OFFICE.

FRENCH chef wants position in private family. 1453 LAKESHORE AVE. Wil. 5948.

JAPANESE, good cook, wants position private family; highest recommendations. NASE. Phone HOLLY 1124.

JAPANESE schoolboy wants position in famil. PHONE 15976.

JAPANESE schoolboy wants work in a family. PHONE 19628.

HOUSEWORK in American family by Japanese schoolboy. PHONE 11686.

YOUNG colored man, good cook, private family, references. PH. 293424.

JAPANESE school-boy wants position with family. Apply TAIBA, phone 11622.

KOREAN student wants school-boy job, small family. MAIN 5280.

JAPANESE wishes position as school-boy, Phone PICO 3024.

YOUNG Japanese school boy, wants position in a small family. SOUTH 6855.

CHINESE school boy, afternoons, sat. and Sun. Can drive. 641½ E. 24TH ST.

Carpentering, Decorating

ROOMS PAPERED, PAINTED OR TINTED. $4. FIRST-CLASS WORKMAN. DEARNLEY. PICO 4843.

SEE McKERRAN FOR PAINTING AND PAPERHANGING. 29480.

PAPERHANGING, PAINTING, TINTING, DAY OR CONTRACT. VERMONT 2170.

PAINTING, papering and tinting. All work guaranteed. 769845.

PAPERHANGING, decorating all branches, day or contract. WIL. 4042; WIL. 3:45.

CARPENTER work, all kinds, day or contract. G. DONLEY. Phone Bdwy. 2745.

PAPER hanging, plaster repair, tinting, $2 up. NORDMAN, 651 Kohler. Bdwy. 4356.

PAINTING, tinting, enameling, etc., day or contract. Estimates free. SO. 4424-W.

A. OSBOURN, paint., dec. paperhanging, tinting. PHONE 58579; reasonable.

A-1 PAINTING inside and out. Big saving. McCORMICK, Ver. 3678.

CARPENTER work, inside finishing a specialty, years of experience. Munro, 20???.

Day Work

WINDOW-washing, floor-polishing, kitchens washed by Amer. white man, young, fast, reliable; work today. 16114. Call APT. 12.

WINDOWS, WOODWORK, WALLS WASHED, FLOORS WAXED, POLISHED, GUAR. SATISFACTION. H. WILSON. 11931.

CALSOMINE, $3.50 per room. Houses painted, $50 up. PICO 439, Room 309.

FLOOR waxing, furn. polisher, woodwork & windows washed; better service. 14841.

WANTED—SITUATIONS— Female

Miscellaneous

REFINED young lady, pleasing personality, to work in office of apartment, hotel or high class office work. Can qualify as sale-lady in exclusive shop. Phone MAIN 4506.

UNMARRIED woman, 40, refined, wants situation as companion and helper of lady; wages $10 per month; permanent service. Address BOX 1350, 530 South Hope st., city.

WANTED—By middle aged woman with boy 14, work for his board, bet. school hrs., reas. wages accepted. BERTHA WYER, 1490 Avon Park Terrace.

MIDDLE-AGED woman as nurse for infant or invalid, or working house-kpr. Best references. Room 215. BDWY 494.

REFINED young lady wishes position with elderly lady to drive her car. Good responsible driver and companion. 581787.

WOMAN, middle-aged, exp., wishes position; will take charge of rooms or apt.-house, can give refs. 261 N. GAGE.

BUSINESS lady desires room in exchange for light services evenings. Address H, box 581, TIMES BRANCH.

WANTED—SITUATIONS— Female

Miscellaneous.

YOUNG lady with ability would like to assist successful designer of ladies' wearing apparel. Have had experience. Am willing to start with small salary if there is chance for advancement. Address Z, box 173, TIMES OFFICE.

YOUNG woman, employed part time in clerical position, will exchange light services or companionship for room and board. References. Address Y, box 150, TIMES OFFICE.

WANTED—Position by English lady as companion to elderly lady, housework; no cooking; or in hotel, school, institution, in linen room; excellent needlewoman. J., 1459 W. HOLT AVE., Pomona.

MANAGER apt.-house, very best references. Write W. L. POYNTER, 303 Junior Orpheum Bldg., or phone BDWY. 6326.

YOUNG teacher desires position as companion or governess. Exp. and ref. Address Z, box 117, TIMES OFFICE.

BUSINESS woman will exchange light work morning, evening for home. Phone PICO 4785.

CAPABLE woman wishes position managing small hotel. Address Z, box 125, TIMES OFFICE.

NEAT intelligent colored girl wants position as lady's maid; is also a graduated seamstress. Phone SO. 1898-R.

FIRST-CLASS COOK, TEA ROOM OR CAFETERIA. Disengaged. Phone WEST 344.

WILL care for children, 25c per hour. Ph. 820544.

COLORED girl as maid in hotel or apt. Exp. Cal SOUTH 7110-J.

GOWNS, Dresses finished 1 day. A-1 designer, dressmaker. $5 day. HOLLY 969.

Store and Office

A-1 BKPR., light steno., capable taking chg. ofc. and meeting public, desires responsible position. $30 wk. to start. Address H, box 553, TIMES BRANCH.

GOOD typist wishes position where culture and intelligence are appreciated. Phone evenings and Sunday. 66568.

YOUNG woman wishes position in office of family hotel, references. Phone Sunday a.m. WILSHIRE 1269.

BOOK-KEEPER, A-1, cashier and gen. office assist., full charge. 8 yrs.' exp. auto, theater, mfg. A. SMITH, 50638.

AT once, position in office by stenographer who is expert in dictation and typewriting. Credentials. Phone SOUTH 5182-J.

EFFICIENT stenographer wants position. Experienced in legal, secretarial and moving-picture studio work. PH. 579087.

EXP. bus. woman desires position where exec. ability and personality count. Address H, box 562, TIMES BRANCH.

THOROUGHLY capable, exp. stenographer. Permanent position. Local refs. 558287.

STENO.-bkpr., also cashier, wants position. PHONE 23123 bet. 8:30 and 6.

STENOGRAPHER, secretary, 5 yrs.' experience, desires position. PH. 76????.

Nurses

WELL-bred young American woman wants situation as child's nurse, experienced. Refs. Address Z, box 166, TIMES OFFICE.

NURSE, graduate from east, registered in New York State, wishes position with invalid. Male or female. Call WILSHIRE 4011, between 9 and 10 a.m.

PRAC. nurses, trained infants, child's nurses. 12680, Main 1095. SWEDISH AGCY.

EXPERIENCED nurse will care for sick infant or small child. Call WIL. 9177.

EXPERIENCED, practical nurse, desires patient. VER. 4644.

EXPERIENCED nurse will care for children by hour. High-class ref. WIL. 1960.

COL. reliable experienced child's nurse. 20854.

WANTED—Engagement by practical nurse, prefer permanent. Phone 53053.

Housekeepers, Domestic, Cooks

EXP. nurse, studying Christian work wants position with small family or semi-invalid. Adults. Time for study and small wages. Phone BDWY. 494, Rm. 312.

WANTED—A position as housekeeper in a motherless home, by a middle-aged lady. References exchanged. Address Box 817, TIMES OFFICE, Long Beach.

WANTED — Steady position; a competent woman, splendid cook, good in everything; wages $75; best refs. COLBOURN HOTEL, 32 S. Raymond, Pasadena.

MOTHER with daughter 12 years old, desires position as cook in city or vicinity. Wages $65 per month. Best of references. Phone SUNLAND 1611.

FRENCH lady seeks position of companion or governess for children, best references. Willing to travel. Write 1224 W. 29TH ST.

WORKING housekeeper, thoroughly experienced in hotel and apt.-house. Middle-aged. Unincumbered; go anywhere. Address Z, box 187, TIMES OFFICE.

INTELLIGENT young woman, employed, wishes to assist evenings in exchange for a congenial home. Address H, box 4??, TIMES BRANCH.

WANTED—Position housekeeper for couple, lady or gentleman. Best references. PHONE 700-431.

COOK'S place, in private family, by reliable colored woman, good cook. SO. 7909-W.

WANTED—Work in apt. or hotel, by competent (colored) maid, ½ days. PICO 250, Room 2. 1217 CENTRAL.

WIDOW with 2 children needs a home in exchange for housekeeping. Address Z, box 121, TIMES OFFICE.

COLORED middle-aged woman wishes cooking and general work, no laundry. Phone SOUTH 7594.

SWEDISH mother and daughter wish positions together; cook and second girl, ref. Address Z, box 151, TIMES OFFICE.

EXP. cook and houseworker wants work in private family; wages reasonable. Address Z, box 250, TIMES OFFICE.

WOMAN wants 4 hours housework mornings, no Sunday. MAIN 3095.

WANTS position as housework; can cook. Phone VERMONT 1455.

WANTED—By colored girl, chambermaid or housework. SO. 2862-J.

EXPERIENCED cook, col., cafe or pastry or lunch room. CALL 22371.

HALF day job, morning or afternoon. Ph. 824952, MRS. THOMAS.

RELIABLE woman wants position as housekeeper. Ref. COLO 8870, Pasadena.

YOUNG colored woman, like general housework, city or country. Call BDWY. 7467.

WANTED—Girl ½-day housework. No laundry. SO. 5236-J.

COOKING dinner or luncheons, parties. Phone SOUTH 59-W.

COLORED woman, apt., boarding-house maid, hswk. by day. SOUTH 1929-W.

ENG. woman wants upstairs work, neat sewer. Phone bet. 12-1. 597468, refs.

Dressmakers, Seamstresses

WANTED—Customers. Direct from New York, high-class dressmaker. Prices reas. Home or out. 581431. Call after 6.

1ST CLASS dressmaker would like a few more engagements. Can copy any gown. 58153.

WITH 1 year exp. at Lucille's, Chicago, wishes to do first-class dressmaking by day. City refs. HOLLY 8972.

DRESSMAKING, suits & dresses remodeled. Alterations. Phone SOUTH 1700-R.

FIRST-CLASS dressmaking and remodeling at your home. MRS. BUCKER, West 5014.

EXPERIENCED dressmaker, by day or at home. SOUTH 565-W.

Day Work and Laundresses

EXPERIENCED laundress wants laundry to take home. Phone SOUTH 2118.

FIRST-CLASS colored laundress wants work by day. BOYLE 2614.

EXP. white laundress and cleaner wants work for Sat. West. WEST 8013.

GOOD cleaner, wants Fri., Sat., Mon. Care for children, evenings. WEST 3501.

WANTED— To Rent

Miscellaneous

WANTED—To rent, in Los Angeles, part of job-printing outfit in operation but not running to capacity. Private plant of large business house preferred. Address H, box 573, TIMES BRANCH.

Rooms

WANTED—In West Hollywood, near Santa Monica Blvd. Home where two children, boy, 4, and girl, 2, will be cared for and where father can rent room. Phone Holly 7795 between 6:30 p.m. and 8 p.m. Ask for MR. MAY.

COMFORTABLE, well-lighted room in small home, preferably with private bath. Give fullest particulars. Address Z, box 121, TIMES OFFICE.

ROOM and board for a mother and boy 8 years. West or N.W. Address H, box 453, TIMES BRANCH.

WANTED—Gentleman desires room and garage, central Hollywood; modern. HOLLY 6465.

FUR. rm., in hotel or priv. mod., return for painting, decorating, fur. refinished. Address H, box 552, TIMES BRANCH.

Rooms and Board.

WANTED—Board, care, laundry for little girl, 5 yrs.; room, board for mother (employed.) Must have phone in house. Will pay $60 mo. Address Y, box 82, TIMES OFFICE.

GENTLEMAN like room or room and board, prefer no other roomers. Address Z, box 9?, TIMES OFFICE.

WANTED—Home for aged semi-invalid lady. Rate not to exceed $15 week. Phone mornings. 438065.

Houses

WE HAVE THE DEMAND.
List your furnished and unfurnished houses, flats and apartments with us for quick results. Mrs. Karpaty, BURTON & CO. Western ave. at 10th st. 766931.

WANTED—4 or 5-rm. cottage, close in; rent must be reasonable; no children. Address 502 SALVATION ARMY, Chamber of Commerce. Pico [illegible]

WANTED— To Rent

Houses.

FURNISHED bungalow, reasonable rents, used to good things. Lease 6 months or over. Best price and location, first letter. RENTER, 1729 WEST 50TH.

WANTED—4, 5 or 6-rm. house, furn. or partly furnished, with large yard and phone. CALL 207391.

Flats and Apartments.

WANTED—TO RENT, Westlake or Wilshire district, 2 front rooms, bedroom and kitchenette, suitable for Chiropractor's office. Unfurnished preferred. PHONE 823726.

WANTED—Small apt. or rear cottage, furnished, open fireplace, by permanent couple, near Hollywood hills. Rent reasonable. Address Z, box 88, TIMES OFFICE.

Stores, Offices, Business Pty.

WINDOW and 10 feet back for real estate office. Permanent. Downtown location. Price and kind of business in store. BATES, 1729 West 50th.

WANTED—SITUATIONS— Male and Female

MAN and wife, middle aged, wishes position janitor apt.-house, hospital or home of old age. Will take charge. Write or call MR. C. D., 119½ E. 21st st., L. A.

COLORED couple; expert chauffeur able to do repairs, and wife experienced cook or maid; small family, will leave town. PHONE 20419. Refs.

COLORED man and wife wishes work, cook and chauffeur. W. 6411.

COUPLE—Man auto mch., wife cook and hswk. Stay on place. SO. 5303, L. Greer.

YOUNG colored man and wife want work and stay on place. 67822.

MAN and wife, colored, in private family, L. A. or Pasadena. WEST 4071.

MAN and wife, position as butler and cook priv. fam. SOUTH 6772.

COLORED couple, chauffeur and cook, wants position. SO. 4137-R.

ANNOUNCEMENT

The following subdivision of the Rental Columns will enable TIMES' readers to more quickly locate the places they want to rent.

West and Northwest
Includes all west of Main Street, and all sections north of Jefferson Street—West Adams, Pico Heights, Westlake, Wilshire, Hollywood, etc.

South and Southwest
Includes all south of Jefferson Street and west of Main street — Vermont Square, Manual Arts, Angeles Mesa, Goodyear District, etc.

East and Southeast
Includes all east of Main Street and south of Mission Road—Boyle Heights.

North and Northeast
All north of Mission Road and east of Glendale Boulevard—Elysian Park, Highland Park, Lincoln Heights, Garvanza.

TO LET—ROOMS— Furnished

West and Northwest

TO LET—Bachelor's quarters with every comfort and convenience, in private home, exclusive neighborhood; hot and cold running water in room, sunny, airy, commodious, well heated, adjacent to bath, hot and cold shower. PHONE 53904. References.

IN PRIVATE home, walking distance, all modern conveniences. 1 large sleeping rm., sleeping porch, connecting bath. $45. 1 rm. suitable for 2, $42.50. 450 S. BIXEL, cor. Maryland. 51591. Business men preferred.

FURNISHED room, everything new, with running water, shower and tub bath; breakfast if desired, short blk. to 6th st. car. 439 S. UNION AV. 581847.

922 BLAINE, W. 9th car. Widow's home, lg. beaut., furn. rm., adj. bath, suitable 2 gents. Excel. beds, S. & E. expos. Also single, close in, Phone; refs.

HOLLY. bet. red and yellow lines. Sunny bedroom, next bath, for 1 or 2 gentlemen, business women or couple employed. $5 or $8. 1233 N. BERENDO. 597861.

REFINED, private home, close in, garage, offers choice room and meals to reliable gentleman who cares for conditions; right for permanency. 21523.

CHOICE 3 lovely upstairs bedrooms, 1 with sleeping porch, Pico Heights, private residence, 1 blk. yellow and red car line. WEST 2898.

HARVARD BLVD., 1721 S.—Nice large room for rent; 1 or 2 young people; pleasant home with other young people; garage; breakfast if desired. PHONE 74883.

A LARGE sunny furnished room, closet and store room. 1117 DOUGLAS ST., 12 min. to City. Call evenings or phone Pico 1960.

REFINED young lady wishes to share with young lady extra large, beautifully furnished room. Double closet. Tile bath. $20. 1274 3RD AVE. 766579.

LARGE room adjoining bath, steam heat, continuous hot water, elevator; no other roomers; business people wanted; $35 per mo. Call WEST 5845 evenings.

LARGE, sunny room in private home, in Wilshire district. 544 S. MANHATTAN PLACE. $30 mo. Business man preferred. References required. 567579.

ELEGANT suite of rooms, consisting of living-rm., bedrm., bath, southeast exposure, private entrance; garage. 1040 S. MAGNOLIA, W. 11th car. 52857.

OCCIDENTAL BLVD., 240 N.—Furn. room; suit. 1 or 2 gents; or couple; hot and cold water in room; use of phone and sitting room. WILSHIRE 9228.

NEAR Westlake Park, newly furnished, large sunny south room, 2 beds; ideal place for 2 business men; close to 9th st. car. 837 S. GRAND VIEW.

HOLLYWOOD, 56?0 Santa Monica Blvd., beautiful furnished corner room, bath, in large corner home, beautiful grounds. HOLLY 8670.

W. ADAMS dist., nicely furnished, absolutely clean room, 2 doors from car line; garage if desired; gentleman, $20 mo. West 7674.

FOR RENT—To gentleman, bedroom and connecting bath. 942 MENLO AVE. Phone 53524.

COSY front room adjoining bath, all conveniences; reasonable; lady employed preferred. 2927 W. 10TH ST. Wil. 5?4.

LOVELY room, completely furnished, refined home. Warmth, shower, Gar. Gentlemen. WEST 4346.

BRIGHT sunny furn room. Prefer business people. 1013 N. OXFORD, Holly 6002.

LARGE elegantly furnished room. Twin beds. Wilshire district. 3807 W. 6TH ST. Apt. 5.

LARGE 2nd-floor room in nice home, good location; gentleman employed. 1668 S. OXFORD. 74433.

VERY large front room, private bath, close 6th st. car and good meals. 56246. 545 S. HOBART.

WILSHIRE district, private home, room for gentleman; near 3 car lines. 389 S. MANHATTAN PL.

SUNNY front room, suitable for 1 or 2; private home. 1050 S. MAGNOLIA. 11th st. car. 52857.

WANTED—Young fellow to share cheery apt. Very reas. All new, separate beds. WEST 7825 after 6:30 or Sun.

TO LET—Large, sunny, furn. room, 2 ladies; home privileges. Call evenings. 581824.

LARGE front room ½ blk. 9th St. car, best residence location; business people preferred. 941 S. UNION, WIL. 553.

$30, COMFORTABLE sunshiny room and garage; young man; references. 118 N. GRAMERCY PLACE.

WILSHIRE dist. lovely sunny rm., twin beds, heat, hot water, family, 2 adults, board optional. WIL. 8380.

2 SUNNY rms. with bath, in attractive home, for gentlemen. 2311 S. GRAMERCY PLACE.

CHARMING new sunny front rm., con. bath, best car service. 15 min. out, family 2; refined lady. 556452.

HOLLYWOOD—Richly furnished room private family. Bath adjoining, ½ blk. Hollywood Blvd. 1750 N. Bronson, Holly 155.

WILSHIRE DIST., 2130 Francis ave.—Sunny sleeping rm. with new furniture and bedding. Very des., gents preferred. 558863.

WOULDN'T you like an attractive room, just off West Adams, C.S. preferred; garage. 2648 MAGNOLIA. West 3491.

LIGHT airy room in new modern flat, kitchen privileges if desired. 718 N. HOOVER. 597176.

FURNISHED bedroom, sunny and pleasant, with bath, in a new, private home; $8 per week. 122 WITMER ST. 53665.

ALVARADO TERRACE, sunny room, nicely furnished; furnace heat; 2 car lines; lady employed. Phone 22?05.

LARGE front room with fireplace, suitable for 1 or 2. Gentlemen preferred; car line, Wilshire dist. 209 S. ARDMORE.

LARGE, nicely furn. room, furnace heat; high-class priv. home near Westlake Pk. to gentleman; ref. reas. 517-19.

LARGE, beautiful room, private home, connecting bath, tennis court; meals optional. 1817 S. HARVARD. Phone 72019.

2 BEAUT. furn. rms., private bath, in rear. 1 or 2 men. $30. Washington car. 1637 S. GRAMERCY PL.

BEAUT. large furn. room, 2 gentlemen, private home, Jewish pref. Washington car. 1637 S. GRAMERCY PL.

NICELY furn. front room, furnace heat, hot water. 922 S. BURLINGTON.

LADY wishes lady roommate, sweet home, close in, nr. red, yiw. car., $5 wk. 52714.

LARGE sunny room for single man. 1235 ARAPAHOE. PHONE 53917.

NICELY furn. front rm. adjoining bath, dressing rm. 1041 S. OXFORD. 768027.

NICELY furnished room for gentleman. Call at 251 N. BURLINGTON.

LARGE front rms., twin beds, priv. baths, main and 2nd fl. Gar. 837 S. WESTLAKE.

SUNNY front rm. for 1 or 2, bath adj. Cosy private home. 1819 W. ADAMS.

NICE room, hot and cold water, suitable for 1 or 2. 663 W. 23RD ST.

LOVELY room, hot water, phone, near car line. 115½ N. UNION.

NEWLY furn. sunny rooms, sleeping porch, adults only. 1907 ORANGE ST.

TO LET—ROOMS— Furnished

West and Northwest.

RENTAL SERVICE.
ROOMS—APTS.—FLATS.
We can locate you in any part of city. Description of place and rental rates forwarded. Ask us.
ROOM RENTAL AND TRANSFER CO., 413 Bumiller Bldg., 430 S. Bdwy. 822808.

LARGE front rm. for 2 gentlemen or man & wife, walk. dist. 621½ W. 17TH ST.

SUNNY rm. in flat, adjoining bath and shower; business men. WIL. 7627.

NICELY fur. room, light hkpg. if desired. $20. Garage. 250 N. UNION AVE.

LARGE SUNNY RM., all conveniences, yellow car. 2968 W. 15TH ST. 763087.

WESTLAKE, 2 sunny front bedrms. 1027 PARK VIEW. 11 st. car. 581869.

10TH ST., 1130 W.—Large front room, $7; bachelor preferred. 53834.

South and Southwest.

TO LET—Motherly lady owning home on Angeles Mesa, will let large upstairs room adjoining bath, to refined, lonely business girl or teacher. Real home for right person. Kitch. priv. Refs. exch. Address X, box 41, TIMES OFFICE.

TO LET—Large living-room, suitable for several men with or without board. 4319 SO. MAIN.

NICELY furn. room, West Adams dist. Convenient to bath and phone. Garage. 2711 S. BRIGHTON.

ROOM for gentleman empl., priv. family. 1264 W. 37TH PLACE. 77912.

PLEASANT front room, refined young man. Protestant family. $4 week. YER. 8264.

1718 S. OXFORD, rooms, good location for particular people, some kitchen privileges.

East and Southeast.

NICE front room, $18 mo. 642 E. 21ST ST. South 2901.

ROOMS for rent. Ladies, $3.50, privileges. 247 EAST 31ST.

NICE, clean rooms, just off Main. 223 E. 27TH ST. So. 2426.

North and Northeast.

2 NICELY fur. comfortable sunny rms., gentlemen preferred; also 1 rm. with housekeeping privileges. 126 W. AVE. 5?.

Hotels.

COLONIAL HOTEL.
JUST COMPLETED.
ALL ROOMS BATHS OR SHOWERS.
814 S. WESTLAKE. Phone WIL. 4852.

TO LET—
ROOMS—ROOMS—ROOMS.
STILLWELL HOTEL.
838 SOUTH GRAND AVENUE.
TEN-STORY, FIREPROOF.
JUST THE PLACE FOR AUTO PARTIES.
RATES REASONABLE.

HOTEL OVIATT,
CORNER PICO AND FLOWER.
All modern, sunny front rooms, homelike atmosphere. Rooms $8 per week; with private bath, $10.50 per week up. Reduced rates to parties of 2 or more.

HOTEL ST. GEORGE, new management, refinished outside and inside, free [illegible], elevator, bellboy service. Transient and permanent, low weekly rates; private baths. 115 EAST 3RD, near Main.

FREMONT, 542 SOUTH—MAIN 4539.
FREMONT ARMS HOTEL.
$5.00 and up. Steam heat, private phones, private baths. Nice lobby. close in, 1 blk. w Figueroa, nr. 6th st.

TO LET—NEW KING HOTEL, 206 S. BROADWAY.
Beautiful palm lobby, in heart of city, suites for 2, 4 and 6 people, $? wk. up.

VILLAGE INN HOTEL, IN HOLLY. New, beautifully furnished, every room with tub or shower; comforts without extravagance. 5744 SUNSET BLVD. 439583.

NEW HOTEL WASHINGTON,
307 S. FIGUEROA ST.
New brick bldg., new furnishings, $8 per week and up. MR. SMITH Mgr.

SUNNY room, pleasant surroundings, $5 week. 1315 CONSTANCE ST. West 3275.

TO LET—ROOMS— And Board

BEAUTIFUL bright sunny room suitable for couple. Use of comfortably furn. living-room with open fireplace; continuous hot water; excellent table. Near C.S. church on Hoover and Adams. 2636 PORTLAND ST. WEST 3271.

IN new stucco residence, well furnished suite, connecting large glassed in sleeping porch, 22 windows, furnace heated, telephone, garage, use of kitchen, dining-room and private grounds to refined people. Walking distance to W. 6th car to 456 S. LUCAS.

LARGE front room, also single room; furnace heat, hot water, newly furnished in mahogany, double or twin beds; other guests; breakfast and dinner; garage. 1909 S. HARVARD. Phone West 6778.

1004 ELDEN AVE.—A reliable business man, who will share desirable suite of rooms with man of good standing, in high-class home; private entrance; breakfast and dinner.

LOVELY HOME
for couple who appreciate real comforts, in handsome residence and beautiful location; board if desired. Call 766561.

ONE block from Vermont Ave. car, nice airy large room with outside door; good home-cooked meals served family style; for 3 gentlemen, a real home reas. 1492 W. 28TH ST.

GOOD home for refined men and women employed. Room suitable for 2 or 3 and 2 double rooms and 1 single. Excellent home cooking. Piano, garage. 908 W. 30TH ST. West 7570.

BEAUTIFUL large room with dressing-room, twin beds, connec. bath, excellent meals, private home; also single rm. 201 N. RAMPART. 54405.

ROOM and board for 2 people employed, in fine private home, furnace heat, privilege of private sitting-room. 1243 W. 40TH PLACE.

IN A beautiful home, in Wilshire district, a large room with twin beds, suitable for 2 or 3, steam heat. 607 S. VERMONT. Wilshire 5804.

ATTRACTIVE sunny rm., refined home, excellent for 3 gentlemen, bath adjoining. Cont. hot water. Close in. Nr. Westlake. Brkfst., dinner. 256 RAMPART BLVD.

GOOD HOME, BREAKFASTS WITH HOT CAKES. DINNERS SOUTHERN STYLE. ALSO SHORT ORDERS. 614 S. CORONADO. WILSHIRE 8919.

WILSHIRE dist., attractive large front rm., accommodates 3 or 4 people. Private bath, excellent home cooking, meals optional, reas. rates. 947 MENLO. 04855.

IN home of congenial young couple, large sunny front room, twin beds, also single rooms; 2 meals; other guests. Call 73092, 1902 S. HARVARD.

CHRISTIAN SCIENCE BOARDING HOME. Large double rooms for 2, no singles. Close to church, pleasant surroundings. WEST 496.

BOARD and lodging for employed people, $30 monthly. 34 SAINT JAMES PARK, on West Adams, between Figueroa and Hoover. Phone West 3421. University car.

LARGE room in nice home, suitable for two men, $40 each, with board and garage; or $55 for one person. 1726 S. BRONSON AVE. Phone 766815.

WILL board couple 3 mos. for loan of $300. In Hollywood. References. Address Z, box 159, TIMES OFFICE.

AGED or semi-invalids, given best board and care in lovely quiet home of nurse. HOLLY 2089.

NICE, sunny, corner rm. Twin beds; reasonable rates, business people. Westlake dist. 933 S. BURLINGTON. 52188.

WILSHIRE DIST. Lovely room, twin beds, home cooking, bus. gentlemen; $45 each. SMITH, 400 S. Rampart. 581620.

ROOM and BOARD—Congenial Jewish family. Home comforts. 309 S. RAMPART BLVD. 554895.

1 SINGLE, 1 double, heated, sunny room, sleeping porch, best table; garage. 569747. North Wilshire dist.

CONGENIAL lady to share room and board with another lady in Wilshire home. 947 MENLO. Phone 54855.

YOUNG people find congenial company and refined home at 1633 W. 25TH. W. Adams car to Raymond ave.

CHRISTIAN SCIENCE BOARDING HOME. Newly built and furnished; pleasant surroundings; close to church. WEST 496.

NEAR cottage, furnished for 2, also porch room, reasonable. Wilshire district. 679 IROLO ST. Wash. 304.

BEAUT. double rm. with board, in well-heated home, to young ladies or gentlemen employed. 1129 GRAND VIEW.

OUR cottage is now open for invalids and aged. We will make you happy. WILSHIRE 1244.

IDEAL home for 1 more convalescent desiring the best, in nurse's Wilshire home. Ref. 74104.

$15 A MONTH. 557 W. 51ST ST. Nice, clean room, private family, private entrance. Close to 3 car lines.

ROOM and board $40 mo. Private home. Use of phone, piano. Walking distance. Lady preferred. 1632 SHATTO. 554691.

DIXON INN—
Large double room, meals optional. 1717 CARFIELD PLACE, Hollywood.

HOLLY. way, lovely room and board, gentleman, cheerful private home. $14 wk. 1020 MANZANITA. 596391. 6c fare.

EVENTIDE HOME for aged and convalescence; individual diet; best of care. Rates $15 and up. GARVANZA 3591.

NICELY furn. large south rm. with breakfast and dinner for 2 ladies or married couple, 3 car lines, gar. Ph. 706391.

WELL furnished rooms with excellent board, in exclusive Wilshire residence. 3002 WILSHIRE BLVD. Wil. 7757.

DELIGHTFUL room, private bath, also single room, in refined home, close in. WIL. 1098.

CHRISTIAN SCIENCE BOARDING HOME. Newly built and furnished; pleasant surroundings; close to church. WEST 496.

EXCELLENT board and room, walking distance. 856 S. BIXEL. Ph. 53636.

HIGH-class refined home, rooms, board. 520 S. THOMAS ST., opposite Lin. Park.

1813 PENNSYLVANIA, nice rms., board optional, close in. ALLAN. Boyle 3673.

TO LET—ROOMS— And Board

OPENING GENTLEMEN'S CLUB
In elegant home.
Exclusive Wilshire District.
Rooms with table service, $50-$75. Dormitories equipped with showers and gymnasium. Screen porches. Young men suited to club life preferred.
715 S. BERENDO.

9TH AVE. Washington car, home cooking, $12.50, $10 per wk. 74550.

ATTRACTIVE large front rm., excel. board, private fam. W. Adams dist. 763856.

REAL home, good Southern home cooking, $10, $12; piano, phone. 2012 S. Figueroa.

REF. Yng lady to share room, room and 2 meals, $45. 554685.

GOOD EATS, delightful rooms. $10 wk. Phone WEST 3500.

WESTLAKE—Nice large warm room, twin beds. 614 S. CORONADO. Wils. 3919.

WILL furnish good home cooking, furn. rms., very reasonable. 1636 4TH AVE.

Rooms and Board for Children.

NURSE will give intelligent, loving care to child 2 to 5 years; beautiful home; large inclosed yard. GARVANZA 439.

CHILD, school age, Christian home, good care, reasonable. GARV. 1942.

1 OR 2 children, 3 to 7 years old, private home, mother's care. 558381.

TO LET—HOUSEKEEPING Rooms

2 ROOMS furn. for light housekeeping; 2 large closets, bath, privilege of kitchen. All modern conveniences. Everything furnished and paid water, gas, light, laundry, phone. Wilshire district. Adults. 58926.

TO LET—Two rooms furnished for housekeeping. Will care for child. Take Moneta and 54th st. car to Normandie. 1333 W. 52ND ST.

NICE sunny apt., fireplace, hardwood floors, new furniture, $35 month. Also furn. rm., walking distance. 1218 CROWN HILL.

FURNISHED or unfurnished room, with kitchen. 1407 DELONG.

APARTMENT close in, $45. No extras, sunny side. WEST 8460.

ROOM—Hskpg. privs. Phone. Near "U" car. Will care for child. 949 W. 37TH Dr.

SUNNY S.E. room, large closet, kitchenette, 2 entrances, modern. 200 S. UNION.

SLEEPING rm. with kitchen, $6 wk. Parking free. 140 W. 38TH ST.

4 SUNNY compact furn. hkpg rooms, including piano. PHONE GARV. 480.

SINGLE apt., $25. 1138 MIGONETTE ST.

TO LET—APARTMENTS— Furnished

WEST WILSHIRE APTS.
2621 PARK VIEW ST.
JUST COMPLETED.
EVERYTHING BRAND NEW.
Beautifully furnished in mahogany and overstuffed furniture, tile baths and sinks, dressing rooms, breakfast nooks. In Wilshire-Westlake district, 2 blocks from Westlake Park. Private phone, daily janitor service. Special rate. Take W. 11th car on Broadway to Park View. 5 minutes to Broadway. PHONE 581880.

LA CASA APTS.
975 Oxford Avenue, South. New building, completely furnished in velour and mahogany. Everything furnished for immediate housekeeping. One of the most up-to-date apt.-houses in the Wilshire district. Special rates. Take Eleventh street car.

TAYLOR APTS., 1356 BONNIE BRAE.
New singles, opposite Alvarado Terrace and Summerland Park. Exclusive dist. $75 to $85. Adults.
PICO CAR TO BONNIE BRAE.
PHONE WASHINGTON 525.

BEAUTIFUL Wilshire district, two 3-rm. apts., $75, $67.50 mo., includes light and gas. Nothing like them in city. Will make special concession to party renting one in return for looking after house. Appointment. MAIN 2111.

AMBASSADOR ARMS,
6th at Westmoreland.
Newest and most luxuriously furnished, STEAM HEATED apts. in city. Daily service; inspection invited. WIL. 8020.

TO LET—CAMBRIA UNION.
798 S. Union ave. Phone 54213. Nice large singles and double apts., single rms.
PERMANENT AND TRANSIENT.
REASONABLE RATES.

NICELY FURNISHED APARTMENTS.
All sections—all prices.
Free Automobile Service.
CALIFORNIA RENTAL CO., 61170.
807 Severance Bldg., 6th and Main.

THE DEVONSHIRE.
EXCLUSIVE 5-ROOM APARTMENT. GARAGE, PHONE, SERVICE. 511 S. CARONDELET ST., NEAR WEST 6TH AND WESTLAKE PARK.

GRAND VIEW APTS.,
10TH AND GRAND VIEW STS.
Exceptional single, double; everything new; sunny, ideal loc. Excellent service.

FOR RENT—Furnished 4-room apt. or bungalow, comfortably furnished for 3 adults. Beautiful lawn and flowers, between 2 car lines, garage. $65. PHONE 560827. 4010 W. 17th st.

BEST residential dist., 427 S. Normandie, near Ambassador Hotel, 3-rm. front suite, beaut. furn.; also single apt., Feb. 1. WILSHIRE 9704.

GIRTON APTS.,
1019 Florida, nr. Bixel & 8th, walking dist. Mod. single and double, steam heat. 52409.

LUCERNE APARTMENTS, 1311 Ingraham st. Just completed, exceptionally well furnished, perfect little homes; walking distance. Singles, $60 to $80.

TO LET—
SCARBOROUGH APARTMENTS
2 and 3-room apts., strictly first-class, very close in. 515 S. FLOWER. [illegible]

HOOPER APTS.
3-rm. apt. Close in, steam heat, S. west expos. Reas. 1315 W. 9TH ST.

LEEFORD APTS., 3057 Leeward Ave. New Bldg., beautiful new furniture. Wilshire Dist., all singles, janitor service. Take 9th st. car to VERMONT & 9TH.

WESTLAKE DISTRICT
Elden Apts, newly furnished, doubles. Private bath. Direct phone, continuous hot water. 11th st. car. $65, $75. 521-89.

HOLLYWOOD front apt., 3 rooms, completely, elegantly furn., tile bath, shower, maid service, garage. 6732 SUNSET BLVD. 578804.

LOVELY apartment, will accommodate two business girls, in refined home, close in. 215 S. GRAND AVE.

NURSE wants nurse who does private duty, to share apartment. Call after 5. 582537.

JUNIOR apts., just completed, most exclusive in Wilshire. Beaut. furn. singles, doubles. 640 S. GRAMERCY PL.

1134 W. 10TH ST.—Double apartment, modern, steam heat, adults. THE SUNBURY.

NEW 4-rm. apt., furn. or unfurn., strictly mod., all built-in features on Monroe st., nr. Western ave. Call HOLLY 3760.

LIGHT, clean 2 and 3-rm. apts., also sleeping-rm. Reasonable. 2814 S. FLOWER, near Jefferson car.

POLLYANNA APTS., Pico and Vermont, new bldg., beautifully furn. Single and double apts., rates reasonable.

FURNISHED apt., beautiful, new, close in; old ivory and mahogany, double apt. CALL 54607.

FURNISHED four room, steam-heated apt., gas, light, telephone and janitor service included in rent. PHONE 558326.

CYPRESS APTS.
Modern single apt., direct phone, janitor service. 2204 S. HOOVER. West 950.

ILLINGTON APTS. Nicely furn. steam-heated single apt. Close in. $45. 626 W. 17TH ST. 24858.

ST. CATHRYN APTS.
Elegant sunny double, steam heated, walk. dist. Adults. 725 BIXEL ST.

FORMOSA APTS. AND COTTAGES
HOLLYWOOD.
7120 HOLLYWOOD BLVD. HOLLY 2?20.

NEW completely furnished single apartment, $55. New brick building. Excellent location. 4209 CENTRAL AVE.

826 S. CATALINA. CHARMING 2-ROOM APT. EVERYTHING 1ST CLASS. EXCLUSIVE WILSHIRE, NR. AMBASSADOR.

VERDELL APTS.
New, attractive singles. 1840 S. Westlake.

WESTLAKE Park. Lady will share pleasant double with another lady, $40. No extras. 581687.

FIRST floor apt., $40. 1318 GIRARD ST. Phone Bdwy. 2228.

3-ROOM and bath apt. in private home. 675 SO. RAMPART BLVD.

2 ROOMS—$30. 1716 WEST VERNON AVE. Ver. 4162.

MODERN single apt., steam heat, direct phone, janitor service. 1755 W. ADAMS.

LOVELY small sunny furn. apt., 619 S. BONNIE BRAE.

TO LET—HILLSUN APTS., 2 and 3 rms. Modern. 620 SUNSET BLVD.

FURN. single apt., everything furn. 1412 COMPTON. WEST 4966.

CRAGMONT APTS., 1423 Magnolia. Large sunny dbl., steam heat. Pico car. 55278.

TO LET—4-room apt. furnished, 1 bedroom, 2 beds. GAR. 489.

DAWSON APTS. 4-rm. apt. with private bath, to gentleman. 730 E. 9TH ST.

FRONT 2-rm. apt., everything furn. $40 mo., adults. 1524 MAPLE AVE.

FRANCISCO ST., 831, attractive double apt. All outside rooms, close in. 32075.

NEWELL APTS., 718 S. Alvarado. Weekly rate, exclusive doubles. Will lease. 51808.

1739 SANTEE—3 rms. furn., 4 or 5 adults. $35, including everything.

NICE single apt., $45, includes everything. 1217 ARAPAHOE. Pico car. 55418.

TO LET—APARTMENTS— Furnished

WESTGATE APARTMENTS.
275 S. BURLINGTON ST., one block north of West Sixth st. Westlake Park district. Just completed, strictly modern building, elegantly furnished, large living-rooms, overstuffed mahogany furniture, direct phones, exceptionally large kitchens, breakfast nook, side-oven stoves, tile baths, large dressing-rooms, all outside apartments, strictly up-to-the-minute in every detail, centrally located, five minutes to Broadway. Garage space if desired. Call today. Moderate rates.

HOLLYWOOD SYCAMORE APTS.
Hollywood foothills. 7055½ Holly Blvd., magnificent location; mountain air, unsurpassed view of mountains and surrounding country, every modern convenience, steam heat. Weekly maid service. Furnishings complete, ready for occupancy. 1 single and double apt. PHONE 577113.

HARMER ARMS APTS.,
621 S. BURLINGTON.
New large single apts., most complete in city, artistically furnished, close in, 3 blocks east of Westlake Park. West 6th or West 7th St. car. WIL. 7616.

APTS. NEW IMPERIAL HOTEL,
850 S. Figueroa. Fireproof.
ATTRACTIVE MONTHLY RATES.
2-RM. KITCHENETTE APT., $12.50 WK.
3-RM. KITCHENETTE APT., $15 WK.
4-RM. KITCHENETTE APT., $20 WK.
NEW, MODERN. PH. MAIN 3850-60509.
HEART OF SHOPPING DISTRICT.

SUNMONT APTS.,
4337 Fountain Ave. New and strictly mod. double apt. suitable for 3 or 4 adults; continuous hot water, elegantly furn. Hollywood car to Fountain Ave., 2 blocks west. Ph. 596004.

HOLLYWOOD 6?35 YUCCA ST.
YUCCA APTS.
New exclusive apartments, one block north of Hollywood Blvd. Well heated. Gas, light, linen, phone included in rate. PHONE 438281.

LOS TRES APTS, HOLLYWOOD. Ideal Foothill location. Single and double furnished apartments. One block north of Blvd. at Ivar Ave.
6327 YUCCA ST.

DRESDEN APTS., 1919 W. 7TH ST. Newly decorated, attractive furn. and carpets. Modern single apts. Excellent view, close to Westlake Park. Electric elevator. Plenty of heat and hot water. Reasonable rates.

New bldg., single apts., completely furn., ready for hskpg. Tile bath and sink, dressing-rms. Direct phone, janitor service. Take 11th st. car on Bdwy. Phone 768712.

LA BELLE FRANCE APARTMENTS, 3846 South Grand. Phone 25972. Large, airy, comfortable apartment, ideal location, near Exposition Park.

ATTRACTIVE apt. private residence, select, close-in location, light, gas, phone, laundry. 1040 ARAPAHOE. W. 11 car. Garage.

NEW CARONDELET APTS., 838 S. Carondelet, beaut. front single, flooded with sunshine, $75. Ph. 557771.

OR 2 ladies, share my mod. 5-rm. upper flat with lady. Very reas. 1809½ S. ARAPAHOE. West 1351.

NICE 1st-4 apts., etc. Adelbert Apts. dist. Const. h. water, steam heat; $55. WIL. 4760. 1627 Ingraham, nr. 7th-Union.

375 S. WITMER. OCEAN VIEW APTS., nr. 6th. New apt. furn., all built-in features.

MONTROSE ST., 1819—Single furn. apt., $30. Phone WILSHIRE 5428.

PALOMAR APTS.
975 SOUTH OXFORD.

FURN. apts., reas. 109 E. JEFFERSON. Phone So. 1778-J. Near Main.

BALTIC APTS., 1127 Orange st. Large double apts. with sleeping porch.

CLEAN, large roomy furn. apt. Walking distance. Adults $45. 1095 DIAMOND ST.

2604 RAYMOND AVE.—Nicely furn. 2-rm. apt. Porch, Victrola, reas.

TO LET—Nicely furn. apt. $35. 250 N. UNION AVE. Wils. 305.

SINGLE APT., $25. 1138 MIGNONETTE ST.

TO LET—APARTMENTS— Unfurnished

BEAUTIFUL new sunny unfurn. apts., all modern conveniences. 3429 W. PICO.

TO LET—FLATS— Furnished

West and Northwest.

TO LET—
FURNISHED FLATS.
PRICED RIGHT. FURNISHED RIGHT.
EXCLUSIVE LISTINGS.
Ranging in price from $125 to $250. Beautiful 5 and 6-room well located flats. Save yourself time and money. Get our lists today. See MISS MILLER.
FRANK MELINE COMPANY,
Wilshire at Serrano. Wil. 1464.

TW APARTMENTS—
HARWAN,
1454 CROWN HILL AVE.
Furnished in rich and convenient furniture and equipment. Light, heat, laundry, individual telephone, daily service included in rent price. 7 minutes from center of city.
TELEPHONE 51982.

SUNDAY, MERRICK & BUDDICK, INC.
403 South Hill st. Phone 821169.
601 North Western ave. Ph. Holly 2917.
Selected list of high-class personally inspected furnished flats from $110 to $300.

FOR RENT—6-rm., elegantly furnished flat, Wilshire district; every convenience, grand piano; hardwood floors, garage, etc. Only $175 per mo. 300½ S. RAMPART BLVD. Phone for appointment, 25098 or Bdwy. 2353.

BEAUT. located and nicely furn. 3 or 4-room flats; silver, linen, phone in. Between Westlake and Wilshire dists. Near Lafayette Park. Phone Wil. 6179 or 350 S. VENDOME.

WILSHIRE TERRACE.
410-B S. ALVARADO.
5-room duplex flats, beautifully furnished; garage, phone.
PHONE 436281; 58267.

TO LET—1 4-rm. upper and 1 5-rm. lower flat, compl. furn., $60; with garage, $65. High, sightly location, between W. Washington and W. 16th st. Key at my office. PENNEY, 1829 S. Vermont.

470 N. VERMONT AVE., lower corner flat, 4 large rooms, bath, 2 beds, linen, silver, phone, garage. Immediate possession. $90. WIL. 7828.

BRIGHT sunny 4-rm. and bath, nice [illegible] sleeping porch, garage, 3 blocks north Hollywood Blvd. Ph. HOLLY 9032. 1928 Cahuenga.

YOUNG couple to share beautiful flat and care for 3-year-old girl during days. Very low rent to right party. Call 789 W. 45TH ST. before 9 a.m. and after 4 p.m.

$60—NICELY furnished 4-room flat, sleeping porch; fine location, all conveniences; bet. Washington and 16th st. car. Adults. Permanent. 1684 ROOSEVELT AVE.

BEAUTIFUL, large, sunny, modern, upper flat, handsomely furnished; large closets, porch and garage. 1135 W. 18TH ST.

BEAUTIFULLY furnished flat, 2 bedrooms and sleeping porch, close in, rent $100. Call WIL. 9715 before noon.

TO LET—Furnished apts., flats and bungalows. W. H. LYNCH CO., 1208 W. 6th St. 582891.

5 RMS. furn., excellent cond., gar., phone. Ready for occupancy. 3557 WHITEHOUSE PL. Heliotrope Dr. car. Wil. 2213.

LOVELY furnished light sunny 4-room flat, walking distance, adults preferred. Lease, $55. 1250 GEORGIA. 54458.

4-RM. furn. flat nr. Ambassador. Reas. Adults. Furn. rm. suit. Lady. 338 S. BERENDO. Wils. 8150.

BEAUTIFUL 4-RM. FLAT. GARAGE. WILSHIRE DISTRICT. 568012.

NICELY furn., modern, 4-room flat. 1201-A HUNTLEY DRIVE. Crown Hill car.

BEAU. stucco flat, mod., tile bath, shower. Phone; $75. 1706 S. ARDMORE.

UNIQUE furn. flat, 3 or 4 rooms, $60, $75. New mod. conveniences, garage. 51357.

BEAUT. furn. 4 & 5-rm. flats on lease, Westlake dist. 328½ S. RAMPART.

South and Southwest.

$65 PER MONTH.
5-ROOM FLAT, FURNISHED.
2 BEDS AND GARAGE.
CONWAY & GLEASNER,
14107. 1032 Citizens Nat. Bank Bldg.

COMPLETELY furn. flat, 4546½ S. OLIVE, near Moneta. Two beds, oak floors, yard, garage; adults; slp. porch.

3-RM sunny, beautifully furnished, 2 adults, $65. 417 W. 31ST ST.

NEW modern 6-room upper flat, can sublet. 1716 W. VERNON, Vt. 4162. $65.

East and Southeast

NEW and modern 5-room furnished flat, upper and lower south and east exposure. Call at 266 E. 28TH ST.

5-RM. flat, nicely furnished. 1029 E. 20TH ST. Rent reasonable.

FURN. new 3-rm. flat; bkfst. nook, adults. $55, garage $5. 126 E. 36TH PL.

TO LET—FLATS— Unfurnished

West and Northwest

NEW, 3 rooms and nook, tile bath and sink, built-in features, extra Homes' bed, dressing-room, handsome mirrors, fine pictures included, light and sunny, garage. $75 per month. 5432 La Mirada ave., 3 blocks north Santa Monica Blvd., near Western. Owner, J. KORBER, 1979 S. Vermont, West 8114.

BEAUTIFUL upper Westlake flat, with or without garage. Five rooms, large sleeping porch, hardwood floors, tiled bath and sink. Ever Ready water heater, gas heaters. 942½ BEACON AVENUE. West Ninth Street car.

UPPER and lower 4-rm. flats (with garage) [illegible]

TO LET—FLATS— Unfurnished

West and Northwest.

SUNDAY, MERRICK & BUDDICK, INC.
403 S. Hill st. Phone 821169.
601 N. Western ave. Phone Holly 2917.
Choice and high-grade unfurnished flats from $65 to $300.

WESTLAKE district, large, airy, upper, unfurnished flat, newly decorated. Odorless gas furnace, one bedroom, front and rear sleeping porches, wall beds, large dressing-room, hdw. floors. 2795 FRANCIS AVE. $75.

UNFURNISHED modern 5-room flat and garage, good location, near Ambassador market; two car lines, adults only; open for inspection. $10 S. NEW HAMPSHIRE, or call owner, 721 S. Kingsley Drive. Phone 569879.

TO LET—
5-room upper south flat. 722 N. OXFORD. $70 per mo. FRANK MELINE CO., WILSHIRE at SERRANO. WIL. 1464.

ATTRACTIVE, new, 5-room unfurnished flats; solid mahogany finish, real shower baths. South exposure. Adults only. Open for inspection. $115 & $125 mo. 1314 S. MANHATTAN PL. 760647.

FOR RENT—$75, BEAUTIFUL 5-ROOM flat. This is an exceptionally fine place; has garage and every modern convenience. See it at 579½ N. VERMONT, rear door, and call evenings 351467; days.

CORNER Elden & 12th st. Just completed, beautiful Spanish stucco flats, 5 rooms. Combination living-room and dining-rm. Bedroom and roller bed. Range, tile bath and sink. Rent $80 to $85.

WIL. Dist. New Hampshire at 9th st., new modern 4-rm., tile sink, baths. Many built-in feat. gar., janitor, phone in, attractive lease to adults. Owner 2953 WEST NINTH ST.

JUST what you want. Wilshire dist. Upper beautiful sunny 7-room, completely modern, attractive. Hot water. Radiant heat, garage. Close to car, stores. 4705½ ELMWOOD AVE. Holly 7540.

NEW 4-rm. beaut. flats near Pico; tile baths, drainboards, breakfast nooks, wall beds, auto, heaters, garages. 1344 S. BRONSON. $65-$70. Adults, no pets.

TO LET—Unfurnished flats, city or suburbs. Combined listings of 200 agents. This information is free. BARKER BROS. 724 S. Broadway. Pico 1840 or 10428.

1431 LUCILE AVE., most elegantly appointed 4-room residence apt., sound-proof walls; high, sightly and east exposure. Wonderful for particular people. 596573.

2 FLATS, NORTH OF WILSHIRE BLVD., COR. 5TH ST. 6 RMS., 2 BATHS, UNIT FURNACE, INCINERATOR, LUXURIOUS, BY WINDSOR SQ. SOUTH EXPOSURE.

BERKELEY Square district, flat in exclusive neighborhood. $75 on lease. Ref. Western and Cramercy. 2221 W. 21st st.

1516½ SIXTH AVE., upper flat, 5 rooms, garage, janitor service and hot water furnished. Open 10 to 3.

HOLLYWOOD, beautiful 4-room flat, garage; red and yellow cars; no objection to small child. 4647 MAUBERT AVE.

UNFURNISHED, new 4-room Spanish flat, large kitchen range. 2510 S. ARLINGTON ST. Phone 763680.

2502 THIRD AVE., beautiful new 4-room stucco flats, extra bed, tile bath, showers, ideal kitchen, garage, janitor service.

BEAUTIFUL 4-room lower east flat. All built-in features. Tile bath and mantle. 4500 WILLOWBROOK AVE. C. E. Green.

4 RMS. and bath with garage. 1555 NO. EDGEMONT, between Hollywood Blvd. & Sunset.

538 N. KENMORE AVE.—Beautiful new 5-room flat, mahogany finish, tile, bath, sink, garage, fine location. $85. 594648.

4 LARGE rooms, sleeping porch, garage; built-in features; adults only. 1026 N. ALVARADO ST.

NEW stucco, 4-rm. upper flat, very fine. University dist., Hollywood, $75 mo. GRAHAM. 1561 W. Washington. W. 3562.

MOD. 5-rm. upper, sunny, excel. loc., gar. 3 car lines. 3557 WHITEHOUSE PL. Heliotrope car. Wilshire 2213.

BEAUTIFUL 5-rm. mod. flat, 2 bedrms., tile bath, sink, garage, phone, 2 car lines. 857 S. NEW HAMPSHIRE.

TO LET—An upper 5-room flat, close to Ambassador; large rooms, rent reasonable. ERNEST A. BECKER, 709 S. VERMONT.

WILSHIRE dist. Mod. 5-rm. unfurn. upper duplex flat. Furnace heat. 2661 W. 8TH ST.

BEAUTIFUL new 4-room modern flats, select neighborhood, garage, adults, rent reasonable. 1842 SO. VAN NESS. 71971.

5-ROOM flat, all modern, new. 1643 NO. KENMORE AVE. at Hollywood Blvd. Ph. WIL. 2485.

PLEASANT sunny upper flat, near U.C. Call Mr. Gamble, C. M. CONANT CO., 2007 W. 6th. 54515 or 567844.

2634 N. FREMONT, SUNNY MOD. 4-RM. FLAT. $40. PH. Lin. 1997.

5-ROOM furnished or unfurnished. Couple only. 1258 EL MOLINO. West 6732.

BEAUT. 6-rm. flat, janitor, garage, 3 bedrooms. 1420 N. HOBART. 597783.

FOR RENT—Brand new, four-room, south flat. 1481½ S. KENMORE.

NEW, modern 4-rm. flat, tile bath & shower, gar. 2646 KENWOOD AVE., off Adams.

JUST completing 5-room flat, 319 N. NEW HAMPSHIRE.

NEW lower duplex, 3 large rooms, unit heat. 991 S. ST. ANDREWS PLACE.

BEAUTIFUL large new 5-room flat, with garage. 1039 S. BONNIE BRAE.

LOOK! 913½ S. CATALINA; best 3 rms. city, $55, rear lower flat. $60. West 2?09.

South and Southwest

EXCEPTIONALLY desirable upper or lower 7-room flat, 2 baths, all hardwood floors, strictly modern. OWNER 2800 Third ave. Tel. 71149. Very beautiful. West $100.

4 ROOMS upper flat, large sunny porch, hardwood floors, tile bath, all built-in features, near Exposition Park. Adults. $55. Vacant Feb. 1st. PHONE [illegible]

TO LET—LOWER 4-ROOM FLAT. 1864 S. Kingsley Dr. $55. Fine condition. Open. MAIN 2555.

North and Northeast.

PLEASANT 5-room flat and bath, adults; on red and yellow car lines. Inquire 5900 PASADENA AVE., L. A.

MOVING, TRANSFER— Storage

FURNITURE by truck, San Francisco and way points. PACIFIC HIGHWAY EXPRESS, 927 S. Grand ave. Phone 824810.

TO LET—A.E.F. TRANSFER, 951 S. Figueroa, owned and operated by Vets. of World War. Best rates in city. Bdwy. 610?.

TO LET—HOUSES— Furnished

West and Northwest.

TO LET—
HOUSES.
BUNGALOWS. FLATS.
FURNISHED & UNFURNISHED.
WILSHIRE, HOLLYWOOD, W. ADAMS.
If it's for rent, we have it.
FREE RENTAL INFORMATION.
See MISS MILLER, RENTAL DEPT.,
FRANK MELINE COMPANY,
WILSHIRE AT SERRANO. WIL. 1464.

TO LET—
FREE RENTAL LIST.
FURNISHED AND UNFURNISHED HOUSES, FLATS, BUNGALOWS.
WILSHIRE, HOLLYWOOD, W. ADAMS.
CALL MRS. ANDERSON, WIL. 165.
RENTAL DEPARTMENT.
KELLS & GRANT.
WIL. 165. REALTORS. WIL. 165.
WILSHIRE BLVD. AT WESTERN AVE.

FURNISHED COURT.
One of the most attractive courts in the city. Just being finished. 4 rms. ea. Furnished in overstuffed and mahogany. Close to cars. Reservations now. Rental reasonable. 822003.

BEAUTIFULLY furnished 6-room bungalow. Fine residence district. 3 bedrooms. Victrola, overstuffed furniture. Rent reasonable. PHONE 74837.

COMPLETELY furnished 5-room house with garage. Block from Sunset Blvd. Can be seen 9 to 5 Saturday and Sunday. 2147 SANTA YNEZ.

HOLLYWOOD. Nicely furnished 5-room bungalow, garage, $90. ½ block Hollywood Blvd. Not a court. Adults only. HOLLY 2069.

LOWER duplex of 6 rms. and garage. Finest in city. $150 mo. Including heat, light, gas and telephone. Call 2?36 CRENSHAW BLVD., or phone 766320.

PRIVATE house. 5 extra large rooms, furn. Tile bath, garage. Lease if desired. Adults. $100. PH. 51? N. MADISON AVE.

10-RM. beautifully furn. home in Hollywood. 2 baths, garage, furnace, Ruud heater. WEST 3770.

1694 SO. LAKE ST.
Furnished bungalow in attractive court for 2 adults, reduction on lease.

DOUBLE bungalow, all conveniences, near West Adams car. 2253 W. 27TH Pl. 760229.

LADY wishes to share new beaut. furn. bung. with couple employed, garage. 1529 LA MOYNE. $45. Wilshire 7733.

COMPLETELY furn. 9-room house, exclusive neighborhood, 6 mo. or yr. lease. Adults. WEST 363. 2225 W. 20TH ST.

CHARMING 9-room completely furnished home, 1st and Rampart. Vac. Feb. 1. Rent, $150. Call GARV. 4130.

BEAUTIFULLY furn. 9-rm. home, sl. porch, 4 bdrms., dbl. gar. $300, refs. 567678.

ATTRACTIVELY furnished 5-room bungalow, floor furnaces, silver, linen, garage. 3005 S. WESTERN.

ONE-HALF duplex bungalow, sun porch, garage. $75. 1½ blocks from Western ave. car line. 4527 ELMWOOD AVE.

CENTER Hollywood, new 6-rm. bung., adults, refs. $150 mo. HOLLY 5779.

NEW ½ double, 4 rms., bath, nook, nr. schools; gar.; reas. 4?50 MELROSE AVE.

7-RM. furn. bung., gar., piano. 2021 IVAR. 3¼ bl. N. Holly. blvd. Holly 7070.

6 ROOMS, well furn., piano. [illegible]

TO LET—[illegible]

[illegible]

[illegible]

TO LET—HOUSES— Furnished

West and Northwest.

FREE RENTAL INFORMATION. FREE AUTOMOBILE SERVICE.

Save yourself time, money and worry. See us in the morning and get settled in your new home.

PROMPT & EFFICIENT SERVICE.

HOUSES, BUNGALOWS, FLATS, APARTMENTS. Furnished and unfurnished. Wilshire, Westlake, Hollywood, Southwest.

EXCEPTIONAL BARGAINS. Homes and income property.

HARRY GROSSMAN

Los Angeles' Leading Rental Bureau. Member Los Angeles Realty Board. 200-4-5 Haas Bldg. Phones 64574; Main 1090.

TO LET—

HOLLYWOOD

Excellent bungalow of 7 rooms, nicely furnished. Ideal neighborhood. Near cars. Only $140 a month to right family.

WILSHIRE RENTALS. EXCLUSIVE SERVICE. Furnished and Unfurnished Flats, Houses, Bungalows. MRS. MEYER. CHELEW & HOSS. Wilshire at ...

[illegible]

TO LET—HOUSES— Unfurnished

South and Southwest.

ONE side new, modern, double bungalow, disappearing bed in living room. Built-in features. Near school. 1201 W. 61st ST.

FOR RENT—Unfurnished six-room bungalow and garage. Adults. $65 mo. J. B. LOFLER. 4826 Dalton ave. Phone Vermont 241.

BEAUTIFUL new five-room lower duplex, near 2 car lines. Bright and sunny. 2311 S. BRONSON. 761179.

$50—5-RM. bungalow and garage, bet. 2 car lines. 908 WEST 60TH ST. University and Florence car. References.

UNFURNISHED 3-room bungalow, with garage in rear, $40; couple only. Apply 142 W. 47TH ST.

FINE bungalow home, 5 large rooms and reception hall, like new. Cellar, garage. Key, 1258 W. 37TH DR.

TO LET—5-rm. bung., gar.; nr. school. $45. Ver. 7051. 2715 W. 54TH ST.

4-ROOM bungalow, 1309 W. 38TH ST., rear. $32.

362 WEST 57TH ST. 5-rm. bungalow, adults only, no garage.

CALIFORNIA bungalow, 3 rooms and bath. 544 WEST 42ND PL. $30.

IMMEDIATE possession, 8 rooms, 4 bedrooms. 1678 S. WILTON PL. $150 mo.

BEAUTIFUL sunny home, $200. Gar., 2 baths. 71042. 2235 S. WESTERN, nr. schl.

East and Southeast.

TO LET—$40. 932 E. 27th. 4 dandy rooms, all modern plumbing. SEPARATE YARD. Key 934, or PHONE WILSHIRE 7718. OWNER.

4-ROOM bungalow, modern. 222 S. DACOTAH ST., Boyle Heights. $42.50 per month.

4-ROOM house in rear at 1153 E. 43RD STREET.

North and Northeast.

TO LET—Fine five-room house, garage. Desirable location. Adults only. $65. GAR. 3587.

5 ROOMS and bath, hot water, high ground, 5-cent car fare, no children. 4905 BALTIMORE ST., Highland Park. Garvanza 454.

FOUR-room bungalow, garage. 5350 IRVINGTON PLACE. $55. Phone Gar. 1105.

FOUR-ROOM modern house for rent. Call Garv. 961, or inquire at 250 E. AVE. 54.

TO LET— Beach Property.

VENICE—BEAUTIFUL BUNGALOW, 7 RMS. GARAGE, FURNACE, AUTOMATIC HOT WATER HEATER, COMPLETELY FURNISHED; NEAR OCEAN. $125 PER MO. PHONE 81054. 28 SUNSET AVE.

TO LET—Completely furnished house, 5 rooms, bath, pantry, with garage, 1½ blks. from street car, $75 per month. 1224 5TH ST., Santa Monica.

2 BUNGALOWS, completely furn., 3 and 4 rms. each, 87 NAVY AVE., Ocean Pk. Owners, 51686, City.

TO LET— Or Lease.

Miscellaneous.

WILL BUILD.

Four locations; one 13,000 sq. ft., one 14,000 sq. ft., one 5500 sq. ft., one 7500 sq. ft. Close in. Courtesy to brokers. W. E. BRIDWELL CO., 412 Pacific Finance Bldg. Phone 63505.

COMPLETE furn. and lease 6-room house, garage. 118 E. 29TH near Main.

Stores and Shops.

SEVENTH ST. AT BURLINGTON.

Fine new store bldg., ready for occupancy Feb. 15, wonderful location for Market, Beauty Shop, Haberdasher, Women's Shop, Tea Room.

A market in this building will pay big returns because it will be the only one on the north side of the street near Westlake Park. For reservation apply immediately.

SHAW & MERNIN, 429 Merchants Natl. Bank Bldg. 15823. 13132.

WILL BUILD TO SUIT TENANT. FIGUEROA NEAR EIGHTH ST. LOT 60x157. ONE TO FOUR-STORY BLDG. LESTER W. DuVALL, NORMAN INVESTMENT CO., 501 Story Bldg. 820865.

FLOOR FOR RENT. IDEAL OFFICE AND DISPLAY SPACE, ABOUT 1000 SQ. FT. MODERN BLDG. LOW RATE OF INSURANCE, IN HEART OF JOBBING DISTRICT. ADAPTABLE TO UPHOLSTERY FABRICS, FURNITURE OR KINDRED LINES. W. J. ROSENBERG CO., 722 S. LOS ANGELES ST. BDWY. 7196.

ARE YOU LOOKING FOR A GOOD BUSINESS LOCATION, where quick turnovers are sure? Jenson Palace Grand Shops, 135 N. Brand blvd., Glendale, is the place. Beautiful new bldg., heart of business center. Success assured to up to date live merchant. Phone WEST 1850.

LARGE MARKET BUILDING— Hollywood Blvd. and Vermont Ave., just being completed. EXCELLENT LOCATION. SPACE FOR GROCERY, etc. SEE WRIGHT & HOGAN, 1666 N. VERMONT AVE. Phone 597923. Or 598496.

INCLOSED space, 40x50 ft. in rear of garage. Suitable for paint, top, radiator or fender repair shop. Also open front space for electrician or welder. 646 W. WASHINGTON. West 3764.

FOR LEASE—New brick store, about 21 ft. by 60 ft. Choice location, at Baldwin Park, suitable for gents' furnishings, dry goods, or what not? Inquire at MEAT MARKET, Baldwin Park, Cal.

TO LET—Space for butcher in public market, to open soon. No competition and no chain stores in this locality. Big chance for the right man. 4471 W. PICO ST.

TO LET—New drug store in live and growing community of 5000 people. Inquire 1ST NATIONAL BANK OF PUENTE, Cal., or Weber Showcase & Fixture Co., Los Angeles, Cal.

FOR RENT—Front half of modern garage bldg., suitable for manufacturing or automobile business. Will lease for 3 yrs. 1864 W. WASHINGTON. West 1712.

FIGUEROA & Santa Barbara. Corner store for drugs. Best available location in city for the rent. Apply PAUL ANDREWS, 403 S. Hill.

FOR RENT—Delicatessen & bakery concession, in public market. Figueroa & Santa Barbara. Apply PAUL ANDREWS, 403 S. Hill.

MANUFACTURING. 2d floor loft, 800 sq. ft., for small manufacturer, power meter installed, water, plenty of light. 1911 W. 7TH ST. 582494.

STORE to let, call at corner of 10th and Georgia. Plumbing in for drug store. 1000 W. 10TH ST.

INVESTIGATE our rental insurance plan. GIBRALTAR REALTY CO., 818 Broadway Central Bldg.

FOR RENT—For hardware & electrical store. Figueroa & Santa Barbara. Apply PAUL ANDREWS, 403 S. Hill.

STORE FOR RENT. Suitable for any business. 1841 S. Hill. Call 12104. MR. SILVER.

FOR RENT—Garage. 10,000 sq. ft. Olive st., close in. Apply PAUL ANDREWS, 403 S. Hill.

HALF store for rent, best location in wholesale district. 852 S. LOS ANGELES ST.

CORNER store, 25x60. W. Washington st. Suitable for drugs, hardware, auto supply, etc. Low rent. Owner, 1104 5TH AVE.

RENT $30, store with 1 living-room, fine for fruit stand. Some fixtures. 3514 W. ADAMS.

STORE FOR RENT. REASONABLE. 141½ N. SPRING ST.

DANDY location for store. On Main near 11th. Good lease. ALLEN & PLANTEEN, 216 Detwiler Bldg.

HAVE splendid location for drug and barber shop, rent reas. 290881.

FOR RENT—Half of store, corner. 951 W. 16TH ST.

CORNER store, good location, any business. Low rent. 6231 S. HOOVER.

3 STORES on Washington, 2157 and 59. Suit. for a bar. PH. 554653.

FOR RENT—SPACE FOR MEAT MARKET AT 636 WEST PICO. 22789.

FOR LEASE—$35 mo. Store. 506 STANFORD at 5th st. Phone Bdwy. 2081.

WASHINGTON, 2338 W.—Store for rent, good lease, good location. 766956.

TO LET—Store, good location, low rent, good lease. 4701 S. HOOVER.

ARTISTIC shop for lease. Liv. rms., wonderful loc. 6619 MELROSE. Holly 9790.

STORE for furniture store, tailoring, printer, auto accessories. 4111-4160 Moneta ave.

FOR RENT—Store, fixtures and phone, $40 per month. 1374 W. 24TH ST.

TO LET—Space for millinery and silk underwear. Apply to 510 W. 7TH ST.

STORE bldg., 18x40, $35 per month. 5208 SANTA MONICA BLVD. Holly 8221.

STORE, light, modern, 17x50. Would subdivide. Call 1034 S. Flower st. 62769.

SPRING ST. STORE FOR LEASE FOR LONG TERM. CALL OWNER, 11631.

FOR LEASE—5 new stores, with living rooms if wanted. 4419½ S. MAIN.

MARKET, grocery, butcher, fruit, bakery, furniture store. 4171 MONETA AVE.

Offices and Desk Space.

5-YR. lease of most attrac. 4-rm. suite in new Bdwy. office bldg. Elaborate appoints. & furnishings, interietelephone service. 3 phones; especially adapted to law, or med. needs. An unusual offer. PH. 822197.

DESIRABLE office with phone and reception... [illegible]

TO LET— Or Lease.

Offices and Desk Space.

NEW and thoroughly modern office space, including stenographic, telephone and general office service; best location in wholesale district. Parties who will carry some warehouse stock preferred. HUDELSON DISTRIBUTING CO., 747 Warehouse st., Room 209. Pico 4360.

OFFICE TO LET OR LEASE. To let or lease: Several large, bright, connecting offices for jobber's or manufacturer's agents; no manufacturing allowed. Leases expiring Jan. 31. Only reliable firms need apply. 601 ROBERTS BLDG., 106 W. Third st.

FOR LEASE—Desirable 3-room suite of offices located in new theater building at 4310½ South Vermont avenue, suitable for doc or or dentist. Call owner. Main 5253.

TO LET—Or lease, several large light connecting offices for jobbers or manufacturers' agents. No manufacturing allowed. Leases expiring January 31st. Only reliable firms need apply. 601 ROBERTS BLDG., 106 W. 3rd St.

TO LET—Private office in connection with reception-room, stenographic service, phone, in best located office building in city, 7th & Broadway. $100 per mo. Call 612 HAAS BLDG.

TO attorney, private office, completely furnished in modern building, with use of waiting room, library, telephone and experienced legal stenographer. Telephone 822684.

FOR RENT—Small apt. in architect's office, in exclusive Ambassador Hotel district. Kitchen, breakfast nook, bedroom, bath. $35. 3215 WEST 6TH ST.

TO LET—Office space, ground floor. Sunny window space, desk, private phone. Wonderful location for rooming-house broker or oil proposition. 319½ S. HILL.

TO LET—Desk space with phone service in light, airy, front office. PERRY 601 Stock Exchange Bldg.

DESIRABLE office for dentist, separate or ensuite with doctor, excellent location. Phone C5738. 617 Lowe State Bldg.

FOR RENT—Private office in a suite; includes phones, stenographic service, etc. 201 BARTLETT BLDG., 7th & Spring.

FOR RENT—Mod. offices on the 8th floor of the new Sun Drug Bldg., 7th and Hill sts. Phone PICO 4804.

SUITABLE for physician, 1 room and share reception-room with dentist. South side. CALL 296450.

FOR RENT—3-room suite, suitable for physician or dentist. Apply 801 MARSH-STRONG BLDG.

OFFICES at reasonable rent. COPP BLDG. 218 S. Broadway.

DENTAL OFFICE, reasonable, fine location, suitable for M.D. Ph. VERMONT 5122.

UNFURNISHED office, main floor, and use of phone. $50 mo. 754 S. GRAND.

DESK, stenographic, phone service, $17.50. 509 ROBERTS BLDG. Bdwy 7471.

DESK and space with phone for rent. 510 GRANT BUILDING. 820725.

OFFICES, 1 or 2 light outside offices, with use of reception room. Also desk space. Apply 561 I. W. HELLMAN BLDG.

TO LET—Ground-floor space for office, desk or display. 740 S. SPRING.

Industrial and Business Pty.

99-YEAR LEASES. First class business and apartment-house sites. Cor. 3rd and Beaudry, 90x140. Cor. Plymouth and Melrose, 100x100. Temple and Hill, 60x140. BRYAN, 310 FROST BLDG. Phone 11379.

FOR LEASE—3000 sq. ft. in 1-story brick building corner East Washington and Stanford. Cement floor, abundant light. Ready March 1st. Balance of building to be occupied by book bindery and machine shop. PACIFIC LIBRARY BINDING CO., 270 E. Washington.

TO LET—Only $150 month for 30,000 sq. ft. vacant, 7th, Wall and San Julian sts. Good for auto park or storage. F. C. WOOD, Agent for Col. J. B. Lankershim. 712 Lankershim Bldg., 3rd and Spring. Phone 61533.

TO LET—SEVENTH AND ALAMEDA. One-story brick bldg. 18,000 sq. ft. Trussed roof, skylights, cement flr. spur. CENTRAL REALTY COMPANY. Main 3922. 1208 Loew Bldg. Pico 633.

A GOOD LEASE—WHOLESALE DISTRICT. Will build on lot 85x152, located on south side of East 8th st. bet. Stanford & Gladys. MR. FYBUSH, 1004 Van Nuys Bldg. Phone 821917.

FOR LEASE—Storeroom on 4th st. near L.A. st. New brick bldg., immediate poss. J. W. LEWIS CO. 518 Security Bldg. Pico 6165.

SECOND and third-floor lofts, 50x90, nr. corner of 1st and Spring, suitable for lodge rooms or for garment or light manufacturing. Inquire 110 N. SPRING.

TO LET—1-story brick bldg. 50x150, close in; cement flr. for mfg. or storage. CENTRAL REALTY COMPANY. Main 3922. 1208 Loew Bldg. Pico 633.

TO LET—5000 sq. ft. floor space with platform at reasonable rates. Call 575 S. ALAMEDA ST., ask for Mr. Zager.

NEW building, concrete floor. Week-to-week basis, immediate possession. Located 516 DUCOMMUN ST. Phone 66572.

BRICK Building 2500 sq. ft., for light mfg. Rent $85 mo. 414 E. 32ND ST.

2-STORY brick warehouse or factory bldg., 5000 ft., $135. Close in. Ph. LIN. 2561.

DAIRY LOCA. NEW & MODERN BLDGS. HILLCREST DAIRY, LAMANDA PARK.

Farming and Ranch Lands.

47-ACRE ranch at Arcadia, plenty irrigating water. Good house and barn, electricity, gas. Liberal lease to responsible tenant. Immediate possession. Address E, box 574, TIMES BRANCH.

Poultry Ranches.

1-ACRE chicken ranch, with mod. 6-rm. house, 30-min. drive from city. Reasonable to reliable party. WIL. 6551.

TO LET—FLATS, HOUSES, APTS.—With Furniture for Sale

HOW do these strike you for lease and furniture sale? 19 rooms and furniture, $5000 terms. 9 rooms and furniture, $1750. 8 rooms and furniture, $2000. 6 rooms and furniture, $750. 5 rooms and furniture, $1000. If you mean business get details and income statements from ALLEN REALTY CO., 529 Stock Exchange Bldg. 824971.

DOWNTOWN business district. Lease and furniture 32 rooms, $12,000. Owner clears $1000 per mo. If you mean business see ALLEN REALTY CO., 529 Stock Exchange Bldg., 824971.

ELEGANT new high class furniture and complete furnishings of 7-room house and garage. House newly papered and decorated. Rent $65. Good income. Good lease. Rare opportunity. 2022 S. VERMONT. West 7789.

COMPLETE furnishings, 6-room flat, including mah. piano; 4 bedrooms, good income; rent reasonable; $1450. WEST 8141.

12 ROOMS new furniture, 5-year lease, 6 bedrms, 2 3-r. apts. Terms. Near Exposition Park. ... 3904-J.

6 ROOMS, 2 screen porches, suitable for 2 families. 1319½ ARAPAHOE, near Pico. West 2072.

COMPLETE furnishings 5-room cottage, $400. Near Moneta ave., best car service in city; rent $45. Gar. 424 W. 69TH ST.

NICELY arranged 5-room flat, income and profits. Lease. $700. PHONE SOUTH 1930-W.

FLAT, 3 rooms, 3 beds or will sell furniture. 63372 or WEST 1227.

1422 W. 10TH ST. 5-RM. FLAT, $45 MO. FURNITURE FOR SALE. $750. 52425.

NEW mod. 4-room flat to party buying furniture. 135 W. 35TH ST.

$575 BUYS furn. and 2 mo. rent, 5-rm. flat. Fine income. 455 S. LAKE.

5 RMS. nice furniture. Can rent flat. Call So. 2289-M, or 146 W. 32ND ST.

6-ROOM house, rent $30, with furniture for sale cheap at 5835 PACIFIC BLVD.

EXCELLENT mahogany and reed furniture, Wilton rugs, new 6-room duplex, lease, rear rent; good income. 5531 Lexington.

6-ROOM house to rent, $45, with furniture for sale. 310 E. 46TH ST.

11-ROOM house, furniture and lease. 511 WEST 23RD ST.

6-ROOM flat of furniture. Call after 10. 1118½ ORANGE ST. Phone 558235.

FURNITURE—HOUSEHOLD GOODS—For Sale, Exchange

FURNITURE SALE

1030 S. FIGUEROA ST. Factory Close-Outs. Used Furniture. Manufacturers' Samples. Factory Seconds.

My store is overcrowded with bargains in living room, dining room, bedroom and kitchen furniture, etc.

Newspaper space will not permit me to itemize the different articles and prices.

If you are interested in buying it will pay you to investigate.

The saving is enormous.

I am in a low rent district.

Cash Only—Cash Talks

LEWIS & HART. 1030 S. FIGUEROA ST. REMEMBER THE NUMBER.

GAS RANGES. IN CARLOAD LOTS. AT PRE-WAR PRICES. ORDER DIRECT FROM FACTORY. SAVE THE MIDDLEMAN'S PROFIT. DETROIT JEWELS, ANGELUS, BUCKS, GARLANDS, ACORNS AND WELFARES. SPECIAL. WE DELIVER, GUARANTEE AND CONNECT A HIGH OVEN RANGE WITH WHITE ENAMELED SPLASHERS, NICKEL TRIMMED AND AUTOMATIC LIGHTER FOR $34.75. RANGES REPAIRED. ANGELUS STOVE & RANGE WORKS. STORE NO. 1. 2701 S. VER. AV. 72379. OPEN EVES. STORE NO. 2. 7022 MONETA AVE. WEST 8280.

JUST RECEIVED LARGE SHIPMENT OF EASTERN FURNITURE to be sold at prices never before offered. BUY NOW. Latest designs in bedroom suites or separate pieces. Large asst. of walnut & mahg. dining-room suites, all periods. Refractory and studio lamps. Davenport and library and gate-leg tables. Living-room furniture in very newest designs and coverings to select from. Wilton Chenille and Chinese rugs. Everything for the home. We save you nearly half down-town prices. Open evenings. KLUM FURNITURE STUDIO, 627 S. WESTERN AVE.

BUY YOUR FURNITURE DIRECT as from wholesale and save 50 per cent; $40,000 stock to select from; come early and get best pick; $75 bedroom set, $40; $75 oblong Queen Anne dining set, $45; $290 3-piece parlor set, genuine velour, $80; $55 high oven gas range, white splashers and doors, $30; floor lamp and shade, $15; $300 two-tone inlaid bedroom set, $175. More bargains not mentioned in this column. "COME AND BE CONVINCED." 1630-32-34 W. WASHINGTON ST.

HIGH GRADE FURNISHINGS at low prices. 3 floors of new, up-to-date furniture, special prices this week on rugs, overstuffed parlor sets and dining sets. Furniture for the kitchens, breakfast-rooms, dining-rooms, halls and living-rooms. You will be surprised at our large selections and most of all surprised at our low prices. Open evenings on appointment. MOODY FUR. CO. 4907 W. 6th. 53519.

FURNITURE FACTORY WILL SELL BREAKFAST SETS, $26.50. WE ARE ALSO COMPLETE HOUSE FURNISHERS. FRENCH AND GREY OR IVORY BEDROOM SUITE, 6 PIECES, $69.75. YOUR CREDIT IS GOOD. NO INTEREST. OPEN EVENINGS. WASHINGTON FURN. MFG. CO. 1806 SO. MAIN. 22063.

8 ROOMS furniture, elegant 5-pc. eastern walnut bedroom set, Italian walnut dining set, 6 chairs, ivory and French gray bedroom furniture with bow bed, spinet desk, end table, console table, 2 9x12 Wilton rugs, body Brussels and chinelle rugs, white range, rockers, walnut library table, dishes, curtains, silver, will sell all or separately. House for lease. 5404 HOLLYWOOD BLVD.

FURNITURE IN WILSHIRE FLAT. 2 NEW BEAUTIFUL KARNAK WILTON RUGS, 8.3x10.6. Also 5 small Wilton rugs, 30 yds. Wilton hall runner. 1 fumed oak dining-room set, 9 pieces. Several large rockers. Fine library table. 1 five-piece walnut bedroom suite, box springs and mattress. Several other articles. Call 535 S. GRAMERCY PL. Phone WIL. 9757.

QUITTING BUSINESS. Everything must go. Don't fail to call. We are positively selling out. 75 high and medium-grade rugs, 30 dining sets, 20 gas ranges, bed, dining and living room furniture; in fact, everything to furnish a home. Call at 922 W. 10TH STREET.

SPECIAL 10-DAY OFFER. DRAPERIES MADE FREE. DISCOUNT ON HOME FURNISHINGS. DISCOUNT ON REFINISHING. DISCOUNT SPECIAL PIECES MADE. DISCOUNT ON REPAIRING. THE WHITEHEAD CO., 923 W. 7th, near Figueroa. 53304.

ELEGANT genuine antique mahogany dining room furniture, 54-inch table, beautifully carved, 6 chairs, Robert Morris period, sideboard and china closet, $400. Also Oriental and domestic rugs, teakwood stand, mahogany and tapestry bed davenport. All perfect condition. 848 S. NORMANDIE.

FOUR PIECE CROMWELLIAN BEDROOM SUITES, FACTORY SAMPLES, IN GENUINE WALNUT. DRESSER, CHIFFOROBE, SEMI VANITY AND BOWFOOT BED; LESS THAN TODAY'S FACTORY PRICE. $190—VALUE $315. 4383 MONETA AVE.

2-INCH POST SIMMONS STEEL BEDS, $9.75. STEEL SPRINGS, $4.65. ALL COTTON ROLL-EDGE 40-LB. MATTRESS, $7.25. OUTFIT COMPLETE, $21.50. ALL FURNITURE PROPORTIONATELY PRICED. HERBERT COHEN, 137-139 S. SPRING ST.

BED, $7; dresser, $15; also ivory set, $42; dining-room set complete, $37.50; 3-piece genuine Baker velour living room suite, $85; breakfast set, $12.50; floor lamp and shade, $12.50; and other things. Call 1713 W. ADAMS.

ATTENTION! SACRIFICE! Must vacate and sell at once over-stuffed parlor sets, oriental rugs and runners, Ampico piano, dining-room and bedroom suite, Italian marble figures, Victrola. 6637 HOLLYWOOD BLVD.

BED $7, dresser $15, also ivory set $32.50. Dining set complete $37.50; 3-piece genuine Baker velour livingroom suite $85; breakfast set $12; floor lamp and shade $12.50, and other things. Call 1713 W. ADAMS.

BEAUTIFUL mahogany library table; large overstuffed chair and 3 beautiful rugs. Must be seen to be appreciated. Must sell at once. 5027 AMBROSE AVE. (at head of Alexander st.) Phone 590333.

BEFORE BUYING, see the I. C. Furniture Shop, big selection in furniture and Wilton rugs. Cut prices. Will pay you to see us. 1908 3RD AVE., near W. Washington. Open evenings. Sundays until 2 p. m.

COMPLETE new furnishings for four rooms. Private party can save ½ store price, am leaving city, must sell at once. Call 3917 W. 28TH ST. Take West Adams car to 10th Ave.

FURNITURE 5-room cottage, very reasonable. House for rent if desired. Sunday, 8125 AYLESWORTH PLACE, 1½ blocks N. of N. Broadway on Eastlake Ave. N.

SOLID mahogany, 4-poster bed, solid mahogany dining table, 2 H.W. ivory finish bedroom sets. All brand new. Sacrifice. 12250.

BOX COUCHES, NEW, $6.75; chairs, NEW, $1.25; dining TABLE, round, NEW, $11.50. I sell rugs WHOLESALE PLUS 10 PER CENT. 721 W. 3RD ST.

BEAUTIFUL walnut bedroom set, sacrifice, $85. Floor lamp shade, $14. Call 600 N. WESTERN.

CHAIRS, WE RENT FOLDING CHAIRS, BEDS, TABLES, DAVENPORTS, ETC. LOU SKEELS, 1436 S. MAIN. PICO 466.

ELEGANT ivory bedroom set, $35; dining table and chairs, all for $55. Call 600 N. WESTERN AVE.

FOR SALE—Davenport and two overstuffed chairs, reasonable. 552185. 1102 ECHO PARK AVE.

LINOLEUM, ARTEX, PABCOLIN RUGS, ARTEX, 4 DANDY PATTERNS, 45c. SKEELS, 1436 S. MAIN. PICO 466.

HIGH-GRADE overstuffed sets. New address. GALLAGHER FURNITURE SHOP, 1335 W. 1ST. 558473.

SACRIFICING sale, high-class gas ranges. Superior, Wedgewood, Acorn, Bucks. 5275 Moneta. FRANK S. BABB, So. 6012.

3-PCE. overstuffed parlor suite, genuine velour, $85. Queen Ann oblong dining set, $50. 608 N. WESTERN.

GENUINE walnut din. set, like new, $85. High-oven gas range with broiler, white enamel, $40. 5067 HOLLYWOOD BLVD.

GENUINE mah. bedrm. set, sacrifice, $175. Worth dbl. Also reed ext. bkfst. table, $20. 5067 HOLLYWOOD BLVD.

4-PC. walnut bedroom set, valued $125. Will sell $75. 6200 MONETA AVE.

BEDROOM set, ivory or gray, 6 pcs., springs, mattress, $60. Call 519 S. VERMONT.

SEWING machine, ice box, oil heater, office desk, cheap. 8424 S. VERMONT.

GENUINE antique spool bed, etc. WEST 7928.

LAST week furniture and rugs at cost. GEO. W. DEWEY, 440 S. Hill.

16-INCH high oven gas range, $35. 5808 S. VERMONT. Ver. 9154.

MAGNIFICENT Toby china cabinet, mahogany, cost $300. Will take $125. 54871.

4-BURNER gas range, $10. ¾ bed comp., rugs, cast iron heater. 775 E. 45TH ST.

NEW furniture in 6-room bungalow, cheap for cash. 4911 S. NORMANDIE.

SLEEP in my handsome brass bed for $20. Cost me $50. HOLLY 7705.

WILL sacrifice 10x12 oriental rug, cost $300, will take $150. 1432 VALENCIA.

FURNITURE of 5-room bungalow, 655 N. ST. ANDREWS PL.

REED table, 4 chairs, baby carriage, oil heater; reas. PHONE 581378.

WILTON rug, 9.3x12, wonderful blue & rose; also a Navajo. 1610½ S. UNION.

FURNITURE living rm., bed rm., elegantly furn. Eves. 1820 N. ALVARADO.

COMBINATION book-case and writing-desk, dark oak, $15. [illegible]

FURNITURE—HOUSEHOLD GOODS—For Sale, Exchange

Furniture, Household Goods at Auction

Remember the Date. Auction, Mon. Jan. 29. 10 a.m. 3218 So. Main.

Furniture, furnishings and rugs from 15 private homes and manufacturers' close-outs consigned to be sold by the pieces, regardless of price. You will find in this sale everything to suit your taste, such as parlor, library, dining room furniture, 6 ivory, mah. and walnut bedroom sets, odd dressers, chiffoniers and dressing tables. 35 assorted beds, springs and mattresses, davenports, a good assortment of rugs, china closets, bar, couches, gas ranges, bedding and linen; dishes and kitchen utensils, etc., etc. Remember everything must and will be sold the same day. PACIFIC AUCTION HOUSE, Dan Feldman, Auctioneer. 25430.

SIX-FOOT EXT. TABLE, WILLIAM AND MARY, SOLID OAK, JACOBEAN FINISH. ANY FOUR CHAIRS TO MATCH, LEATHER SEATS. $65 VALUE—$43. 4383 MONETA AVE.

BIG REDUCTION SALE. 100 high-oven gas ranges, must be sold as low as $29.50 and up; such as Detroit Jewels, Welfare and Pioneer. 1827 CENTRAL AVE.

FOR SALE—New furniture for your rooms, complete; terms, $27.50 down, $3.50 per week; total cost $287.50. Inquire 737-41 S. HILL ST. Dealer.

ELEGANT overstuffed suites, cheaper than any factory or dealer; close out price on fine furniture this week. Cash. 627 S. BROADWAY, 2nd fl.

FOR SALE—Closing out antiques. Come and give me a reasonable offer for your choice pieces. LOOSE'S ANTIQUE SHOP, 2904-6 Los Feliz Blvd. (near Glendale.)

DON'T FORGET MONDAY, JAN. 29, 10 A.M. AT 3218 S. MAIN, 50 ROOMS OF FURNITURE AND RUGS, BY THE PIECE.

BIMINI FURNITURE CO., 1ST ST. AND VERMONT AVE. SPECIAL—9x12 seamless Axminster Rugs, $24.75.

9X12 VELVET rug, fringed, $35; solid mah. davenport table, $20. Ivory bedroom set, $45. 5067 HOLLYWOOD BLVD.

WHY pay more? Elegant 5-pc. French gray or ivory bedroom set, $65. [illegible]

FURNITURE—HOUSEHOLD GOODS—Wanted

WANTED FURNITURE AND HOUSEHOLD GOODS for SPOT CASH, entire home or single pieces including art goods, musical instruments; linens, etc. We also sell on commission. Residence sales our specialty. Call our appraiser for best CASH RESULTS. 12168. KEMP & BALL, Auctioneers. 820048.

WANTED—Furniture, household goods, fixtures. Buy anything. Pay cash. CUTRATE FURNITURE CO., 945 East 1st. 63350.

WANTED — All kinds of household and office furniture, highest prices paid. COLGAN'S FURNITURE CO., 731 S. Main St. Phone Main 828.

WANTED—Privately, the furniture and furnishings of a complete home, including linens, drapes and silverware; will pay all cash. 669250.

WANTED—Do not give your furniture away. I need it to furnish my apartments and bungalows; phone me and I will pay you the price you ask. 21549.

WANTED—You want to sell your furniture; we want to buy; give us a chance to figure it. We will top market prices. VER. 481.

FURNITURE—I need all kinds of furniture for my bungalow court. Will buy any amount and pay spot cash. Call me and I will come at once. BOYLE 5467.

I NEED FURNITURE, RUGS, BEDDING AND LINEN. WILL PAY ALL CASH. PRIVATE PARTY. CALL 271567.

WANTED TO BUY—Your furniture. Phone Pico 5073 or 19222. Jack Colyer, formerly buyer for Colgan's Furniture Co.

WANTED—FURNITURE, RUGS, LINENS. CALL SOUTH 198. WE PAY MORE THAN ANY DEALER.

WANTED—C. F. CALHOUN CO., AUCTIONEER, PAYS TOP PRICES FOR YOUR USED FURNITURE. 298889.

WANTED—Office furniture, good quality leather covered chairs, couch, desks. Address C, box 449, TIMES BRANCH.

WANTED—Will buy any amount of furniture; complete house full or single pieces. SOUTH 3143.

WANTED—By young couple, furn., rugs, linen. Please CALL 25990.

JUST arrived from East, need furn., rugs, linen; highest cash prices. SO. 4020-J.

WANTED—6-ft. Grand Rapids light oak showcase. 4836 ROSEWOOD AVE.

CALL BOYLE 5777. AS I NEED FURNITURE AND RUGS THE WORST WAY.

WANTED—6 rooms furniture; buy complete or separately. 75559; evenings 554563.

I NEED furn., rugs, linen, bedding and sewing-machine. Please call 25430.

WANTED—Furniture 4 or 5 rms. or more. Will buy separately. SOUTH 7160-W.

WANTED — Used office furniture. Call BROADWAY 1592. Ask for DAVIS.

MUSICAL INSTRUMENTS— For Sale and Exchange

STORAGE PIANOS—Warehouse sale now on. Dozens of world-famous pianos in Uprights, Players and Baby Grands to go at fraction of original prices. Think of buying Upright for $98; Player as low as $148; Baby Grands greatly reduced. Many for rent as low as $2 mo., rent to apply on buy later. Storage, 655 CROCKER ST., near 7th, block east of San Pedro.

FOR RENT—My beautiful new Ballet & Davis upright piano at $7 a month. Preference will be given to party who might buy later, in which case rent will apply on purchase price. See MR. BARTON, 231 SOUTH BROADWAY.

$800 PLAYER.

Practically new, sell for $400. Mah. case, beautiful tone, must be seen to appreciate bargain, terms to responsible party. WIL. 2752.

PIANOS RENTED—Uprights, $1 mo. up; Players, $4 up; Baby Grands, $7 up. Reproducing electrically operated pianos rented $10 mo. up; all rent can apply on buy later. Prices range, Uprights $75 up; Players, $150 up; Baby Grands, $345 up. Open eves. PLATT, 620 S. Bdwy.

FOR SALE—Beautiful Weber piano, mahogany, like new; ask for the Norton piano. Five used pianos, $200 each. Weber, Kohler and Chase, Milton Singer, Steinmeyer. MUSICAL INSTRUMENT STORAGE, 437 SO. HILL.

REPRODUCING BABY GRAND Piano, electrically operated, a marvelous instrument; originally cost $3850; will sacrifice. See, make offer. Must sell this week. Ask for Mr. Fleischmann, PLATT, 620 S. Bdwy. Open eves.

FOR SALE—48 USED PHONOGRAPHS, $15, $22, $35 and up—terms as low as $1 per week at BARNES, 231 South Broadway.

NICKEL-IN-SLOT electrically operated player piano; just the thing for cafe, barber shop, or any place of business. $1500 model, carefully used, now $300; perfect order. See Mr. Rainy, PLATT, 620 S. Bdwy. Open eves.

$50 WILL handle this deal. A sweet, full, rich-toned Behning piano, has had careful use; must be sold at once; original cost $1000, now $110. PACIFIC PIANO CO., 730 W. 6th. Open eves.

$850 VOSE & SONS grand piano, in fine condition. Mahogany case. Price only $450, cash or reasonable terms. SMITH PIANO CO., 824½ So. Grand ave.

VICTROLA, flat-top Queen Anne console, $90.50, no down payment necessary; pay $5 a month. WURLITZER, 607 W. Seventh st. Open evenings.

ELECTRIC pianos for rent, $15 month and up. We specialize in renting and will rent any piano in our stock, new or used. WURLITZER, 607 W. 7th st. Open evenings.

EDISON diamond disc phonograph, almost new, including large assortment records, $170. Original price $285. WURLITZER, 607 W. Seventh st. Open evenings.

NEW and used pianos for rent, $4, $5, $7 per month. 6 months' rental allowed on purchase. SMITH PIANO CO., 824½ So. Grand ave.

LARGE cabinet phonograph taken in trade on piano; will sell for $73 cash way; sold new for $200. Open till 9 p.m. PLATT, 620 S. Bdwy.

FOR SALE—VIRTUOLO PLAYERS $495 on two and a half years' terms; exclusively at BARNES, 231 South Broadway.

PIANOS, new and used, in tune, one month or longer. Emerson, $3; Chickering, $4; Steinway, $5. Musical Instrument Storage, 437 S. HILL.

GENUINE Victor Victrolas at the eastern price; $25 up; large assortment to select from; terms $1 week up. Open every evening. PLATT, 620 S. Bdwy.

NICE little used Knabe piano; sweet tone; easy action, $194. Will rent $5 mo.; all rent can apply on purchase. PLATT, 620 S. Bdwy. Open eves.

FOR SALE—BRUNSWICK. Phonographs on a year's time and more—priced from $65, $100 and up at BARNES, 231 SOUTH BROADWAY.

A REAL good GUITAR for $10; other stringed instruments as low as $5; free lessons with standard makes; easy terms. Open eves. PLATT, 620 S. Bdwy.

FOR SALE—WEBER upright; used, but in fine condition; attractively priced at BARNES, 231 South Broadway.

$850—VOSE & SONS grand piano, in fine condition. Mahogany case. Price only $450, cash or reasonable terms. SMITH PIANO CO., 824½ So. Grand ave.

VIOLIN OUTFITS, including fine toned Stradivarius model; outfit complete, $15; regular price, $25. Free instruction included. Open eve. PLATT, 620 S. Bdwy.

FOR SALE—VOSE & SONS used upright; a splendid piano at a low price. BARNES has it, 231 SOUTH BROADWAY.

MY beautiful cabinet grand piano, mahogany case, sweet, full tone; good as new; with bench, $185. Must sell. 725 W. 8TH ST., between Flower and Hope.

BRUNSWICK cabinet phonograph, just like new, few records included, $85. WURLITZER, 607 W. Seventh st. Open evenings.

VOSE & SONS piano, like new, mission walnut case, a perfect instrument...$355. THE WILEY B. ALLEN CO., 416 S. Broadway.

88-NOTE Kranich & Bach Player Piano, used, with Player Rolls and Bench, $350. Will rent $5 mo.; all rent can apply on buy later. PLATT, 620 S. Bdwy. Open eves.

LARGE upright piano, Hardman, mahogany, excellent condition, bargain for cash. Call Sunday after 1 or any evening. 858 W. 41ST PLACE.

BAND instruments, slightly used; wonderful bargains in all kinds, makes; cornets and other instruments, $10 up; easy terms. Open eves. PLATT, 620 S. Bdwy.

BABY grands as low as $249 (used) up to $1625; terms as low as $8 mo. Open eves. PLATT, 620 S. Bdwy.

SMITH PIANO CO., now located at 824½ So. Grand ave., and are making special discounts on pianos and musical mdse.

REPAIRING—BRASS, REED and Stringed Musical Instruments repaired by factory expert. PLATT, 620 S. Bdwy.

MUSICAL INSTRUMENTS— For Sale and Exchange

HAMBURGER'S JANUARY PIANO AND PHONOGRAPH CLEARANCE

comes to a close in a very few days. There still remains a limited number of pianos and phonographs at great savings.

Your opportunity to save on instruments of quality.

USED PIANOS PRICED $174.50 to $580. Well known makes to select from, such as

MASON & HAMLIN, WEBER, KNABE, STEINWAY, KRANICH & BACH, CHICKERING and others.

AN ADDED ATTRACTION

NEW UPRIGHT PIANOS $294.50
NEW PLAYER PIANOS $375.00
NEW GRAND PIANOS $575.00

Many Phonographs still remain for selection at positive savings. All well known makes including those taken in exchange on Victors and Brunswicks, demonstrators, samples and discontinued case designs.

PRICED $10.00 to $100.00. Convenient Payments. HAMBURGER'S MUSIC SALONS. 5TH FLOOR.

BABY GRANDS sacrificed; prices $345 up; 62 of the world's finest makes; Grands of almost every type; some new, some used, or shopworn. Baby Grands priced to appeal to every purse. $345, $445, $525, $625 up. Reproducing Baby Grands, Parlor Grands, Concert Grands; scores of well-known makes to select from. Several can be rented as low as $8 mo.; all rent can apply on buy later. PLATT, 620 S. Bdwy. Open eves.

RENT uprights, players and grands; pianos $1 month and up. Player pianos, $5 month and up. Grands, $7 month and up. We specialize in renting and will rent any piano in our stock, new or used. WURLITZER, 607 W. Seventh. Open evenings.

NEARLY new player piano, equal to any $800 piano made; price $350, including 10 rolls music. Terms $10 down, balance like rent. WURLITZER, 607 W. Seventh. Open evenings.

FREE LESSONS ON THE SAXOPHONE until you master the instrument. This unusual offer stands good with the purchase of the celebrated Holton Saxophone, sold only by us. $95 up. Easy terms. Open even. PLATT, 620 S. Bdwy.

USED Ludwig upright, good condition; sells new in Los Angeles at $550. Price $185, $7 down, balance like rent. WURLITZER, 607 W. Seventh. Open evenings.

FOR SALE—Slightly used SOHMER. Colonial design in mahogany; greatly underpriced at BARNES, 231 South Broadway.

PIANOS FOR SALE— Used pianos, nearly all makes; lowest prices, with Fitzgerald Company guarantee. Also pianos for rent. FITZGERALD MUSIC COMPANY, Hill st. at 727.

NEW and used pianos for rent, $4, $5, $7 per month. 6 months' rental allowed on purchase. SMITH PIANO CO., 824½ So. Grand ave.

WEBER duo, art reproducing piano, electrically operated, practically new, wonderful tone. Sacrifice. 577 N. BOYLSTON. Phone 61551.

CONSOLE phonograph (used) special $43, with or without records; pay $1 week. Open every night. PLATT, 620 S. Bdwy.

VICTROLA and 50 records, practically new. Must be sold at once, $75 cash. 533 S. NEW HAMPSHIRE AVE.

PHONOGRAPHS to rent, 50c month and up. WURLITZER, 607 W. Seventh st. Open evenings.

TENOR banjos as low as $15; free lessons with standard makes; easy terms. Open even. PLATT, 620 S. Bdwy.

FOR SALE—Columbia phonograph, like new. Cheap for cash. Phone mornings or evenings. WIL. 8756.

$16.75 DELIVERS genuine VICTROLA, style 80, includ. records; bal. like rent. Open eves. PLATT, 620 S. Bdwy.

PIANOS RENTED, $2 mo. up. Piano Storage, 655 CROCKER ST., near 7th, one block east of San Pedro.

SMALL Edison phonograph, 54 splendid records, $30 cash. 363 W. 41ST PL. Call evenings.

FOR SALE—Console phonograph, period model Queen Anne and 40 records, $100. Storage 437 S. HILL.

FOR RENT—PIANOS. $2 per Month. TAYLOR, 912 S. Hill. Bdwy. 880.

SMITH PIANO CO., now located at 824½ So. Grand ave., and are making special discounts on pianos and musical mdse.

NEW console phonograph, plays all records; $150 value; this week, $115; terms. Open nights. PLATT, 620 S. Bdwy.

FOR SALE—WE RENT PIANOS, $2, $3, $4 A MONTH. RENT ALLOWED ON PURCHASE PRICE. N. W. FISHER, 606 W. 9.

$8.95 WILL buy almost new phonograph, regular $25 values; guaranteed. 607 W. 7th. WURLITZER. Open eves.

FOR SALE—Brunswick and 40 records. 15 Red Seal. Cost $300. 437 S. HILL.

RENT a Victrola, $1 and up; open nights. PLATT, 620 S. Broadway.

PIANOS RENTED, $1 mo. up. PACIFIC PIANO CO., 730 W. 6th St. Open eves.

FOR SALE—Brunswick, big cabinet, new, and 60 records, $85. 437 S. HILL.

FOR SALE—Steinway piano, nearly new, used Chickering, $150. Storage, 437 S. Hill.

FOR SALE—Victrola and 60 records; used. Cost $450. 437 S. HILL.

TO LET—Phonographs, $2 to $5 monthly. Musical Instrument Storage, 437 S. Hill.

FOR SALE — Emerson piano, $120; $5 down. Storage, 437 S. HILL.

FOR SALE—Used Victrola and 60 records. $95. Call at STORAGE, 437 S. HILL.

FOR SALE—Sonora cabinet phonograph and records, $75. Storage, 437 S. HILL.

EDISON cabinet phonograph and records, like new, $85. 437 S. HILL.

FOR SALE—Steinway piano, looks new. $300. Storage, 437 S. HILL.

PIANO for sale, make offer. 438½ S. SPRING pool-room.

BUESCHER C Melody saxophone and case, $95; terms. 327 S. HOPE ST. Ph. 11616.

PIANO, fine mahogany Decker with bench, $145. PHONE 508232.

FOR SALE—Golden oak player piano. 621 E. 30TH ST.

NEW "C" melody saxophone and case, only $95; private party. 70216.

FOR SALE — 88-note player piano, $250. Cost new $800. STORAGE, 437 S. HILL.

MUSICAL INSTRUMENTS— Wanted

WANTED—Will give $100 cash for used piano or $150 for player. 19184, MR. REX.

WANTED—Cash paid for your piano or phonograph. 800 W. 9TH ST. Main 8427.

WANTED—to buy small Victrola for cash, reasonable. 64663.

SONORA, Edison, Brunswick or Victrola, from owner. Pay cash. Phone 51310.

WANTED—Piano, will pay spot cash. Phone 595-015. 2146 SUNSET BLVD.

MACHINERY, ALL KINDS— For Sale and Exchange

FOR SALE—
1—6x4½ Gardner Rix Compressor.
1—14x60 Air Receiver.
2—8x3½ Gardner Rix Compressors.
Motors, Pulleys, Grinders, Blowers, all sizes. Special prices.
LOS ANGELES ELECTRIC WORKS, Inc. 1128-30 S. Los Angeles st. 820954—Phones—63931.

FOR SALE—37½ H.P. OIL ENGINE. Fairbanks-Morse type "Y," first class condition. Can be seen operating under full load. On account of enlarging our plant we find it necessary to replace this engine with larger power plant. D. & H. PUMP & SUPPLY CO., 301 West Avenue 26, Los Angeles, Cal.

10x10 BELT-DRIVEN AIR COMPRESSOR. ONE REX 1-SACK CONCRETE MIXER. 100-H.P. BOILER. 140-LB. STEAM.

OIL-MINING EQUIPMENT CO. 2026 SANTA FE AVE. PH. PICO 2345.

FOR SALE—Approximately 200 ft. of 16-inch 12 gauge well casing in excellent condition. Can be seen at our plant, 545 Sacramento st., Altadena, Cal., or call Colorado 665. RUBIO CANON LAND & WATER ASSN.

FOR SALE—2 No. 54 Nancy ball mills, one 4x4 Chalmers ball mill classifier, complete cyanide plant, several gas engines, 12 h.p. gas hoist, etc. See SQUIRES & GUMMILL, 678 I. W. Hellman Bldg. Phone 823-124.

AIR COMPRESSOR for sale, 10-in.x10-in. Bury, single-stage, in good mechanical condition. Too small for our use. Cheap for cash. Now in service and can be seen running. 1350 PALMETTO ST.

FOR SALE—Air compressors, new and used, for oil sta., gar., tuir., spraying, painting. 304 S. SAN PEDRO. Main 1786.

TWO 5-H.P. Thompson gas fire steam boilers, all complete, good as new. PAUMIE-COOK CO., Cleaners and Dyers, 1696 W. WASHINGTON.

LATHE, 14-in. Belts, tools, etc., electric drill, $400 for all. 3064 W. PICO. 76060.

3 H.P. MOTOR, A1 condition, shaft and pulley, $60. 1238 EL MOLINO. West 6732.

FOR RENT—Air comp., motor, engine drive. K. B. LACER, 1224 E. 9th. 62052.

MISCELLANEOUS— For Sale

DON'T BE FOOLED. Our Name is Being Imitated. "OUR PRICES CAN'T BE BEAT." Let us figure your plans or lists complete. WE CAN SAVE YOU MONEY.

Only Two Carloads Left. 1ST GRADE RED OR GREEN SLATE ROOFING. Complete with Nails and Cement. ONLY $1.75 A ROLL.

SASH AND DOORS. Special Sizes Made to Order.

Glazed sash, 1.6x2.0 ....$.75
Double hung windows, 2.0x4.0 ....2.40
Colonial doors at 2.50
One panel doors at 4.50
Cupboard doors, each 85

PLASTER BOARD, $20 THOUS. First-grade odd sizes, only $20 thous. Big cut in price on Genuine SCHUMACHER. PLASTER BOARD, $32.50 THOUS. 48-in. wide—all lengths. Selected 2nd, edges and 1 side perfect. "BEWARE OF IMITATIONS." First-grade FIBER BOARD, $25 thous.

PAINT $1 GAL.

Special lot ....Only $1 gal.
Never-leak roof paint ....50c gal.
Standard house paint ....$1.75 gal.

$3 value, all colors, only $1.75. Lead, oil, turpentine, hardware, screen wire, ladders, nails at wholesale prices. Calcimine 40 lb. House stain, 60c gal.

WALL PAPER 1c ROLL. TAPESTRY DESIGNS ....3c ROLL. Borders to match, 10c yard.

SIX ELECTRIC FIXTURES, $16.20. Installed free. Regular $40 value. No. 14 rubber-covered wire, 70c 100 ft. INLAID LINOLEUM ......$1.10 SQ. YD. Floor covering ......45c sq. yd. Window shades ......50c each.

ALL GOODS GUARANTEED. Open 7 to 6 daily, Saturday to 9 p.m. FREE DELIVERY.

CASH PAINT CO. MAIN STORE 820 E. 9TH COR. MAPLE. Opposite Whiting-Mead. Park all day. PHONES: 15632 or PICO 4267. Store No. 2 331 S. SAN PEDRO ST. Store on corner of 5th st. BDWY. 1213—MAIN 2704. Same Service Both Stores.

DIAMONDS.

PURCHASED FROM PRIVATE INDIVIDUALS AND ESTATES DURING THE LAST MONTH. EACH WEEK I OFFER AT A SACRIFICE MERCHANDISE RELEASED FOR RESALE UNDER ORD. 31623.

A ¾-carat blue-white gem, set in a lady's beautiful white gold mounting, for $100; easily worth double.

A solid platinum wedding ring, surrounded with diamonds, for $75, easily worth $200.

A solid platinum wedding ring, surrounded with cut sapphires for $75; the classiest ring on the market.

A blue white gem, weighing 1 12-100 carats, set in a ladies' beautiful mounting, for $200; easily worth $400.

About a ¾-carat blue white diamond set in a ladies' artistic white gold mounting, for $150; easily worth double.

An all platinum dinner ring, set with 3 large diamonds and 16 small diamonds, for $195. Must be seen to be appreciated.

An all-platinum bar pin, the most exquisite pin on the market, set with 9 large blue-white diamonds and 24 small diamonds, will sacrifice for $375. Cannot be duplicated for $750.

An all-platinum wrist watch surrounded with diamonds for $125. The price speaks for itself.

An all platinum flexible bracelet, set with 44 beautiful blue-white diamonds, for $450. Easily worth double.

Another all-platinum flexible bracelet, set with 20 blue-white diamonds and 20 sapphires, for $400; easily worth double.

MANY OTHER DIAMOND ARTICLES TOO NUMEROUS TO MENTION. M. WEINSTEIN, 601 Title Guarantee Bldg., Fifth and Broadway.

NEW and in perfect condition, hand knitting machine for sale. Knits mittens, socks, stockings, gloves, sweaters, etc. Knits cords, medium and fine. 5 lbs. heather yarn to go with machine. You can make lots of money at home and in spare time with knit machine. Price ½ original cost. See Machine at 1615 W. 10TH ST. Phone 51047 for appointment. J. P. COLEMAN.

DO PLUMBERS GO TO HEAVEN WHEN THEY DIE OR AFTER? Job plumbing and restaurant work. We have the PLUMBING TRUST skinned a mile. New pipe, 6c; all sizes of pipe. Bath tubs, sinks, steam tables, new combination water heaters, $32.50; automatic water heaters, $35. Open 6 p.m. CAMPBELL PLUMBING CO., 431 E. 7th st. Phone Pico 1084.

FOR SALE—CASH REGISTERS. NATIONALS slightly used, all styles, guaranteed, at about half price; easy terms. Largest stock in the West. Electric coffee mills and meat choppers, adding machines. We buy, exchange or repair cash registers. CASH REGISTER EXCHANGE, Pico 5205. 408 S. Los Angeles st.

REMOVAL SALE. Got to go by Feb. 1. 50 cords of seasoned wood, eucalyptus and cedar. Choice chunks for grates or furnace. WRIGHT'S WOOD YARD, 2829 N. Main st.

FOR your country home, native Holly Plants, Wild Cherry, Live Oaks, Wild Strawberry, Mahogany, Clematis, Echium, English Holly. EMIL KIRCHNER, 409 Delta Bldg.

FOR SALE—Plumbing material cheap, cast-iron bathtub, $25; sinks, $6; closet combination, $25. Apply at 830 CERES AVE. Phone 22581; Bdwy. 5224.

FOR SALE—Tents, auto covers, all sizes and weights. A tent that is a tent. DOWNIE BROS., Inc., 640-42-44 San Pedro st. Bdwy. 3097.

FOR SALE — SHOWCASES, SODA FOUNTAINS, NEW AND SECOND-HAND. WEBER SHOWCASE & FIXTURE CO., 515-330 S. LOS ANGELES ST. MAIN 9184.

BALED shavings for new lawns, insulation, bedding, potting & fertilizer. Miller Box Mfg. Co., Lumber, Sash and Doors. Box Shook. 201 N. AVE. 18. Phone Lin. 118.

MOVING Picture machines, Two Powers 6-A and Transformer in good condition. Inquire DOWNEY THEATER, Downey, Cal., after 7 p.m.

WOOD MILL BLOCKS. PROMPT FREE DELIVERY. $4.50 per load—grain at wholesale. 2815 CENTRAL AVE. SOUTH 3962.

BUTCHERS SUPPLIES. Refrigerators, display cases, meat blocks, cutting tables, etc. SOUTHWESTERN BUTCHERS' SUPPLY CO., 310 E. 7th st.

FURNACE—Coal or wood furnace in good condition, $35. MANUAL ARTS HARDWARE CO., 4221 So. Vermont. Phone Ver. 1459.

FOR SALE—Steiner Electric Meat Choppers, coffee mills, butcher supplies, refrigerators. All makes refinished; scales, registers, slicers. McPHERSON, 212 E. 4th.

ORIGINAL CENTRAL AVE. WOOD, COAL AND BRIQUET YARD. NEW MILL WOOD BLOCKS $3.50 PER LOAD, $9 PER CORD. FREE DEL. SO. 981.

CHEAP, 15 tables, chairs, counters, range, cash register, clock, dishes. Call at 700 N. SPRING. Open from 1 to 4 daily or phone 26751.

COMBINATION water heater, $10; boiler and heater, $5. 713 N. NORMANDIE AVE. Holly 8409.

50 CORDS of gum wood, block or stove size, $20 per cord, delivered. 73333; 763149.

LAWNS raked up by machine, reasonable; contract work. Manure and fertilizer supplied. 1029 S. CATALINA ST. Wil. 2107.

FOR SALE—Diamonds, jewelry and other personal property, nothing but bargains. MARKWELL & CO., 302 Cit. Nat. Bk. Bg.

GET our price on building materials. We build or wreck houses. L. A. WRECKING CO., 1349 E. 7th st. Ph. 822678.

STOVEPIPE, ELBOWS, DAMPERS, STOVE REPAIRS. CAMPBELL PLUMBING CO., 431 E. 7TH ST. PHONE PICO 1084.

PANELED oak and glass office partitions with doors. Cheap for quick sale. 261 S. LOS ANGELES ST.

BEAUTIFUL HUDSON SEAL COAT WITH MINK COLLAR AND CUFFS, $65. ALSO LONG CAPE. 435 E. 16TH ST. (REAR.)

L. C. SMITH, double barrel 16 gauge shotgun and case, new, cheap. 319 JACKSON ST. 61551.

WOOD—Mesa millwood for the money, $4.50, $5 and $10 loads. Call UNIVERSITY 287. Open evenings.

FOR SALE—Hollywood Country Club membership, $150. Phone 821446, LONG BEACH.

VULCANIZING outfit, bargain. Will teach you the business. 11 9 SENTOUS ST.

FOR SALE—Pollyanna washing machine, like new. Phone LIN. 3174.

SAFE, SUITABLE FOR HOME OR OFFICE. 555860.

FOR SALE—SLIGHTLY USED AUTOMATIC HOT-WATER HEATER. 61905.

Office and Store Equipment.

FOR SALE—Complete set of LUXURIOUS AMERICAN WALNUT FURNITURE for executive office, consisting of desk, table, files, book case, 2 telephone stands, art waste basket, carpet and curtains. Used only 2 months. WILL SELL CHEAP FOR CASH. Address T, box 102, TIMES OFFICE.

OFFICE furniture, like new, $95, complete. Here it is; save real money. 1 large brand-new oak flat-top desk; 1 desk chair to match, 5 office chairs, 1 office rocker, 1 small table, 1 steno. swivel chair, 1 office rug, 1 ink stand, blotter pad, waste basket, all for $95 today! Call 596 CHAMBER OF COMMERCE BLDG.

NEW AND USED showcases, store fixtures and soda fountains. Stores outfitted complete. WESTERN SHOWCASE & FIXTURE CO. Show Room, 261 E. 9th st. 925-35 E. 31st st.

FOR SALE—A1 quartered oak like new, 60-inch roll-top desk, four section letter file, 3 section bookcase, settee, will seat 3 persons. All these at big bargain for immediate sale. See E. HULING, 621 S. Grand.

FLAT-TOP DESKS, OFFICE CHAIRS CHEAP. GOOD LINE RUGS. SALE OR RENT. LOU SKEELS, 1436 S. MAIN. Pico 466.

MISCELLANEOUS— For Sale

BEAUTIFUL Stickney library table, $25.50; excellent condition. Reasonable. VER. 5171.

WOOD mill blocks, A-1 ready cut, best in city; $9, $5 and $3.50 loads, del. S. 1014.

DOWN comforts made to order and recovered. M. 1196. ACME FEATHER WORKS.

FOR SALE—Or rent; tinaud chairs. PROFESSIONAL MFG. CO., 413 W. 5th. 66122.

GUM wood, coarse, 12-inch and 2-ft. cuts, $20 a cord. Phone HYNES 157.

40 CORDS eucalyptus wood at a bargain. C. DOTY, adjoining Norwalk Hospital.

MISCELLANEOUS— For Sale

Office and Store Equipment.

FOR SALE.
ONE DOUBLE MAH. DESK.
ONE R.-TOP MAH. DESK, 60-INCH.
ONE R.-TOP MAH. DESK, 54-INCH.
THREE F.-TOP MAH. DESKS, 60-INCH.
TWO F.-TOP MAH. DESKS, 54-INCH.
MAH. REV. ARM, TYPEWRITER AND STRAIGHT CHAIRS.
ONE ROLL-TOP OAK DESK, 54-INCH.
TWO DOUBLE F.-T. OAK DESKS, 60-IN.
TWO FLAT-TOP OAK DESKS, 60-IN.
TWO OAK F.-T. TYPEWRITER DESKS, SIDE LIFT.
OAK REV. ARM, TYPEWRITING AND STRAIGHT CHAIRS.
FIVE 9x9 OFFICE RUGS, PLAIN.
THREE 8.3x10.6 OFFICE RUGS, PLAIN.
TWO 9x9 OFFICE RUGS, PLAIN.
INQUIRE 361 I. W. HELLMAN BLDG. 124 WEST FOURTH ST.

1 MULTIGRAPH No. 36, one type-setter No. 30, one cabinet full of type and table for cabinet; one complete dictaphone outfit, consisting two A-1 dictating, 2 B-7 transcriber, 1 S-7 shaver. Must sell these immediately, or trade. Make me offer. Any reas. offer considered. Dealing directly with owner. Address H, box 513, TIMES BRANCH.

FOR SALE—If you contemplate selling your fixtures or you want to buy store, office or restaurant fixtures, see us last and you will do best. RELIABLE FIXTURE CO., 124 N. Spring st. Pico 3840.

CARLOAD DESKS! $28.50 Solid Oak $28.50. ROSE & PHILIPS, 128-130 N. Spring st.

FOR SALE—A wanted, office desks, chairs, filing cabinets, typewriters, adding machines. Pico 676. WESTERN OFFICE FURNITURE CO., 754 S. Olive.

SHOWCASES, STORE FIXTURES, COUNTERS, STEAM TABLES, RESTAURANT SUPPLIES. EXCHANGE NEW FOR OLD. SILVA FIXTURE CO., 418 E. 9TH ST.

FOR SALE—Butcher supplies, scales, cash registers, meat cases, refrigerators; easy terms. CALIF. BUTCHER SUPPLY CO., 1150-52 S. Los Angeles. Pico 4579.

ARMY REFRIGERATORS, 5 carloads, suitable for grocers, restaurants, markets. CALIFORNIA STORE FIXTURE CO., 849-50 S. Los Angeles st. 821-073.

SHOWCASES, office and restaurant fix., bought, sold and exchanged on easy terms. PACIFIC SHOWCASE & FIX. CO. Main 6479.

FOR SALE— Moving February 1. Complete set of modern office furniture. 608 VAN NUYS BLDG.

FOR SALE—Two nearly new flat-top mahogany desks, with chairs. Also 2 9x12 office rugs. 6611 HOLLYWOOD BLVD.

OLD-FASHIONED, solid oak, flat-top desk, 7 drawers. $20. R. J. BUSCH, 256 S. Hill.

FOR SALE—Showcases, new and used. NATIONAL SHOWCASE & FIXTURE CO., 223 E. 9TH. 64010.

GREATEST bargains in the city in office furniture, new and used. SPELLMAN DESK CO., 418 W. 10th.

FOR SALE — SAFES, new and used. Always a good selection to choose from. SHEALEY SAFE CO., 212 S. Hill st.

NEW and used scales. Climax meat slicer, slices, weighs and computes. AARON KING, dist., 650 S. L. A. st. Pico 5283.

CASH registers, used and rebuilt; priced right. 450 S. LOS ANGELES ST. Pico 5205. Los Angeles Cash Register Exch.

FOR SALE—Dollar savings on used office equipment. DESK EXCHANGE, 420 S. Spring. Bdwy. 1592.

SHOWCASES, scales, register, combination grocer and meat ice box, counter, soda front & back bar, bargain. 3805 S. MAIN.

FOR SALE—Cash registers, showcases, big ice boxes and all kinds of store fixtures. 865 CENTRAL AVE.

NEW and used fixtures, safes, scales, showcases, bought, sold, rented. CALIFORNIA STORE FIXTURE CO., 821073.

FOR SALE—Office furniture, lowest prices. Easiest terms. 400 S. LOS ANGELES ST.

FOR SALE—Show cases, 4 and 6 ft., all description of small cases. 741 E. 9TH.

COMPLETE meat market fixtures for sale. VALLEY MERCANTILE, Owensmouth.

FOR SALE—Fireproof office safe, good as new. 402 S. LOS ANGELES ST.

Typewriters and Supplies.

FOR SALE—LATE MODEL UNDERWOODS, REMINGTONS, ROYALS, L. C. SMITHS, ½ to ⅓ saving of manufacturers' price. Terms, $5 monthly if desired. Our REBUILT typewriters carry the same time guarantee from us as that given by the manufacturers.

FOR RENT—Late model 5 Underwoods and Royals, $4 month; 3 months $9. Model 4 Underwood, Model 10 Remingtons and L. C. Smiths, 3 months $7.50. FREE DELIVERY. THE WHOLESALE TYPEWRITER CO., 442 S. Spring st. Phone Pico 3442.

FOR SALE—Bought, sold, repaired, all makes. Rented. Rebuilt on easy terms. CORONA PACIFIC CO., 538 S. Spring st. Bdwy 5109. 57108.

TYPEWRITERS, Adding Machines bought, sold, rented. WESTERN OFFICE FURNITURE CO., 754 S. Olive. Pico 676.

NEW Oliver typewriter, only used few months. Also quarter oak typewriter table. BDWY. 6181, apt. 402.

CORONA typewriter, A-1 condition. Address Z, box 577, TIMES BRANCH.

Sewing Machines.

SINGER power, chain-stitch, hat-braid sewing-mach. Bargain. 714 S. FIGUEROA.

Clothing, Furs, Etc.

SALESMEN SAMPLES. Ladies' coats fur trimmed, 50% below wholesale price. As low as $8 and up $250. 414½ S. BROADWAY, 4th fl.

ONE full dress suit, silk lined only worn twice; best of materials; cost $75; waist 34, length pants 32; $75 suit only $30. 240 W. 78TH PLACE.

FOR SALE—Ladies' tailored riding-suit, never been worn. English Oxford material. COLO. 4785, Pasadena.

FOR SALE. Fur coat, mink, very dark selected skins. Bargain for cash. 333 W. 41ST PLACE. Call evenings.

BEAUTIFUL real ermine cape. Cost $300, sacrifice for $80. HOLLY 9789.

VERY fine dress suit (40), nearly new; cost $150, price $27.50. Ph. Holly 1822.

NINE beaver furs, tanned and blocked. Call 1256 E. JEFFERSON ST.

Lumber, Building Materials.

FOR SALE—1x4 special kiln-dried O.P. flooring, $40; 1x4 to 1x12, 2x4 to 2x12 R.O.P., $20 to $24. Redwood novelty siding, $35. Let us figure your bills. We can save you money and we deliver anywhere. BANK LINE LUMBER YARD, 5041 S. Western. Phone 70853. Vermont 9156.

Flowers, Trees, Plants.

FOR SALE—800 good stocky carnation plants, latest varieties, $10 per 100, wholesale. DAVIS-GLENDALE CO., Box 147, Glendale, Cal.

FRUIT, GRAPES, BERRIES. LOWEST PRICES. FREE DEL. ALLEN-BORDIER NURSERY, 59TH & MONETA. VER. 291.

FRUIT trees, shrubs, roses, etc. Loretta Nursery, 4061 Whittier Blvd. Boyle 7415.

Houses, Build'gs—To be Moved.

HOUSES FOR SALE TO BE MOVED. MAKE AN OFFER. LOOK AT THEM. 201 W. 24TH ST., 8 ROOMS. 508 W. WASHINGTON, 7-RM. COTTAGE. 10277. PARKER, 2304 S. GRAND.

FOR SALE—1716 W. 9TH ST. TO BE MOVED. 8-ROOM MODERN HOUSE. PRICE $1000. RUTHFIELD, 308 VAN NUYS BLDG. 66544.

4-ROOM California house, plumbing and electric lights, $185. 126½ W. 50TH. Call BOYLE 5658.

WANTED— Miscellaneous

WANTED—BOOKS BOUGHT. Highest prices paid for fiction, history, encyclopedias, medical, law sets of books, fine art works, old books of every description. HOLMES BOOK CO., 333 S. Main st. Phone Main 1865. 118½ S. Bdwy. 15..., Pico 514. "Best Prices Paid at Holmes."

WANTED—AVOID THE CONGESTION OF THE TIMES TELEPHONE SWITCHBOARD BY TELEPHONING YOUR SUNDAY ADS FRIDAY OR EARLY SATURDAY. 7:30 P.M. IS CLOSING HOUR FOR ALL CLASSIFICATIONS. PICO 700; 10000.

B-O-O-K-S W-A-N-T-E-D— Highest cash price paid for single good books and complete libraries. Calls made anywhere. POWNER'S BOOK STORE. Phone 63418. 542 S. Spring st.

WANTED—To buy roll and flat-top desks for about 2 offices. Pay spot cash for immediate possession. Also some files. Call MR. KAHN, 61083.

WANTED—BOOKS BOUGHT. Choice & rare books a specialty. Auto calls. DAWSON BOOK SHOP, 627 S. Grand. 63250, Main 4918.

WILL pay cash for used Underwood typewriter, Corona or Remington portable. Call 754 S. OLIVE. Pico 676.

Discarded Clothes.

WANTED—LADIES' AND MEN'S CLOTHING BY THE LARGEST BUYER AND SELLER OF USED CLOTHING IN LOS ANGELES. WILL POSITIVELY PAY THE HIGHEST PRICE FOR YOUR CLOTHING. WE BUY AND CALL IN PRIVATE AUTOS. JUST CALL COHEN, 137 TO 143 E. 7TH ST. 62300.

(CLOTHING BOUGHT) HIGHEST PRICES PAID. PHONE 823033.

Diamonds and Jewelry.

WANTED—Diamonds, pearls, gold, silverware and other valuables. Top prices paid. MARKWELL & COMPANY, Suite 302 Citizens National Bank Bldg. Cor. 5th and Spring sts. Phone 15792.

WANTED—WILL PAY MORE MONEY FOR YOUR DIAMONDS AND JEWELRY. S-A-N-D-A-C-K, 511 LOEW'S STATE BLDG. 7TH-BDWY.

WANTED—DIAMONDS. WHEN DISPOSING of yours see me and get full cash value. J. C. FERGUSON, 206-7 HAAS BLDG., 219 W. 7TH ST.

We pay more for your diamonds. HUMPHREYS, Estab. [illegible] S. Bdwy.

WANTED— Miscellaneous

Diamonds and Jewelry.

WANTED—FOR CASH. DIAMONDS AND JEWELRY. M. WEINSTEIN, 601 TITLE GUARANTEE BLDG. 5TH AND BROADWAY.

WANTED—I buy and pay more for DIAMONDS & JEWELRY. JOE DAVIDSON, 406 S. Hill. Main 2021.

WANTED—Diamonds for cash. A. RACK & CO., 607 Title Guaranty Bldg.

SWAPS— All Sorts

FOR SALE—OR TRADE— Transactions American Institute Mining Engineers, 1907 to 1920 inclusive, 28 volumes, value $50. Can use radio set, or what have you? 344 SAN FERNANDO BLDG., Pico 1898.

TRADE or for sale, beach lot; will take anything I can use as first payment; want player piano and gas range, in good condition; what do you offer? West Pico to 1316 Edgemoor Ave., or postoffice address Culver City. R. W. MADDUX.

WILL TRADE. Buick 6 tour. 18, Grant tour. 18, Oakland 20 tour., Hudson super 6 and several other, take Victrola, Ford or diamonds in trade. Terms. SHRADER, 1310 S. Main. Open Sunday 271528.

$1000 EQUITY 2 acres, small house, San Fernando Valley. Bal. due, $1450, payable $15 per mo. Want auto., furniture, diamonds, what? Address S, box 156, TIMES OFFICE.

FOR SALE—Or trade. Jeffery grinder, type A 4, 24x36. Many extras. Value $1000. Consider light touring or closed car. 345 SAN FERNANDO BLDG. Pico 1898 between 11 and 12 o'clock.

80 ACRES Texas County (Missouri) land, value $10 per acre, for equity or something about equal value. Address X, box 358, TIMES OFFICE.

HOME AND income corner, new 5 and 3-rm. Will take auto, lot or trust deed and some cash as first payment. OWNER, 1601 W. 71st st.

HAVE 2 notes, one for $150, drawing 8%, another one for $512, signed by E. G. Lewis. Will trade for diamonds or auto. 206 W. PICO.

WANTED—By contractor and builder, will do any kind of building in exchange for Ford truck. Must be nearly new. VER. 5464.

FOR EXCHANGE—Choice view lots. Will have you as part payment. Phone ... or address ROUTE 10, Box 565-A, Hollywood.

WILL TRADE $400 EQUITY IN LOT W. OF MANCHESTER, NEAR MAIN, FOR AUTO, PIANO OR FURNITURE. ADDRESS Y, BOX 88, TIMES OFFICE.

$400 EQUITY in residence lot for electric washing machine. Want a good one. 5618 MONETA AVE. Ver. 2774.

1 REFRIGERATOR, practically new; suitable grocery, restaurant; trade for groceries or what? 903 MENLO. WIL. 2386.

WANTED—To trade auto as 1st payment on house and lot. 76800 after 7; 53406 before 7.

EXCHANGE—160 acres in Forsyth, Montana, Rosebud county. All grain land. Owner, 937 ARAPAHOE ST.

CADILLAC and wholesale business to exchange for what? Address DJ, box 525, TIMES BRANCH.

WANTED—Diamonds or car in exchange for beautiful lot in Goodyear Park. Ver. 8790. 6420 S. VERMONT AVE.

SWAP good late light auto for carpenter work, real estate, ranch machinery, pipe or turkeys. Conner, 515 W. 9TH.

COR. LOT—$3350. Trade on medium priced auto. 1754 W. SLAUSON. Ver. 1367.

1918 MAXWELL roadster, for lot or equity value $250. SIMPSON, 54783.

TWO lots on Hoover, 50x150 each. Will trade equity. 292327.

130 ACRES San Diego Co.; want home here, assume or pay diff. 312 E. 9TH ST.

FOR EXCHANGE—1-pass. Winton sunol, mechanically A-1. What have you? 72174.

SEE SCHLANK at TRADERS' EXCHANGE for all kinds swaps. 402 Bradbury Bldg.

WISH to do painting or decorating for tailoring. Phone SOUTH 1882.

RADIO, WIRELESS APPARATUS—For Sale, Etc., etc.

SEVERAL wonderful 30-mile broadcast receivers, Manhattan phones, crystal, antenna, ground, installed, $12. PHONE 598892.

RADIO set, tubes, batteries and phones, all complete. Perfect shape. Must sell. $40. Call 19237, eve.

LOUD $4 Qualitone radio horns, $2.50 each, delivered. PHONE 558892.

6-VOLT radio storage battery, practically new. 598036 after 7 p.m.

BOATS, YACHTS, ETC.— For Sale, Ex., Wanted, To Let

YAWL, sleeping accommodations for seven; will sell for $5000 if sold at once. 508 LOEW'S STATE BLDG. 820102.

AUTOMOBILES, ETC.— Miscellaneous

JUST A FEW. J. A. NADEAU CO. TWO ACRES OF USED FORDS.

1922 touring, just like new, one-man top, slanting windshield, speedometer, dash lights; at a saving of $70.

1921 touring, new tops, new paint, mechanically fine; $245.

1919 touring, $165.

1921 roadster, new top, good mechanically, has Goodyear all-weather tires, all around; $210.

1920 sedan, fine motor, fine tires, 1 extra, spotlight; $310.

1921 coupe, new tires, one extra, speedometer and dash light, Hassler shock absorbers, perfect engine; $425.

1920 sedan, new paint, fine motor; $415.

1919 speedster, wire wheels, and devil top and bumpers; $145.

1920 truck, fine Buckstaff body, $210.

Six 1922 trucks, all overtop express body, cord tires on rear, demountable rims, starter and curtain, at a sacrifice of $220 on each truck. You can have one or all of them.

1915 Dodge touring, fine shape, $275.

We have Fords of every model from $65 up. The above list only represents about 10 per cent of our stock. Terms on all.

Open EVENINGS and SUNDAY. J. A. NADEAU CO., FORD DEALERS. 1100 E. SLAUSON. SOUTH 2240.

LINCOLN— —LINCOLN
WALTER M. MURPHY MOTORS CO., 909 S. Olive St.
Authorized Lincoln & Ford Dealer. Used Car Dept.
Renewed Lincoln with new-car guarantee.

1922 Lincoln 7-pass. sedan.
1921 Lincoln de luxe phaeton.
1921 Lincoln 5-pass. sedan.
1921 Lincoln 2-pass. roadster.
1921 Lincoln 7-pass. touring.
1921 Lincoln 5-pass. phaeton.
1921 Lincoln coupe.
1920 Lincoln touring.
1920 Lincoln sub.-limousine.

Will trade and give terms.

WALTER M. MURPHY MOTORS CO., Used Car Dept. 909 S. Olive St. Phone 62374. John Balk, Mgr.

LINCOLN— —LINCOLN

BARGAINS ONLY. A Few Renewed Cadillacs.

1922 Suburban ....$[illegible] (Like new.)
1919 Phaeton ....$1575 (Many extras.)
1919 Phaeton $1450
1920 Marmon chummy ....$[illegible]
1921 Jordan Playboy $1300
1921 Roamer Special ....$[illegible]
1920 Olds ....$[illegible] (New paint, a steal.)
1921 Ford Sedan ....$[illegible]
Franklin Sedan ....$[illegible]

All cars ready for the road. We trade and give you 10 months on deferred payments at bank interest. No other charges. CADILLAC AGENCY OF HOLLYWOOD, 6154 Hollywood blvd. Two Phones. 436830. 434413.

TERMS. TRADE.
1922 BUICK 6 Sport touring.
1922 CHANDLER Touring.
1921 STUDEBAKER Big 6 Touring.
1921 PACKARD Single 6, Roadster.
1921 MERCER Raceabout.
1921 F.B. CHEVROLET touring.
1920 CHANDLER Disp.
1920 PACKARD tour., 7-pass.
1920 OAKLAND roadster.
1920 COLE 8 touring.
1919 MARMON touring.
1919 FRANKLIN tour.
1918 PACKARD Tour.
1917 PACKARD twin limou.
1917 CADILLAC sedan.
SIMPLEX SPORT.
WALTER M. MURPHY MOTORS CO., Used Car Dept. John Balk, Mgr. Phone 62374. 909 S. Olive St.

CHEVROLET CLEARANCE SALE ON ALL MAKES—3 days only, Thursday, Friday and Saturday; lowest price rebuilt Chevrolet cars in the city. The car you are looking for and a price you can afford to pay down and easy terms on balance. BANNON & McGUIRE. 4274 MONETA AVE.

HAYNES TOURING, A STEAL AT $350. Pack, twin 6, looks & runs like new, $750. Buick 6 touring, guaranteed ......$[illegible]. Cash or terms. Open Sun. & eves. [illegible] S. HILL ST.

AUTOMOBILES, ETC.—
Miscellaneous

AUCTION

AUCTION

AUCTION

50 AUTOMOBILES 50

ALL MAKES

SATURDAY AND SUNDAY,

JAN. 27 AND 28.

CARS BELONGING TO

MISSION MOTOR CO.,

FIGUEROA AND 16TH ST.

HOURS OF SALE

SATURDAY, 1 TO 5 P.M.

7 TO 10 P.M.

SUNDAY,

10:30 TO 4 P.M.

I HAVE BEEN INSTRUCTED BY MR. CHAS. E. BAKER, SALES MANAGER OF THE MISSION MOTOR CO., TO SELL EVERY USED CAR IN THE PLACE—50 IN ALL. REGARDLESS OF WHAT THE HIGHEST BID IS, THEY ARE GOING TO BE SOLD, AND I AM GOING TO MAKE 50 BUYERS HAPPY.

PARTIAL LIST OF CARS:

OLDSMOBILES	VELIES
STUDEBAKERS	NASH
STEARNS	OVERLANDS
HUPMOBILES	CHEVROLETS
FORDS	BUICKS

AND

20 LATE MODEL DORTS

CONVENIENT TERMS CAN BE ARRANGED FOR ON ALL CARS.

THE MISSION MOTOR CO.

CHAS. E. BAKER, THE NEW SALES MANAGER, INTENDS TO START A CLEAN SLATE, AND IS MAKING A CLEAN SWEEP OF EVERY USED CAR IN THE PLACE.

DEALERS—SPECULATORS

PRIVATE BUYERS

BE SURE TO ATTEND

THIS SALE.

AND DON'T FORGET THE DATE AND HOURS.

GEO. FISCHER,

AUCTIONEER,

602 CITIZENS NATIONAL

BANK BLDG. PH. 66392.

SPECIALS

1919 Ford, $165.
Electric Starter.
1920 Chalmers Sport, $750.
1918 Buick 6, $350.
1920 Hupp, Wire Wheels, $725.

Terms.

GREER-ROBBINS CO.,

1065 S. Grand Ave.

1914 RENAULT 4-PASS. $650.
1916 TWIN PACKARD. $500.
1918 BUICK TOURING. $475.
1921 STUDEBAKER "Big Six" coupe.
1921 STUDEBAKER SPEC. 6 SEDAN.
1920 4-PASS. CADILLAC.
1918 CADILLAC ROADSTER.
1920 HUDSON SEDAN.
1919 HUDSON SEDAN.
1921 HUDSON TOURING.
1920 HUDSON SPEEDSTER.
1920 JORDAN SPORT.
1921 ROAMER SPORT.
PAUL HINKLEY & CO.
1059 S. FIGUEROA ST.

USED FORD DEPT.
1922 Ford coupe.
1921 Ford coupe.
1921 Ford sedan.
1921 Ford tour.
1921 Ford roadster.
1921 Ford truck.
1920 Ford tour.
1920 Ford panel del.
1920 Ford sedan.
1920 Ford coupe.
WALTER M. MURPHY MOTORS CO.,
Authorized Ford Dealer,
911 S. Olive. Open Sunday.

CHEVROLETS

1920

1921 $300

1922 $325

Cash or terms.
CHEVROLET AGENCY, 1131 S. Main.

TWELVE LATE MODEL CARS
Taken back on contracts. Sacrifices.
Hudson '23 spd. Marmon 22 tr.
Pierce-Arrow 38 tr. Pierce-Arrow rd.
Apperson sedan, '21. Roamer tr., '20.
Lafayette sport, '22. Cole "8" spt. '20.
Oakland coupe. Premier tr., '21.
Stude. sedan, $250. Mitchell tr., $105.
1021 S. GRAND. Main 1400.

RED CASH SALE
Saturday and Sunday only. Our entire stock of used cars, priced below cost for 2 days only. You can save real money on this sale. Fords, Studebakers, Overlands, Reo and many other makes.
BRIDGE BULLOCK, INC. MAIN 3130.
1800 SO. FIGUEROA. OPEN EVENING.

SEVEN AUTOS.
$75 TO $350.
All in running condition. Good tires. Terms. Roadsters, Chummy Roadsters and Touring Cars.
CALIFORNIA OAKLAND CO.,
1026 S. Olive St.

TO MAKE ROOM.
Kat roadster $25
Overland touring $75
Metz roadster $75
Maxwell roadster $90
Overland roadster $95
BOULEVARD MOTORS CORP.
1246 S. Flower. 67077.

FORD—STOP CUSSING IT—
Get our book giving complete description of electrical system, battery operation, repair. Simple, non-technical, easily understood by owner and mechanic. Price $1. TRIANGLE SERVICE CORPORATION, Newark, N. J.

......DURANT 4 DEMONSTRATOR......
A rare opportunity to buy auto, just nicely broken in, with a new car guarantee.
.............$350 SAVING.............
$200 1st payment, bal. $40 month.
F. B. MILLER, Durant Dealer, 220 W. Pico.
Open Sundays and Evenings.

SALE. SALE.
Folks, we are letting them go at the rate of fifteen a day for the high dollar offered. Fifty good ones left. Come and see for yourself.
MISSION MOTOR CO.,
Figueroa at 16th. Bdwy. 2247.

BUICK—W. H. COOK'S GUAR. BUICKS.
1921 Buick 6 tour., like new.........$875
1920 Buick 6 roadster, sport finish $750
1922 Buick 4-cyl. rdst., like new..$765
W. H. COOK, 1135 S. Olive, 64503.

FORD chassis, late model head, good motor, tool box on running-board. Cut-out and master brakes. $60 cash takes it.
LLOYD L. KING FOR FORDS. PHONE SO. 7756.

CHEVROLETS, 1918 to 1922 models, $75 and up; lots of them. Open Sundays and Evenings. 1201 S. HILL ST.

AUTOMOBILES, ETC.—
Miscellaneous

DON LEE

MONTH-END SALE.

PRICES CUT ON EVERY CAR CARRIED OVER FROM LAST YEAR; THESE REDUCTIONS WILL SELL EVERY ONE.

CADILLACS—CADILLACS.

VALUES THAT CANNOT BE DUPLICATED ANYWHERE ELSE.

SEDAN SUB...CURRENT MODEL ..$3765
SEDAN SUB.....21 7-Pass. 2400
VIC. COUPE......19 4-Pass. 1375
COUPE 16 3-Pass. 850

TOURING..CURRENT MODEL ...$2975
(Special top—sliding windows.)
TOURING—CURRENT MODEL 2375
(Run less than 500 miles.)
TOURING........21 7-Pass. 1900

PHAETON.......19 4-Pass. $1450
TOURING........18 7-Pass. 1050
PHAETON........18 -Pass. 1050
TOURING.........16 7-Pass. 675
ROADSTER.......16 3-Pass. 575

OTHER MAKES.

YOU MUST SEE WHAT WONDERFUL CONDITION THESE CARS ARE IN TO APPRECIATE THESE PRICES.

ENCLOSED—$650 TO $950.

NASH ....20 SEDAN..........$750
WILLYS 6 ....17 SEDAN.......... 650
BUICK ....20 COUPE.......... 900
OVERLAND ......22 COUPE.......... 650

PACKARD ....21 7-Pass..........$1950

OPEN—$250 TO $950.

CHANDLER ....21 4-Pass..........$950
BUICK ....21 5-Pass.......... 950
STUDE. ....21 5-Pass.......... 750
STUTZ ....19 6-Pass.......... 775
HUDSON ....19 4-Pass.......... 775
BUICK ....20 5-Pass.......... 575
MAXWELL ....21 5-Pass.......... 400
CHANDLER ......16 5-Pass.......... 250
TERMS TO SUIT THE INDIVIDUAL.
OPEN NIGHTS ....MAIN 8766K

DON LEE ....1218 S. Main.

PACKARD

USED CAR DEPARTMENT.

TWIN SIX..20 TOUR., CAL. TOP. $2750
TWIN SIX..22 TOUR 3000
TWIN SIX..17 TOUR 1000
TWIN SIX..17 ROAD. SPL. 1375
TWIN SIX..17 LIMO. 1350
TWIN SIX..17 COUPE 1350

PACKARD SINGLE SIXES.
TOUR. ....22 MODEL $2800
TOUR. ....21 MODEL, CAL. TOP. 2350
TOUR. ....21 MODEL 1850
PHAETON..14 6-48 350

OTHER MAKES.
BUICK ....21 TOUR. ....$ 975
BUICK ....21 ROAD 975
BUICK ....20 TOUR. 700
BUICK ....20 TOUR. 1000
BUICK ....19 TOUR. 625
BUICK ....18 COUPE 650

STUDEBAKER..21 TOUR., SPL. 6..$1000
STUDEBAKER..16 TOUR. 80
STUDEBAKER..22 COUPE 1000
COLE ....18 SPORT 875
STUDEBAKER..22 ROAD. 800
REO ....20 TOUR. 750

CADILLAC ......20 TOUR. $1675
STEARNS KNIGHT 21 COUPE........ 1750
STEPHENS ......20 TOUR. 850
OVERLAND ....19 TOUR. 175

DODGE ....22 TOUR. ....$ 750
FRANKLIN.....18 TOWN CAR 800
COLUMBIA......20 SPORT 550

DURANT ....22 TOUR. ....$ 665
STEARNS-KNIGHT 6 18 TOUR. 200
CHEVROLET ....22 COUPE 800
FORD ....21 TOUR. 265

CHANDLER......21 DISPATCH ......$ 825
CHANDLER 18 TOUR. 500

EARL C. ANTHONY, INC.,

1010 S. Hope. 1012 S. Main.

Tel. Main 6050 and 60406.

NEW DURANTS, $275 DOWN.
18 MONTHS ON THE BALANCE.
These extraordinary liberal terms are made possible on account of our splendid financial connections.
1923 TOURING, DELIVERED..$1065
1923 ROADSTER 1065
1923 SPORT MODEL 1195
CARS TAKEN IN TRADE.
F. B. MILLER,
Durant Dealer,
220 W. PICO, COR. OLIVE, 66888.
Open Evenings and Sunday.

DURANT ......WINS........ DURANT
BUY A WINNER NOW.
1923 models, immediate delivery.
$275 1st payment, bal. $50 month.
F. B. MILLER, Durant Dealer, 220 W. Pico.

NASH sport, tan top, nickel rad.; lots extras; refin., a beautiful maroon; seeing is believing; $550 cash or terms. 6624 HOLLYWOOD BLVD.

GET IN AHEAD—
TELEPHONE YOUR SUNDAY Ds TO THE TIMES FRIDAY OR EARLY SATURDAY. PICO 700: 10391.

FORD chassis, 1920-21, $60 down. Starter and dem. rims. 1015 S. OLIVE. Open eve. and Sunday.

FOR SALE—cheap, 1 Pierce-Arrow bug, or will trade. 4614 Compton Ave. LEE McCARTER.

FORDS—50 of them, all prices, from $65 up. Open Sun. & eves. 1201 S. HILL ST.

Touring Cars for Sale.

ALLEN 1918 touring, $185 cash. BUCHANAN, Main 1762.

BUICK 1920 TOURING CAR
In wonderful mechanical condition. Original finish which is very good. Equipped with 5 cord tires. Marked down to $575. Don't fail to see this car. Cash or terms.

Used Car Dep't.

LEON T. SHETTLER,
Rickenbacker Vibrationless Six.
1132 S. Figueroa. Bdwy 740.

BUICK touring, 1922. Original finish like new, five cord tires, good top, motor perfect, $950, terms. No brokerage.
CONSOLIDATED AUTO DEALERS ASSN.
1006 S. Olive. 61693. Open evenings and Sundays.

BUICK TOURING, 1920.
Mechanically perfect. 5 new tires. $575.
Terms. No brokerage.
CONSOLIDATED AUTO DEALERS ASSN.,
1006 So. Olive. Phone 61693.
Open evenings and Sundays.

BUICK, 1922, 5-pass., 5 good cord tires, perfect mechanically. Bargain at $800. Terms.
HOWARD AUTO CO. OF L. A.,
1212 S. Main. Ph. 820185.

BUICK 6, 1920 TOURING, $675.
Refinished like new, cord tires, perfect. $250 1st payment, bal. $40 per month.
F. B. MILLER, Durant Dealer, 220 W. Pico.

BUICK, 1918, 6, 5-pass., bargain at $450, terms.
HOWARD AUTO CO. OF L. A.,
1212 S. Main. Ph. 820185.

BUICK 1923, 6-cylinder, 5-passenger, run 4000 miles. $100 worth of extras. Must sell at once; terms. Phone Main 9040. MR. SIMPKINS.

BUICK six, 1920 tour. Has been overhauled and refinished. Excellent tires and battery. Private owned. Will sell right. Address S, box 177, TIMES OFFICE.

BUICK 1922 tour. Lots of extras. Sacrifice. Must be sold this week; terms if desired. MR. ROSE, Main 9040. 769477.

BUICK Tour., late 1921. Very fine mechanical condition. Only $875. OLDS USED CAR DEPT., 1130 S. Olive.

BUICK 6 tour. 1918, $125 down. Motor fine. Wire wheels. SHRADER'S, 1310 S. Main.

BUICK 1920, 7-pass. Refinished, new top. Wonderful condition. 117 W. PICO.

BUICK '17 tour., good cond., cheap. W. H. COOK, 1135 S. Olive.

BUICK tour., 1920, fine mech. cond. $475. Ph. LYBARGER, 75003 or Main 8640.

BUICK tour., Big 6, 1918, needs work, good tires, make offer. 845 S. OLIVE.

BUICK 6 touring. Snap. $375. Terms Monday. 515 W. 9TH ST.

BUICK, 1922, model 55, sport model, air shocks, private, $950. 1216 S. MAIN.

BUICK 6 tour. Like new. Excellent tires. Sell right, private owner. 599087.

CAD. 51. I am ashamed to state the price here. Open Sun. 1224 S. FLOWER. Bdwy. 6090.

CADILLAC, 1918, 7-passenger, excellent condition, private owner. HOLLY 7410.

CADILLAC tour., late 1918. Driven very little. Guar. 845 S. OLIVE. 823420.

CHANDLER TOURING,
1922.
Refinished in our own shops and fully guaranteed. Used very little as a demonstrator and guaranteed. It is impossible to tell from new. Painted in a handsome "Egyptian Biege" with green molding. Wind wings, motometer, bumper and other extras. A most unusual buy. $1365. Reasonable terms. Open Sundays and evenings.
W. P. HERBERT CO.,
Chandler and Cleveland Dist.
1230 S. Olive st. 14716.

CHANDLER, late 1921 Dispatch. Really like new with all extras for comfort. Private owner. Price reasonable. Address P, box 277, TIMES OFFICE.

CHANDLER 7-passenger touring. Mechanically O.K. Tires good. $400, terms if desired. No brokerage. 917 WEST 6TH ST. Main 5507.

CHANDLER tour., 1917, $75 down, $15 a month. 1155 S. HILL ST. 1803 W. Pico st.

CHALMERS, 1921, sport, new cords, $565. L. H. WRIGHT, 1214 S. Main.

CHEV. tour., 1919, $50 down, $12.50 a month. 1155 S. HILL ST. 1803 W. Pico st.

AUTOMOBILES, ETC.—
Miscellaneous

Touring Cars for Sale.

CHEVROLET TOURING
1921
In A-1 shape, motor runs fine and original finish is good. New cord tires. Top and upholstery in fine condition. Wonderful buy. Terms.
Open Sunday and evenings.
W. P. HERBERT CO.,
1230 S. Olive st. 14716.
Chandler & Cleveland Dist.

CHEVROLET, 1922, 5-pass., in perfect shape, $350, terms.
HOWARD AUTO CO. OF L. A.
1212 S. Main St. 820185.

CHEVROLET, 4 months old, looks like and runs better than new, $400; terms; new car guarantee. Open nights and Sunday. 6624 HOLLYWOOD BLVD.

CHEVROLET '20 touring, $215. Cash or terms. Cord tires. New paint. Motor fine. SHRADER'S, 1310 S. Main.

CHEVROLET 1922 F. B. tour., almost new, cord rubber. 1230-34 S. MAIN. 822537.

CHEVROLET 1922 4-90 tour., just like new, $425. 1230-34 S. MAIN. 822537.

CHEVROLET touring, 1922, like new, not abused, condition perfect; returning East. $365. 117 W. 30TH ST.

CHEVROLET TR., 1922. Cord tires and a bargain, $295. 4274 MONETA AVE.

CHEVROLET, 1917 touring, starter and demountable rims. $85; cash or terms; open nights & Sunday. 6624 Hollywood Blvd.

CHEV. '22 touring, $390, special. BROWN & COOK, 1315 S. Main.

CHEVROLET, 1922 tour., new rubber, looks good, $345. 1216 S. MAIN.

CHEVROLET 1923, equity, sacrifice, or will trade. 1116 S. NORMANDIE. Home Sun.

CHEVROLET touring, $100. Looks good, runs good. 1725 VISTA ST., Hollywood.

CHEV. tour., 1921, $65 down, $15 a mo. 1155 S. HILL. 1803 W. Pico.

CHEV. '21 touring, $295.
BROWN & COOK, 1315 S. Main.

CHEVROLET 1922 TOURING, $325. CLASSIC MOTOR CO., 1252 N. WESTERN.

CHEVROLET touring, 1920, $200. Bargain Monday. 516 W. 9TH ST.

CLEVELAND LIGHT SIX
TOURING.
Like a new car, having just been "rebuilt" in our own shops. New cord tires, genuine pantasote top, and upholstery is excellent. Has bumpers, snubbers and many other extras. A guaranteed car and a real bargain. Liberal terms. Open evenings and Sundays.
W. P. HERBERT CO.,
Chandler and Cleveland Distrs.
1230 S. Olive St. 14716.

CLEVELAND Tr., '20. Perfect snap, $575. DURANT STEVES MOTORS, INC., 1225 S. Grand ave. Open evenings.

COLE, 1921, 4-passenger, driven 10,000 miles; looks and runs like new; will guarantee same; must sacrifice, cash or terms. This is going to be sold, so don't fail to investigate. 206 W. PICO.

COLE 8, touring, will sell for $800 or trade. BOOGAR & GILLINGHAM, 524 W. Pico. 21472.

DODGE tour. Late 1920. Very fine condition, cord tires, real buy at $525. OLDS USED-CAR DEPT., 1130 S. Olive.

DODGE tour., new paint, $250, terms.
HOWARD AUTO CO. OF L. A.,
1212 S. Main. Ph. 820185.

DODGE tour., late model. 90-day guar. Sell reasonable. 845 S. OLIVE.

DURANTS—W. H. COOK'S GUAR. DURANTS. We have two 1922 Durant tourings, driven less than 5000 mi. Priced at $785 and $775. Original dark blue finish. Latest models. W. H. COOK, 1135 S. Olive. 64503.

ELGIN 6 TOURING,
1920.
This car is in wonderful shape, having been well taken care of by owner. Mechanically O.K. Has good cord tires, 1 spare. Top and upholstery like new. A car that justifies comparison. "A Bargain." $425, terms. Open Sundays and evenings.
W. P. HERBERT CO.,
Chandler and Cleveland Dist.
1230 S. Olive St. 14716.

FORD touring, $120. Visit our showroom and find what a used car is really worth. This one is a bargain. Thoroughly refinished. Has demountable rims and 4 good tires. Runs good. Terms. Open Sunday.
CLARK & LEONARD,
Authorized Ford Dealers,
2225 W. Pico. West 6072.

FORD TOURINGS—Several good buys. 1916, 1917, 1918, 1919, 1920, 1921. Some like new. Some very cheap.

DUNHAM for FORDS.

Authorized Ford Dealer, 1250-60 W. 7th. Open evenings, incl. service and parts. Salesroom open Sunday.

FORD touring, 1920, in very fine condition, excellent top and upholstery. Has shock absorbers, 4 very good tires, was thoroughly gone over. Runs like new. A bargain; $215, terms. Open Sunday.
CLARK & LEONARD,
Authorized Ford Dealers,
2225 W. Pico. West 6072.

FORD 1922, in elegant shape, fine tires. Just overhauled. This car is just like new. Come and see it, only $300.
W. I. TUPMAN,
Ford and Lincoln Dealers
Figueroa at Jefferson.

FORD touring, 1921 Hassler shock absorbers, speedometer, starter, original finish, ready to go. $75 down, $20 month.
HAMLIN W. NERNEY CO., Ford Dealer,
VERMONT AT 52ND.

FORD touring, 1922 model, demountable rims, starter, just out of paint shop, looks brand new; fine mechanical condition; good tires. 297509. 214 N. PACIFIC BLVD., Huntington Park.

FORD tourings. Good ones. We have several without starters at $125. Think of it, only $50 down. That's easy enough. 1015 S. OLIVE. Open eve. and Sunday.

FORD touring, '21. Demountable rims, new top, good throughout. $250 for quick sale. LLOYD L. KING FOR FORDS. PHONE SOUTH 7756.

FORD touring, fine condition, $295. Speedometer, demountable wheels.
COBERLY'S BETTER USED FORDS.
1918 S. MAIN. OPEN SUN. AND EVES.

FORD $285
'21 Tour., starter and demount.
STUDEBAKER AGENCY,
Holly. 2800. 6116 Holly. Blvd.

FORD TOURING, $265—
Wire wheels. Many other extras.
COBERLY'S BETTER USED FORDS
1918 S. Main. Open Sun. and eve.

FORD touring, good-looking, good tires, new top; excellent motor. $87.50 will handle. For Fords,
LLOYD L. KING. PH. SO. 7756.

FORD TOURING, 1921, $265.
DEM. WHEELS, SPEEDOMETER.
COBERLY'S BETTER USED FORDS.
1918 S. MAIN. OPEN SUNDAY.

FORD touring, genuine Ford starter, good motor; very good value, $160, cash or terms. LLOYD L. KING FOR FORDS. PHONE SO. 7756.

FORD touring, late 1917, runs A1, looks like new, seeing is believing; $45 cash, $20 per month. Open nights and Sunday. 6624 HOLLYWOOD BLVD.

FORD '21 tour., $225. Only $75 down. Dem. rims, cord tires. New-car guarantee. SHRADER'S, 1310 S. Main.

FORD, '22 tour., $100 down. Cord tires. A new car at a big saving. New-car guarantee. SHRADER'S, 1310 S. Main.

FORD tour., 1921. Cut-down seats, Hassler shocks, etc. Steal at $225. OLDS USED CAR DEPT., 1130 S. Olive.

FORD touring, 1922, like new, extras, only $325. OLDS USED CAR DEPT., 1130 S. Olive st.

FORD TOURING, $85—
FINE MOTOR; GOOD TIRES
1918 S. MAIN, OPEN SUN. AND EVE.

FORD '21 tour., $250. Hassler shocks, '22 style body, cord tires. Can arrange terms. Call 767487.

FORD touring, '16 body, '22 motor. New top and upholstery. Good tires. A-1 condition. 221 E. 6TH ST. 64842.

FORD tour., good condition, $125, bargain. $75 down, $12.50 mo. 1114 W. 39TH PLACE.

FORD 1921 tourings, two of them; rebuilt, they are good. Choice, $295. 1230-34 S. MAIN. 822537.

FORD, late 1920, $185, starter. 108 W. PICO. Phone 10644.

FORD, 1920 touring, $250, terms. Open Sunday. 777 CENTRAL AVE.

FORD 1917 touring, almost new tires; $110. 1432 S. VALENCIA.

FORD touring, 1922, $185. Bargain Monday. 515 W. 9TH ST.

FORD touring, 1920, $195, terms. 1633 S. MAIN ST.

FORD tour., 1917, $40 down, $2.50 a wk. 1155 S. HILL ST. 1803 W. Pico.

FORD, 1922 tour., $350.
S. G. STEPHENS, 153 W. Pico.

FORD tour. 1920 $60 down, $12.50 a month. 1155 S. HILL ST. 1803 W. Pico.

HAYNES, 1921 SPORT—
Here's another one of those popular little sport models, with new cord tires and refinished blue. Only $995.
LYNN C. BUXTON, Stearns Dist.,
1635 S. Fig. W. 8000.

HAYNES 1922 sport. Cannot be told from new; run short time; at the very low price of $1175. See it and you will buy. PAIGE CO. OF SO. CAL., 1127 S. Olive. Tel. 67268.

HAYNES, 1916, 6, 5-pass., motor perfect. Good tires, $250, terms.
HOWARD AUTO CO. OF L. A.,
1212 S. Main. Ph. 820185.

HUDSON tour., 1918. Mech. Good and good paint. Cheap.
REO MOTOR CAR COMPANY,
12th and Hope. Lot, 12th and Grand.

HUDSON 7-passenger touring, 1922 model. Excellent condition. Lots of extra equipment. $1000. 5430 HOLLYWOOD BLVD.

HUDSON, 1920 touring. 5 new Miller cord tires, $100 extra equipment, $675. 1216 S. OLIVE.

HUDSON tour., 7-pass., good condition. Bargain. 961 S. OLIVE.

AUTOMOBILES, ETC.—
Miscellaneous

Touring Cars for Sale.

HUP, new touring, recently delivered, owner leaving city, will sacrifice, disc steel wheels, spotlight, snubbers, bumpers, deflectors, sunshade, lock plate glass curtains, extra tire and other extras. BROADWAY 6160, APT. 402.

HUPMOBILE tour., model R; refinished; wonderful condition throughout. 5 cord tires. $495, terms. Must be seen to be appreciated. 140 W. PICO. 24170.

JEFFERY touring, new paint, real good top. Plate glass curtains, Royal cords. You'll save $200 on this. Open Sun. 1224 S. FLOWER. Bdwy. 6090.

LAFAYETTE 4-PASSENGER SPORT, ESPECIALLY ASSEMBLED AT FACTORY FOR PROMINENT RACING DRIVER. A MOST UNUSUAL CAR AT REMARKABLE PRICE. SHOWN BY APPOINTMENT ONLY. PH. MAIN 1400.

LEXINGTON, 1921.
Wonderful condition. A family car that has been run only 9000 miles. Has never been off of paving. Terms. Phone So. 2240. MR. SEARLES or MR. BOLIER.

LIBERTY, 1923 six Sport. New, run 1500 miles, all extras. Compelled to sell. Private party. Address P, box 276, TIMES OFFICE.

MARMON tour., '22; must sell today, $1385. 1021 S. GRAND. Main 1400.

MAXWELL, 1921, 5-pass., new paint, perfect mechanically; $385, terms.
HOWARD AUTO CO. OF L. A.
1212 S. Main st. 820185.

MAXWELL, run 800 miles, perfect condition, fully equipped, terms. 819 JACKSON ST. Phone 61551 or 558402.

MAXWELL tour., $25 down, $2.50 a week. 1155 S. HILL ST. 1803 W. Pico.

MAXWELL, 1922 tour., cash or terms. 820 MILAN AVE., So. Pasadena. 55587.

NASH, 1918 touring. A real car. In real fine shape, plus bumpers, wind wings, spotlight, motometer. N'everything. Must be sold regardless of value. Open Sun. 1224 S. FLOWER. Bdwy. 6090.

NASH Six, 1920 tour. Mechanically perfect. Refinished beautiful blue. Good cord tires. Private party. Must sell. Address P, box 274, TIMES OFFICE.

NASH, 1920 touring, wonderful shape, wind wings and bumpers. At a ridiculously low price. Open Sun. 1224 S. FLOWER. Bdwy. 6090.

NASH 1917, fine shape, good paint and rubber, cheap; terms. 211 N. PACIFIC BLVD., Huntington Park.

NATIONAL 4-passenger, model W, by National mechanic who has taken especial good care of all mechanical needs, has good rubber, new top and paint, $285, terms. Car can be seen at 1021 S. GRAND AVE. Ask for Mr. Weil.

OAKLAND TOURING,
1917.
This car mechanically A1 and very attractive, new top and beautiful paint job from our own shop. Upholstery and tires are very good; has 1 spare. Also spot light and rear sight mirror. A bargain for $275.
Open Sunday and evenings.
Liberal terms.
W. P. HERBERT CO.,
1230 S. Olive st. 14716.
Chandler and Cleveland Dist.

OAKLAND six, 1920, late. Perfect condition mechanically, new tires. Painted new special wine. Every extra. Private party. Address S, box 176, TIMES OFFICE.

OAKLAND, 1921 touring, rebuilt, refinished, 30 gal. gas free. CALIF. OAKLAND CO., 1026 S. Olive st.

OAKLAND, 1921 tour., in first class condition, $475, cash or terms. 206 W. PICO.

OAKLAND sport, 1922, cord tires. CALIFORNIA OAKLAND CO., 1026 S. Olive.

OLDS, 4-CYL., 1921 TOUR.
Good paint.
Mechanically A-1.
REO MOTOR CAR COMPANY,
12th and Hope. Lot, 12th and Grand.

OLDSMOBILE 8, 7-passenger touring. Will demonstrate. Only $650, cash or terms. Will take Ford touring as 1st payment. 1176 N. KINGSLEY. Holly 8519.

OLDS 1921—4 5-pass. bargain, at $650, terms. Hurry for this one.
HOWARD AUTO CO. OF L. A.,
1212 S. Main. Phone 820185.

OLDSMOBILE 4, 1920 model, fine mechanical condition, cord tires. Must sell at once. $475. 944 EAST 50TH ST.

OLDS 6 tour., 1919, a wonderful bargain, $275. OLDS USED CAR DEPT., 1130 S. Olive.

OLDSMOBIL Touring—43 model, refinished. Best model Olds ever built. 117 W. PICO.

OVERLAND 1920 5-pass. touring, good paint and tires; car in perfect condition; $400; $130 cash, balance monthly. MR. TATE. Main 9040. 1333 S. Flower.

OVERLAND, 1920, $100 cash, balance $200 on easy terms, good condition. WEST 6184. 981 W. 52ND ST.

Overland Tr. '20, new tires, $325.
DURANT STEVES MOTORS, Inc.
1225 S. Grand Ave. Open evenings.

OVERLAND 85-4, 1918, fine shape, paint and tires. 211 N. PACIFIC BLVD., Huntington Park.

OVERLAND touring, 1921, terms. CALIF. OAKLAND CO., 1026 S. Olive.

OVERLAND, 1921, looks like new, $300.
S. G. STEPHENS, 153 W. Pico.

OVERLAND Mystery model tour., refinished, new top. Bargain. 961 S. OLIVE.

OWEN MAGNETIC,
4-passenger, $1000. Perfect throughout.
BOULEVARD MOTORS CORP.,
1246 S. Flower. 67077.

PACKARD TWIN, 1920, 7-pass. touring. Blue with Burbank top. Looks smart. Just overhauled. Priced 'way under the market.
PELTON MOTOR COMPANY,
1534 S. Figueroa St. Bdwy. 6731.

PACKARD twin 6, 1-35, motor completely overhauled. Ready for the road; cash or terms or might take diamond as part payment. 206 W. PICO.

PAIGE light six touring, 1919 model. This car has been thoroughly renewed, new top; repainted, new rub., full guar. $495. PAIGE CO., 1127 S. Olive. Tel. 67268.

PACKARD twin six, 1916, excellent car for stage work. 211 N. PACIFIC BLVD., Huntington Park.

PEERLESS Eight, 1920 tour. Excellent condition, extras. Compelled to sell my car at once. Price very low. Could arrange terms. Address P, box 281, TIMES OFFICE.

PIERCE-ARROW 36. New tires and top. Cheap for quick sale. No dealers. Car can be seen at 2104 W. 11th st. WIL. 8077. Terms if wanted.

PIERCE ARROW
66
SEVEN-PASSENGER TOURING.
CALL 215 SO. RAMPART BLVD.

PIERCE '36, first-class running condition. Good rubber, two extras. LIN. 1974.

PIERCE-ARROW 38 tour. Air shock absorbers, 6 new tires; car perfect. Will sacrifice. 1021 S. GRAND.

PREMIER, 1922, 7-pass. Fully equipped and extras. Fine condition. Run 18,000 miles. $1800 cash. Owner. Phone 578992.

REO, 1917 TOUR. $150.
S. G. STEPHENS, 153 W. Pico.

STANLEY Steamer—Late model, new boiler. Quar. barg. 59221. 606 N. ARDMORE.

STEARNS SACRIFICE

California Stearns Co. closing out entire stock of new and used automobiles. Prices ranging from $1000 for reconditioned 1921 used model to $2000 for new models, never registered. Open and inclosed, including many extras. 1922 7-pass. Buick, $1000, easy terms. No brokerage or insurance. 567693—25630.

STEARNS 1920 TOURING.
This is positively the best buy that we have ever offered in a used Stearns. All Goodyear cord tires and look at the price of only $995. Open Sunday, 9-1.
LYNN C. BUXTON, Stearns Dist.,
1635 S. Figueroa. W. 8000.

STEPHENS Salient Six, latest 1921 4-pass. Completely overhauled, refinished. Really a beautiful car. Privately owned. Terms arranged. Address P, box 275, TIMES OFFICE.

STEVENS-DURYEA, 7-pass. tour. Fine condition, wire wheels. Price right. 1716 CAHUENGA AVE., Hollywood. Phone Holly 202.

STUDEBAKER 6 tour., $200 or Ford as 1st payment. Special job, Cal. top, inclosed. Fabrikoid body. 4 new cord tires, 2 extra wind wings, bumpers, trunk rack, stop-light. Best buy in city. Motor perfect. SHRADER'S, 1310 S. Main.

STUDEBAKER SPECIAL, 1921 TOURING, mechanically O.K. Extra cord tires, etc. Always carefully driven by owner. For quick sale, $850 cash, or Liberty bonds. 1004 W. 7TH ST. Pico 2702, or 10051.

STUDEBAKER special 6, 1921. New paint, all mechanical work has been done and the car is ready for your service.
REO MOTOR CAR COMPANY,
12th and Hope. Lot, 12th and Grand.

STUDEBAKER Spec. 1921. Refinished blue, renickeled and new Royal Cords. $1050.
LYNN C. BUXTON, Stearns Dist.
1635 So. Figueroa. W. 8000.

STUDEBAKER, 1921, touring, mechanically O.K. Owner now driving new OAKLAND. CALIF. OAKLAND CO., 1026 S. Olive st.

TEMPLAR TOURING, $1200.
Will be painted to suit buyer. Reconditioned and guaranteed by the
TEMPLAR AGENCY,
1246 S. Flower. 67077.

VELIE '21, model 48, fine shape all around, $800, terms. 211 N. PACIFIC BLVD., Huntington Park.

VELIE '19 tr., mech. perfect, $500, terms. DURANT STEVES MOTORS, INC., 1225 S. Grand Ave. Open evenings.

VELIE 1921 touring, A-1 condition. $550 cash. Tel. OWNER, 556539.

WILLYS-KNIGHT, brand new, taken in on trade. Will sell on terms below cost. STATE GARAGE, 183 N. Compton. Watts. South 3608-R-2.

WILLYS-KNIGHT, 1918, dandy shape, $350. S. G. STEPHENS, 153 W. Pico.

AUTOMOBILES, ETC.—
Miscellaneous

Touring Cars for Sale.

WILLYS-KNIGHT, 1920
touring car. In splendid mechanical condition. Brand new paint job. Equipped with 5 cord tires, several extras, car looks almost as good as if it had just come off the new car salesroom floor. A bargain at the price we are asking. Cash or terms.
LEON T. SHETTLER
Used Car Dept.,
Rickenbacker Vibrationless Six.
1132 S. Figueroa. Bdwy. 740.

WILLYS KNIGHT 1921 TOUR.
1101 S. MAIN ST.

WINTON CLUB SEDAN.
Run 5000 miles, exactly as good as new. Cost $4900. Our price $2700 makes this four-door chummy job a rare bargain. The car is good for ten years of real service.

SPECIAL! DORT DEMONSTRATOR!!
We have three of them on which we are making a very attractive price. In appearance they cannot be told from new and are mechanically correct. Remember, they have never been sold, had the best of care and carry our regular guarantee. Terms: $300 down—balance in 18 months.
MISSION MOTOR CO.,
Figueroa at 16th. Bdwy. 2247.

CARPENTERS—
MECHANICS—
ATTENTION.
We have a number of used touring cars that will take you to and from the job at less than car fare.
$40 and up as down payment.
HOLLYWOOD AUTO SALES CO.,
7518 SANTA MONICA BLVD. HOL. 2869.
OPEN SUNDAYS.

A FEW GOOD ONES.
MARMON Limo., model 34 ....$ 850
STUTZ 1920, Four-pass. 975
STUTZ 1921 Rdstr. 1175
JORDAN, 7-pass. 485
ELGIN 5-pass. 375
CHEVROLET 5-pass. 145
OVERLAND Rdstr. 90
H. C. S. PACIFIC COMPANY,
Phone 66897. 1020 S. Figueroa St.

1921 STUTZ TOURING.
10,000 miles; new 1922 90-H.P. 16-valve motor; extra, including sixth wire wheel and tire. This model sells for over $3000. Our price is $1850.
THE "TROYGRAM" PLACE,
12th and Olive sts. Main 490.

LOOK
CADILLAC BARGAIN
1923 Touring. Perfect condition throughout. Can be seen any time or will demonstrate anywhere. Phone Pico 3571, JACK FLETCHER, 245 W. 10th.

Model 6A Essex Touring.
Owner wants to sell quickly.
Excellent Condition.
J. E. COBERLY CO. 1920 So. Main.
Authorized Ford Agts.

1921 OAKLAND TOURING.
Refinished and four brand-new Kenyon cords. $595.
THE "TROY-GRAM" PLACE,
12th and Olive. Main 490.

'17 FORD TOURING, $85.
Owned by one man. Worth the money.
MISSION MOTOR CO.,
Figueroa at 16th. Bdwy. 2247.

HAVE $1000 equity in 1922 Studebaker touring, special body, Don Lee paint car, 5 months old. Sell less than half. Good contract. 1142 WEST 70TH ST.

1920 BUICK TOUR., $650.
Excellent condition. Genuine sacrifice.
MISSION MOTOR CO.,
Figueroa at 16th. Bdwy. 2247.

1922 COLUMBIA with "7-R" Continental motor. Almost new. A real bargain. J. W. LEAVITT CO., 1150 S. Figueroa st.

LOOK! 1916 Dodge touring, only $195; fine condition. 297509. 214 N. PACIFIC BLVD., Huntington Park.

1921 OLDS "4" tour. In perfect mechanical shape and good tires. A real bargain. J. W. LEAVITT & CO., 1150 S. Figueroa.

LATE Oldsmobile touring, in perfect condition. A genuine bargain—terms. J. W. LEAVITT & CO., 1150 S. Figueroa st.

1920 NASH, new paint and top; wonderful cond. 961 S. OLIVE.

'21 CHEV. TOURING, $290.
BROWN & COOK, 1315 S. MAIN.

'22 CHEV. touring, $425, special.
BROWN & COOK, 1315 S. Main.

1920 BUICK tour., reconditioned throughout. See it. 961 S. OLIVE.

Roadsters for Sale.

BUICK 4 roadster, new paint, good top. Motor perfect. $250, terms.
HOWARD AUTO CO. OF L. A.,
1212 S. Main. St. Phone 820185.

BUICK, D-45, $325; good rubber, good condition; take Ford as part payment. Terms. Ask for Mr. Barnett, LOS ANGELES HAYNES CO., 1140-50 S. Figueroa.

BUICK 6, 1922 roadster, lot of extras, cords, $950. L. H. WRIGHT, 1214 S. Main.

CHEVROLET 1919 roadster. 4 good tires, motor perfect. $175, terms.
HOWARD AUTO CO. OF L. A.,
1212 S. Main. St. Phone 820185.

CHANDLER 1921 roadster, like new. 1148 SO. OLIVE.

DODGE ROADSTER, 1921—
Original finish, good mechanically. $550. Terms. No brokerage.
CONSOLIDATED AUTO DEALERS ASSN.
1006 S. Olive. 61693. Open evenings and Sundays.

DODGE 1920 roadster, 4 cord tires, new top. Motor perfect. Cash or terms.
HOWARD AUTO CO. OF L. A.,
1212 S. Main. St. Phone 820185.

DODGE roadster. Brand-new. Will discount liberally, as must be sold. Terms arranged. 526 S. FLOWER.

DODGE roadster, $50 down. 1084 SO. MAIN.

DODGE 1922 roadster; guaranteed condition; $725. 578737.

DODGE 1922 roadster, $725. CLASSIC MOTOR CO., 1252 N. Western.

ESSEX Roadster, 1920. Refinished and renickeled. $800, easy terms.
LYNN C. BUXTON, Stearns Dist.,
1635 So. Figueroa. W. 8000.

ESSEX '21 rdstr., wonderful condition; leaving own, sacrifice; make offer. 1049 S. FLOWER.

FORD roadster, 1918, $140, just repainted, motor is perfect, 2 new tires; same size all around. This is a real bargain. Terms. Open Sunday.
CLARK & LEONARD,
Authorized Ford Dealers,
2225 W. Pico. West 6072.

FORD BODIES.
Good used commercial bodies for Fords, suitable for laundry, bakery or cleaner and dyer; ton trucks, panel and stake body; Ford coupe body, fine condition; slip-on body, tops, cushions, fenders and wheels. 2210 CENTRAL. 20187.

FORD roadster, $100, motor was thoroughly overhauled. New crankshaft and bearings installed. Like new. Good tires and top. Bargain. Open Sunday.
CLARK & LEONARD,
Authorized Ford Dealers,
2225 W. Pico. West 6072.

FORD ROADSTER, 1920.
Perfect condition. $285. Terms. No brokerage.
CONSOLIDATED AUTO DEALERS ASSN.,
1006 So. Olive. Phone 61693.
Open evenings and Sundays.

FORD rdstr., slip-on delivery body, good rubber, motor runs fine. This is a real pick-up at $75.
W. I. TUPMAN,
Ford and Lincoln Dealers,
Figueroa at Jefferson.

FORD ROADSTER, 1920. A-1 shape.

DUNHAM for FORDS.

Authorized Ford Dealer, 1250-60 W. 7th.

FORD ROAD. LOOKS NEW. $195.
SPEEDOMETER. GOOD TIRES.
COBERLY'S BETTER USED FORDS.
1918 S. MAIN. OPEN SUNDAY

FORD coupe, late 1921, extra equipment, guaranteed perfect. Leaving city, sacrifice, $425. MR. SMITH, Netherlands Hotel, Room 34.

FORD ROADSTER, $255.
A-1 COND., EXTRAS. SEE THIS.
COBERLY'S BETTER USED FORDS.
1918 S. MAIN. OPEN SUN. AND EVE.

FORD roadster, 1921. $80 down. Delivery box. Runs like new. HUGHSON'S FORD COR., 1015 S. Olive.

FORD '21 roadster, $215. New paint, tires, fine motor. $75 down. SHRADER'S, 1310 S. Main.

FORD, 1921 roadster, $225, terms. Open Sunday. 777 CENTRAL AVE.

FORD—1921 roadster, very nice, $250. W. H. COOK, 1135 S. Olive. 64503.

GARDNER roadster, 1922, $750, for sale, like new. No dealers. 952 S. LAKE. 530 Wilshire 1414.

LOCO. 30, 4-cyl. rdstr. Fine shape, cord tires. $250. PHONE 556565.

MERCER RACEABOUT—
Series 5. Late model. Has special top and many extras. This car is in perfect mechanical condition, and will please the most discriminating buyer. Priced for quick action. MERCER AUTO CO., 941 S. Olive.

OLDSMOBILE 4 sport roadster, late '21. A clean-cut sport job. Lots of accessories. Good rubber and paint. Just overhauled mechanically. $300 cash will handle. Call MR. ORWIG, 1250 S. Figueroa. Main 8640. Eves., Holly 7583.

OLDSMOBILE Road., 1921. Refinished. CALIF. OAKLAND CO., 1026 S. Olive.

OVERLAND Country Club roadster, model 90. Must sell immediately this popular little car, as I am going back East. Closest inspection appreciated. Act quickly. Best offer takes it. Dealers, please do not call. 442 CITIZENS NAT. BANK BLDG. Phone 15765 Sunday. Phone Wil. 5828, Apt. 16-C.

PAIGE 66 roadster, 1921 model, 5 new cord tires, rebuilt and fully guar. A real car at a right price. PAIGE CO., 1127 S. Olive. Tel. 67268.

PAIGE roadster, fine cond. Bargain, terms if desired. 961 S. OLIVE.

STUTZ roadster, 1917. Absolutely good all the way through. See owner for real buy. 1243 W. 6TH ST. 554002.

TEMPLAR SPORT ROADSTER.
Many extras. Guaranteed by
TEMPLAR AGENCY,
1246 S. Flower. 67077.

WHITE 30 roadster, 1917. This car is mechanically O.K. Good tires, special body and top. Cash only. 814 MATEO ST. Pico 3188.

AUTOMOBILES, ETC.—
Miscellaneous

Roadsters for Sale.

WE HAVE a 1922 Stutz roadster, driven less than 5000 miles. We were compelled to repossess this car on account of default of contract, and can sell at $1500 BELOW ORIGINAL PRICE. Will give purchaser unusual terms that cannot be duplicated in the city. See or call L. L. BAXTER, 1704 S. Flower. Ph. 21666.

Speedsters, Stripped Cars.

FORD speedster, 1919, $215. Has special "SPEEDSTER SHOP" body. A dandy. Has wire wheels, speedometer and shock absorbers, tires are good; runs excellent. Terms. Open Sunday.
CLARK & LEONARD,
Authorized Ford Dealers,
2225 W. Pico. West 6072.

FORD SPEEDSTER, $125.

DUNHAM for FORDS.

Authorized Ford Dealer, 1250-60 W. 7th.

WE WERE compelled to repossess a 1921 Hudson speedster and are able to sell at a bargain price. This car is in excellent condition mechanically and has 5 good tires and many dollars' worth of extra equipment. Will give an exceptionally easy term contract if desired. See or call L. L. BAXTER, 1704 S. Flower. Ph. 21666.

Coupes for Sale.

BUICK coupe, $875, terms. Why buy an open car for comfort? BOOGAR & GILLINGHAM, 524 W. Pico. 21472.

CHEVROLET, late 1922, 4-pass. coupe. Good tires, motor perfect, upholstery like new, $650. Can arrange terms. PHONE 596750.

FORD SNAPS.
Ford coupes, '21-'22. Mechanically perfect and all good tires. Bargain.
Ford truck, stake body, month old, big discount. Same guarantee as new.
Ford truck, '21. Starter and stake body. Cord tires. $295.
ATTERBURY KEMPER,
Authorized Ford & Lincoln Dealer,
Holly 6080. 802 N. Western. Holly 1300.

CADILLAC 4-PASS. COUPE, $850.
Bal. of $600 in 12 mos., or will trade for light car or diamonds. 5 wire wheels, cord tires, finished like new, mechanically perfect. Open evenings and Sunday.
1055 SO. OLIVE ST.

FORD coupe, late 1921, $435; has $100 worth of extras, nice original finish, 4 practically new tires, in perfect mechanical condition. Terms. Open Sunday.
CLARK & LEONARD,
Authorized Ford Dealers,
2225 W. Pico. West 6072.

FORD, 1921, many accessories, perfect motor, finish and rubber excellent, fine upholstering. You won't be disappointed in this car. $425.
W. I. TUPMAN,
Ford and Lincoln Dealer,
Figueroa at Jefferson.

FORD COUPE, 1921.
Runs like new. Original finish, extras. $450. Terms. No brokerage.
CONSOLIDATED AUTO DEALERS ASSN.
1006 So. Olive. Phone 61693.
Open evenings and Sundays

STUDEBAKER COUPE, 1921.
Light six. Perfect condition, extras. $675. Terms. No brokerage.
CONSOLIDATED AUTO DEALERS ASSN.,
1006 So. Olive. Phone 61693.
Open evenings and Sundays.

FORD coupe, 1922, $200 worth of accessories; perfect throughout and reasonable. My $262 equity for sale or will take speedster in trade. ARNDT, 1157 S. Hoover st. 53939.

FORD COUPE—RUN 1100 MILES.
Like New.
Lots of Extras.
REO MOTOR CAR CO.,
12th and Hope Lot 12th and Grand.

FORD COUPES. 3 good 1920's.

DUNHAM for FORDS.

Authorized Ford Dealer, 1250-60 W. 7th.

FORD coupe, 1923 brand new, over $200 in extras, practically a new car, at a big disc., terms. You better hurry.
HAMLIN W. NERNEY FORD DEALER,
VERMONT AT 52ND.

FORD COUPE, 1922.
New type body, cord tires, other extras. $475. See at 1311 S. FIGUEROA, Sunday or Monday.

FORD COUPE, SOME BUY, $415.
MANY EXTRAS. A-1 TIRES.
COBERLY'S BETTER USED FORDS.
1918 S. MAIN. OPEN SUN. AND EVE.

FORD 1922 coupe, run 2900 miles. At a big discount for cash or terms.
HOWARD AUTO CO. OF L. A.,
1212 S. Main. Phone 820185.

FORD COUPE, SOME BUY, $415.
MANY EXTRAS. A-1 TIRES.
COBERLY'S BETTER USED FORDS.
1918 S. MAIN. OPEN SUN. AND EVE.

FORD coupe, 1922, $125 down. Looks like new, runs better. 1015 S. OLIVE. Open Sundays and eve.

FORD coupe, 1921, late, $115 down. Per. cond. double Hassler shocks. 1015 S. OLIVE. Open eve. and Sunday.

FORDS, 3 coupes, brand new 1923; will discount liberally as must be sold, terms arranged. 526 S. FLOWER.

FORD coupe, 4-speed transmission, $275 worth of extras. BOOGAR & GILLINGHAM, 524 W. Pico. 21472.

FORD COUPE, 1922 MODEL, $425.
BOULEVARD MOTORS CORP.,
1246 S. FLOWER. 67077.

FORD coupe, 1920. This is an extra value at our price of $350. See it. LLOYD L. KING FOR FORDS. PHONE SO. 7756.

FORD coupe, 1922, $450 worth of accessories, 1st-class mechanical cond. Good finish. Ph. West 5633, MR. SCHECK.

FORD '21 coupe, $375. Only $100 down. 5 fine tires, new paint. New-car guarantee. SHRADER'S, 1310 S. Main.

FORD coupe. Snap at $385. Don't delay. 1154 S. OLIVE and 1216 S. MAIN.

FORD COUPE—A1 mech., looks fine, lots of extras, $325. 140 W. PICO.

FORD coupe, 1921, $375. Bargain Monday. 515 W. 9TH ST.

FORD, late coupe, $375, terms. 777 CENTRAL AVE.

OAKLAND coupe, '20. Must sell today, $285. 1021 S. GRAND.

PACKARD TWIN SIX COUPE.
Custom-built body, perfect mechanical condition, new Willard battery, almost new tires, newly painted. A good buy for one appreciating a Packard car. B. F. KNAUST, 6122 Franklin Ave.

PAIGE coupe, unusually attractive; many extras, perfect condition. Owner leaving city, will sacrifice. Hotel Savoy, ROOM 515. Pico 991.

STAR, brand new, at a bargain price. Phone 763220.

STUDEBAKER 1921 light 6 coupe, $875. 1216 S. OLIVE.

WILLYS-KNIGHT coupe, $600. 933 VALENCIA. Wil. 5286.

1923 "OLDS" 4

COUPE.

SNAP. BIG DISCOUNT.

CALIFORNIA OAKLAND CO.

1026 S. OLIVE ST.

3 FORD COUPES
REFINISHED TO LOOK LIKE NEW.
$125 to $150 down. TERMS.
NEW FORD DEALER.
HOLLYWOOD AUTO SALES CO.,
7518 SANTA MONICA BLVD. HOL. 2869.
OPEN SUNDAYS.

'19 DODGE coupe, $525. A-1 and good tires. 1034 S. MAIN ST.

Sedans for Sale.

BUICK sedan, 1920, all original and in perfect condition. $1150. 117 W. PICO.

CHANDLER SEDAN,
1921.
We have just thoroughly gone over this motor and carries our guarantee. Original finish, upholstering shows little wear, cord tires, spare; mirror and other extras and a real opportunity to get a guaranteed job rightly priced.
W. P. HERBERT,
Chandler and Cleveland Dist.
1110 S. Flower st. 60412.

CHEVROLET sedan, 1922. Large model. Like new, in all respects.
J. V. BALDWIN MOTOR CO.,
Bdwy. 148. 1154 S. Olive.

CHEVROLET sedan, 1922. Wonderful condition; extras. $625. 140 W. PICO.

DODGE sedan, $575. Wire wheels, 3 cord tires, 2 fabrics. BOOGAR & GILLINGHAM, 524 W. Pico. 21472.

FORD, 1922, sedan, like new car, run 1600 miles. Runs better than new car. Many accessories. This is the best buy in the city for $600.
W. I. TUPMAN,
Ford and Lincoln Dealers,
Figueroa at Jefferson.

FORD sedan, late model, just out of paint shop, looks like new, fine condition, mechanically; upholstery like new; easy terms. 297509. 214 N. PACIFIC BLVD., Huntington Park.

FORD sedan, 1921, very late, original finish, 4 almost new tires, lots of extras, ready to go. $375, terms.
HAMLIN W. NERNEY, FORD DEALER,
VERMONT AT 52ND.

FORD SEDAN, $385.
WIRE WHEELS, SPEEDOMETER, CLOCK.
COBERLY'S BETTER USED FORDS.
1918 S. MAIN. OPEN SUN. AND EVE.

FORD sedan. Speedometer, dash light, Hassler shocks, excellent motor and finish. $350. See this today. 1000 W. PICO. 21593.

FORD sedan, 1920, $110 down. A good reliable car. HUGHSON'S FORD COR., 1015 S. Olive.

FORD sedan, 1921, $395; a real buy. See it last. J. V. BALDWIN MOTOR CO., 1154 S. Olive and 1216 S. Main.

FORD '22 sedan, $130 down. New cord tires, speedometer, sun-shade. New-car guarantee. SHRADER'S, 1310 S. Main.

FORD sedan, 1920. Orig. finish, nice, $300. Ford sedan, 1919, needs little work, $225. Terms. W. H. COOK, 1135 S. Olive.

FORD 1921 sedan, A-1 condition. $375.
S. G. STEPHENS, 153 W. Pico St.

FORD SEDAN—Looks and runs like new. Lots of extras. $475. 140 W. PICO.

FORD, 1921, sedan, original; looks like new, $365. 1216 S. MAIN.

AUTOMOBILES, ETC.—
Miscellaneous

Sedans for Sale.

FORD SEDAN—$300.
Starter, dem. rims, shock abs., bumpers, spdtr.

DUNHAM for FORDS.

Authorized Ford Dealer, 1250-60 W. 7th. Open evenings, incl. service and parts. Salesroom open Sunday.

HAYNES 55 SEDAN, 1922 MODEL. PRIVATE PARTY. CAR IN BEAUTIFUL CONDITION. PHONE MR. CLARK, 23345.

HAYNES "55" 1922 Sport Sedan. Terms. W. H. COOK, 1135 S. Olive. 64503.

NASH "REBUILT" SEDAN. This car is reconditioned, refinished, and "in the pink" of condition. It is guaranteed by the Nash distributor. $885 worth of real transportation.
THE "TROY-GRAM" PLACE,
12th and Olive. Main 490.

PEERLESS 1922 sedan, new paint and seat covers, perfect mechanically. A fine closed car at a bargain.
PELTON MOTOR COMPANY,
1534 S. Figueroa St. Bdwy. 6731.

PIERCE-ARROW sedan, used only one season—perfect condition—all new Goodyear cords—$4500.
THE "TROYGRAM" PLACE,
12th and Olive. Main 490.

STEARNS SEDAN, 1920. Almost new cord tires and refinished blue, shows the exceptional care that it has had. Easy terms. LYNN C. BUXTON, Stearns Dist., 1635 S. Figueroa. West 8000.

STUDEBAKER 6 sedan, 2 new tires, new battery. $250. 1021 S. GRAND.

STUDE. light 6 sedan, guar. Terms. W. H. COOK, 1135 S. Olive. 64503.

SEDANS—
'22 Reo Sedan, like new.
'21 Willys-Knight. Snap. $150.
REO MOTOR CAR CO.,
12th and Hope. Lot 12th and Grand.

1921 PAIGE sedan, rebuilt and repainted. Guaranteed. A steal at $1250. Refinished a beautiful maroon. PAIGE CO., 1127 S. Olive. Tel. 67268.

Limousines for Sale.

LOCOMOBILE LIMOUSINE, WONDERFUL BARGAIN. BEST CAR IN AMERICA. TWO YEARS OLD. MILEAGE 13,000. MOTOR PERFECT CONDITION. CALL 59140.

MARMON limousine town car, 1917, run about 12,000 miles. Stored most of the time since purchased. Has had best possible treatment and care. Refinished, reupholstered and retired this fall. Price $2500. Phone HOLLY 7980, Apt. 207.

Trucks and Delivery Cars.

TRANSPORTATION FRANCHISE.

Have 2 franchises which I will assign free gratis with the purchase of a new 20-passenger auto bus, equipped with 2 new extra cord tires. This franchise will develop into a fleet of cars and a big money maker. An all-year-around proposition, accept $1500 down payment. Small monthly payments on balance. MacJAMES, 1058 S. Flower today.

WHY BUY SECOND-HAND TRUCKS

WHEN A NEW RUGGLES ONE-TON sells for $1465, with $200 down, balance in 12 monthly payments!

H. G. PENDELL, 1237 E. 8TH ST.
Ruggles 2-ton, $2195; 2½, $2725.

CITY HAULING CONTRACT.
3½-ton truck with gated stake body, in good condition. New rubber. Will sacrifice for quick sale. Have steady job for truck with local contractor. $800 cash, balance small payments. See MacJAMES, 1058 So. Flower, today.

515 EAST 9TH ST.

We are closing out all our trucks at cost. We have dump trucks and all kinds of flats. We take trades and give terms.

FORD delivery, $65. Here is one worth the money; has good body and runs good. Hurry. Open Sunday.
CLARK & LEONARD,
Authorized Ford Dealers,
2225 W. Pico. West 6072.

DUMP TRUCK.
5-yd. truck in good condition, with cab, windshield, lights, etc., and 2-yr. job. $800 cash, balance small payments. See MacJAMES, 1058 S. Flower today.

FORD truck chassis, 1921, very late, like new; worm-drive. Brand-new cord tires. Perfect. $280; terms.
HAMLIN W. NERNEY, FORD DEALER,
VERMONT AT 52ND.

FORD truck, 1 ton. $75 down. Stake body, and cab; pneumatic tires; mech. O.K. You can't duplicate this. 1015 S. OLIVE. Open eve. and Sunday.

PARTS FOR ANY TRUCK.
100 USED TRUCKS TO SELECT FROM.
Solid tires, truck bodies, wheels, etc.
HAMILTON AUTO WKS., 3566 S. Park.

MACK 2½-ton truck, 1921 model, condition like new; used very little. Will give terms and trade your automobile. Phone MR. GILBERT, 824865 or Holly 5251.

FORD TRUCK, CHASSIS, $250.
NEW MOTOR, GOOD TIRES.
COBERLY'S BETTER USED FORDS.
1918 S. MAIN. OPEN SUN. AND EVE.

1920 AUTOCAR, stake body, with top, 120-in. wheelbase, for sale by owner. SO. 5008.

FORD delivery, 1920, $70 down. Covered express body. Dandy. 1015 S. OLIVE. Open eve. and Sunday.

NEW 2-ton truck, also used truck, work guaranteed. NICHOLS-LOOMIS CO., 2505 Santa Fe ave. See MR. MILLER.

FORD 1921 laundry panel delivery, $250, terms. 777 CENTRAL AVE.

1½-TON White dump body, gear complete, good condition. Reas. SOUTH 3184-W.

OLDSMOBILE, 1920, 1-ton, good condition. HILL, Tally Ho Garage, 107 N. Bdwy.

Auto Trailers.

UTILITY trailers, new and second-hand, for sale or rent. UTILITY TRAILER SALES CO., 1421-23 S. Main st. Phone 21193.

PIKE TRAILERS for sale or rent. 2 or 4 wheels, new and seconds, all sizes. PIKE AUTO & TRAILER WKS., 701 E. 7th.

TRAILER irons for truck or autos, 2 and 4-wheel trailers for sale or rent. AUTO TRAILER CO., 1322 CENTRAL. 24029.

Automobiles for Exchange.

FAMILY gone abroad, will sell or trade for good real estate, my 8-cylinder Apperson sedan, cost $5000, in A1 condition. S. A. YOUNG, Main 3541, 1300 Santee st.

WILL trade good used car for mason labor, full or down payment. 292439. 700 BAKER AVE., BELL.

BY individual, 1916 Cadillac. Will trade for residence lot and pay cash difference. TEL. 19453.

WILL trade good used car for carpenter work, full or down payment. 292439. 700 BAKER AVE., BELL.

HIGH-CLASS 7-pass., want real estate, stocks and bonds. CLARK, Ph. 65389.

WANT cement laborer, will trade good used car as full or down payment. 292439. 700 BAKER AVE., BELL.

Automobiles Wanted.

WANTED—20 light 1921 and 1922 cars, pay $25 to $50 more than other dealers for late model cars like Ford, Chev., Dodge, Hup, Essex, Buick, Stude., Hudson. If consigned for week can get you $50 to $150 more. No charges. Estab. 9 yrs. Peterson Corp., 1022 S. Main. Pico 5081.

WILL buy for cash model 1921 or 1922 high-grade used coupe or sedan from private owner. Must be in first-class condition. Address promptly H, box 531, TIMES BRANCH.

WE PAY CASH ANYWAY—
DON'T SACRIFICE YOUR CAR. Kelley Kar Co. will get you $50 to $200 more in one week. Investigate, 1212 S. OLIVE.

PRIVATE party will pay cash for 1922 or '23 six roadster. Nash, Buick, Paige, Studebaker, Ziehl. 1123 COMMODORE HOTEL. Wash. 1160.

WANTED — First-class automobile for which will trade 160 acres good land in North Dakota. JAMES E. REED, 2028 S. Western Ave., Los Angeles.

IF YOU are an owner of a good car and going back East, wish to exchange it for a restricted vacant in Chicago. Call WIL. 9304.

WANTED—For cash, late Buick, Dodge, Essex, Studebaker. Spot cash. W. H. COOK, 1135 S. Olive. 64503.

CADILLAC, Lincoln or Packard, cash or trade, equity in 7-r. bung. J. L. MADDUX, 1059 S. Figueroa. Pico 2487.

$25 MORE than dealer's price for late model car. 1317 ORANGE. 52918.

SPOT CASH WAITING FOR YOUR AUTO, ANY MAKE, ANY TIME. 2224 S. MAIN.

WANTED—Durant tour. or sedan. F. B. MILLER, 220 W. Pico. 66888.

LATE model Cadillac, Pierce-Arrow or Packard for cash. 222 N. VERMONT.

WANTED—Late model Cadillac, open or closed. Spot cash. 117 W. PICO.

WANT late model car, closed preferred, all cash. 1020 S. GRAND.

GOOD auto, exchange architectural services. Add. Y, box 254, TIMES OFFICE.

WANTED—From private party, late auto. Will pay cash. 661 S. Burlington 51442.

PAY cash to priv. party, Ford coupe or standard make roadster. HOLLY 1369.

Automobile Tires.

TRUCK OWNERS TAKE NOTICE—
33x5 Oldfield $20.00
32x4½ Oldfield $18.00
35x4½ Goodyear retread $16.00
36x4½ cord $12.00
33x4 Goodyear retread $14.00
32x3½ Amer. $9.50
TIRE DOCTOR,
1109 Santous st.

MICHELEN CORD TIRES
SOLD ON EASY PAYMENTS
CREDIT TIRE CO., 220 W. 9th. Bdy 45.

TWO 30x3½ Goodyear cord tires, new, cost $32. Sell $25. See CLERK, Hotel Munn, 438 S. Olive.

Automobiles for Hire.

5 AND 7-passenger cars for rent without driver. Call HOLLY 2500, ask for Mr. Leatherwood.

AUTOMOBILES, ETC.—
Miscellaneous

Automobiles for Hire.

DRIVE STILLWELL'S CARS—
STUDE., BUICKS, $1 hour.
Anything from Packards to Fords.
By hour, day, week or month.
Fair and courteous treatment.
The original and largest auto Renters on the Coast.
Dodges, 75c; Chev. & Fords, 50c hour.
944 South Grand Ave. Phone 60297.
STILLWELL AUTO LIVERY.

CARS without drivers. Peerless limousines, sedans, Peerless tourings, California top, 7-passenger. Cadillac tourings, California top, 7-passenger. Day, week or month. Rates reasonable. A. J. SELLSTROM, 931 Lincoln St. 558060.

LINCOLNS TO FORDS. Brand new cars, without drivers; any length of time; gas furnished; no mileage; unexcelled service. Take Broadway or Hill street cars to door. J. L. BLODGETT, 152 West Pico. 12404.

RENT CARS.
We'll save you dollars. Investigate before you rent.
MOTOR CLEARING HOUSE,
1224 W. 7TH ST. PICO 2690.

50c PER HOUR—
UNLIMITED MILEAGE.
Fords without drivers; also coupes, sedans, 1-ton trucks. THE FORD LIVERY, 619 South Flower. Phone 15337.

CHEAPEST WAY TO RENT
and most satisfactory. Get a FORD on our "buy back" plan. W. D. DUNHAM, Ford dealer, 1250 W. 7th. Wil. 637.

LATE, large, 5-passenger, bonded, careful driver, $1.50 per hour. 820878.

JORDAN 7-pass., tonneau wind shield. Careful driver, reas. rates. PH. 298417.

FOR HIRE—5-pass. Dodge tour. Good driver. $1.40 per hr. PHONE 25180.

LARGE new 5-pass. car; tonneau windshield. Owner drive. $1.50 hr. WEST 3135.

OWNER drives classy 1922 Hudson. Tonneau windshield. Reas. BDWY 3612.

Will drive private car by day or hour. 782924.

FOR HIRE 7-pass. Buick at moderate rates. GAR. 884.

Accessories, Parts, Equipment.

3-PHASE 13 Exide battery, good condition, $8. WILS. 4760.

PARTS for Premier, Grant and all "Orphan" cars. Ralph P. Dignowity, 1001 S. Grand.

Auto Painting, Top Work

CANVAS TOPS MADE LIKE NEW.

SEDAN, COUPE & LIMOUSINE

UPHOLSTERY CLEANED BY OUR NEW

ODORLESS DRY CLEANING PROCESS

PRICES REASONABLE.

AMBASSADOR SERVICE CO.,

6TH AND CATALINA STS.

PHONE WASHINGTON 1286.

Bodies, Beds, Seat-backs.

FORD BODIES AND COMMERCIAL BODIES. DWYER, WASHINGTON & HILL.

Garages, Auto Storage.

HERE is your opportunity.
Must be sold this month, fully equipped garage, 50x120 ft., fronting on principal street. Also equipped for body and fender repairing, baked enameling. Very suitable for car dealer. Storage more than pays rent. Doing good volume of business. Price $2500, $1750 cash. GATE CITY GARAGE, 936-38 3rd st., San Bernardino, Cal.

MOTORCYCLES—
Bicycles

THE famous RANGER BICYCLES are here at wholesale prices. 30 days' free trial; cash or time; free catalog. 1123 S. MAIN.

COLUMBIA and Pierce bicycles, factory prices. Repairing. ANGELUS CYCLE & SUPPLY CO., 317 S. Main st. Pico 450.

HORSES, MULES, CATTLE—
For Sale, Exchange, Wanted

For Sale.

MUST GO EAST—WILL SELL
Horses and implements very reasonable. G. M. LOVIE, R.F.D. 1, Box 53, Artesia, Cal.

FOR SALE—1 team mules, cheap. KERCKHOFF-CUZNER LUMBER CO., corner Alameda and Macy sts. Ask for Mr. Pierce.

FOR RENT—25 HEAD OF GOOD WORK MULES, ALSO SCRAPERS AND PLOWS. 1420 S. AN PEDRO ST. PH. 24697.

GOOD SINGLE RIG and MARE FOR FARM. 1012 EAST 9TH ST.

FOR SALE—If you have a horse or cow to move call Main 1466. 609 E. 7TH ST.

EXCELLENT Jersey cow; must sell. 1369 W. AVE. 46, near York Blvd.

Wanted.

WANTED to buy a good-looking sound saddle horse. Phone HOLLY. 1594.

POULTRY, PET STOCK—
For Sale, Ex., Wanted

Poultry and Poultry Supplies.

500 RHODE Island Red baby chicks, hatching the 30th. Buy your baby chicks where you can see the place they are hatched; $15 for 100 delivered. LAGUNA ELECTRIC HATCHERY, 4204 Nassau st. Boyle 7046.

POULTRYMEN—FARMERS
We have one-man outfit compressed air sprayer pump, will demonstrate, or write for catalog. BOOZ & GONZALES, 350 N. Maclay, San Fernando, Cal.

200 W. L. LAYING pullets, 50 Anconas at bargain, 200 R. I. R. pullets, 3 mo. old. 75 cents each. B. L. Minorcas. All A1 stock. 2124 SAN FERNANDO ROAD, L. A.

FOR SALE—R. I. Red, W. Leghorn baby chicks, hatches out every Friday. BABY CHICK CLEARING HOUSE, 1230 E. Slauson.

35 THOROUGHBRED R. I. pullets, 11 mos. old. 1010½ UNION. West 8450.

W. L. baby chicks, S. West, cor. Pacoima and Sherman Way, Lankershim. Ph. 49-J.

Pigeons, Birds, Etc.

FOR SALE—Parrot sings, talks, whistles, very fond of children. 708 E. MAIN ST., Alhambra.

FOR SALE—Fancy Red, Buff, Carneaux, Runts and Maltese hens. 1230 E. SLAUSON.

BIRDS—Guaranteed German Rollers. Wonderful singers. Also female red Angora cat. 1329 W. 16TH ST. West 6352.

Ducks, Geese, Turkeys.

FOR SALE—Young breeding turkey hens and gobblers. Mammoth Bronze, Gold Nugget strain. 1545 LINDA VISTA, Pasadena.

TURKEYS, 25 hens, 10 gobblers, fine breeding stock, cheap. 2124 SAN FERNANDO ROAD, Los Angeles.

Goats, Milch, Etc.

FOR SALE—Or Exchange—2 milk goats, 1 milking, other coming fresh, Feb. 1, $40 and $15 each. Want anything that I can use on ranch. WIL. 686.

Dogs and Dogs at Stud.

GERMAN POLICE PUPPIES.
(Males.) Cream of two litters. Sired by wonderful Champion Maternhoff Chlodwig, imported from Germany. SCHEELE, Mountain View and Fair Oaks, Pasadena. Colorado 2962.

BEAUTIFULLY marked Scotch Collie pups from pedigreed and registered stock. 3 tricolor & 3 sable. 4 males & 4 females. PHONE 71645.

FOR SALE—Police dog puppies 3 mo. old. Pedigreed. M. L. VORBECK, 2900 New ave., Monterey Park.

Cats.

FOR SALE—Black Persian female kitten; also shaded silver male kitten. 708 E. MAIN ST., Alhambra.

HOUSES—
For Sale

Miscellaneous.

READ THIS ONE.
A 7-rm. model bung., complete, $6000 underpriced. No joke, if you saw it. Angeles Mesa Dr. Beautiful view of city. Only bargain in L. A. E. A. BRUDER, (Sole agent,) 516 Broadway Central Bldg. 62261.

BUILD A HOME IN
SILVER LAKE TERRACE.
15 minutes from business center. All improvements paid by owner. Lots $1800 up. Bldg. restrictions. Owner, PICO 2550, BROADWAY 5806.

FOR FINE HOMES SEE ME.
Swell 6 rms., hdw. thruout. Tile bath, sink. Fine loc. Bargain. $7500, $1500 down.
MRS. ANGERMUELLER REALTY CO.,
317 Grosse Bldg., 6th and Spring. 823975.

$6000—RETURNING TO DENVER.
Must sell my 6 months old Spanish bungalow, furnished or without. Near Western ave. car line, north Wilshire. Good neighborhood. Terms. Call owner, 569441.

NICE BUNGALOW HOME, 3 BEDROOMS AND SLEEPING PORCH, DOUBLE GARAGE, BEAUTIFUL VIEW OF MTS. AND CITY. 4947 MELROSE HILL. PRICE $13,000, REASONABLE TERMS.

CONSTRUCTION starting on double bungalow immediately, Westlake dist. Will build to suit at rock bottom price if you act now. Call MILLER, 558010.

LOOK at first house, 5 rooms, 1½ acres, on Berryman st., off Washington Blvd., 1 mi. so. Culver City. Make offer. Owner, 403 GRANT BLDG. 62707.

WINDSOR SQ. SNAP, $8750.
6-room bungalow, 2 bedrooms, breakfast-room, sightly east front lot. Terms. Ph. owner, 13355.

FOR SALE—Crenshaw Blvd. Beautiful home on fine restricted street. 10 rooms and sleeping porch. Price $14,000, terms. $20034 or 768147. Apply 1433 Crenshaw.

$8000, just N. of Windsor Sq., new bungalow, 6 rooms, bungalow. Wil. 4461.

HOUSES— For Sale
Miscellaneous

$15,900
A STERLING VALUE
Take advantage of a business opportunity. OWNER HAS RE-DUCED THE PRICE on this beautiful 7-room home located in wonderful residential district near 2nd and El Centro. Low 6-foot lawn reception hall, living room 24x14, large sunny dining room, convenient white kitchen, maids room, and bath; upper floor has 3 large airy sleeping rooms and tile bath. Main rooms are hand-decorated, hand wrought light-ing fixtures, basement with auto. furnace, double garage, beautiful lawn, etc. YOU OWE IT TO YOUR-SELF to see this home bargain. Will show Sunday. Phone Wilshire 1935. Eve. 4-5-1962.
KELLE & MATHISON,
830 So. Western Ave.

OPEN DAILY.
WONDERFUL HOME.
BEAUTIFUL ITALIAN VILLA.
By a very beautiful home in Wilshire. Has many built-in features.

If you want to see a charming new home see this house open all day. 3 TILED BATHS, TILED KITCHEN and 2 TILED TOP OF DOORS. LARGE 10 ROOM PLASTER. BEAUTIFUL ARCHITECTURE. Just completed. Priced at $19,500. DINNERETTE IN Oil. Living room 17x30, dining room 16x16, all in SOLID MAHOGANY. Large sun parlor. Maid's room and bath downstairs. Sunny breakfast room, 3 very large bedrooms, large closets, beau-tiful decorative room. Built by day la-bor. Finest material, heavy construc-tion. Large, airy rooms. MR. WHITE, with J. B. ALTHOUSE CO., 815 S. Western. Wis. 4473. Residence 567902.

WINDSOR SQUARE.
BEAUTIFUL NEW ITALIAN VILLA.
TILE ROOF—10 ROOMS—4 BEAUTY-FUL BATHS.
Owner VERY ANXIOUS TO SELL. Now and has never been occupied. Fin-ished in SELECTED SOLID MAHOGANY. 3 very large bedrooms. DRESSING RMS. lots of built-in mirrors, hat boxes, etc. TIFFANY DECORATIONS IN OIL. MOST WONDERFUL fireplace, large size, in-cluding mantel 18x36. All rooms are large, with lots of windows. Special lighting fix-tures. Finished in gold and silver and are very attractive. 3 TILED BATHS AND SHOWERS. The plumbing is very BEAU-TIFUL MASTER-LY. Has all of the VERY HIGH QUALITY. MAID'S ROOM AND BATH downstairs. Tiled kitchen. Large lot. Call and see MR. McCARTY at 1000 S. ALVARADO CO. 815 S. Western. Wis. 4473. Residence 536-3045.

OPEN TO INSPECT.
WINDSOR SQ. PLASTER HOUSE.
10 BRIGHT SUNNY ROOMS.
Finished in solid mahogany. 3 tiled baths. Maid's room and bath down-stairs. 3 in the rear garage. All tiled. Tiled shower. 4 fireplaces in all. The lighting fixtures are the finest we have ever seen. Living room 18x35, 5 bed-rooms, 3 bathrooms, 17x30. One of our best listings, both in appearance. Or will sell furnished. Very unique and rare, tone-proof furnishings by the California Furniture Co. The most beautiful silk and velour hangings and rugs, tone-proof throughout. Furnished home built for a home. Special price this week. MR. BOLGIANO, will be at 1700 S. Alvarado. Wis. 4472.

NEW 9-ROOM WILSHIRE RESIDENCE
$15,000
Situated on high ground a short distance south of Wilshire Blvd. on wide paved street of fine homes. Has mountain view. Large living room, dining room, library, breakfast room, sunroom, servant's room and bath, 4 bedrooms, 3 baths, basement, with auto. furnace. Oak floors throughout. Garage. Lot 80x185. Only reasonable offer refused. Will show by appointment only. Phone owner, WEBSTER 6230. Mr. HARPER, with WILSHIRE PROPERTIES, INC. 8758 WILSHIRE BLVD.

ELEGANTLY FURNISHED
FINE LOCATION, HIGH
This is a well built home and is offered at this low price to sell quickly. Has every desirable feature. Large living room, dining room, sun parlor, kitchen, breakfast room, 3 bedrooms, 2 baths, maid's room and bath, garage. Lot 50x150. Priced at $19,500. Terms. Call MR. BOLGIANO, with J. B. ALTHOUSE CO., 815 S. Western. Wis. 4473. Eve. 4-5-1962.

$11,000—
NEAR WILSHIRE BLVD.
(Two Story.)
Within two blocks of the AM-BASSADOR HOTEL. There's nine spacious rooms, two bedrooms up and two down, sunny living-din-ing room with nice fireplace. Con-sider purchase half-way around the house. New furniture at a sac-rifice price of $10,000 if sold within the next two days, terms. Call or see C. C. COFFORTH, WE. 1464; evenings 570902.
THE RALPH MELINE COMPANY,
3701 WILSHIRE BLVD.

MAHOGANY AND IVORY FINISH, TWO BATHS.
$18,500 THIS WEEK ONLY.
No. 6 Wilshire Blvd. Large corner. Wonderful grounds. Lots of fireplaces. Large shrubbery, fruit trees, large rose garden. A most charming 2-story co-lonial, thoroughly modern, living room 18x28, dining room, 14x20, library, 10x20. Light, airy library. Sunny dining and breakfast rooms. Model kitchen. Best in all Wilshire. MA-SOLBIANO, with J. B. ALTHOUSE CO., 815 S. Western ave. Wis. 4473.

$9500 CASH, $50 PER MONTH—
NEW WINDSOR SQUARE DISTRICT. MY BEAUTIFUL COLONIAL BUNGALOW, LO-CATED ON CAR LINE AND 100-FOOT BOULEVARD. NEAR SCHOOLS, THE-ATERS AND, SHORT BUSINESS DISTRICT. WONDERFUL VIEW OF MOUNTAINS. PLENTY OF SUNSHINE. HARDWOOD FLOORS THROUGHOUT. TILE BATH AND SHOWER. 3 BEDROOMS. PHONE DEAN & BEDILION, PICO 1342.

HOME OR INCOME.
A real home, 9 rooms, 2 baths, 6 sleeping porches. Garage, cement drive. Large lot, location the best. Near Arlington and Washington. Only $9,500. Very easy terms. This is a real buy.
Call at 1035 No. WESTERN.
PHONE 760620.

A REAL HOME.
On a very valuable lot, 2 large rooms, each 15x20, and kitchen and bath. Mod-ern; $2000 under value. Need money, be quick.
McDOWELL,
EXCLUSIVE AGENT,
624 S. VERMONT.
THIS IS A REAL SACRIFICE.

REAL ESTATE AGENTS ATTENTION! In Burbank I am erecting a number of modern attractive 5-room bungalows in splendid locations, at reasonable prices. Keep in mind a good lot to help you satisfy your customers. For particulars write J. E. SHEARER, 800 Main St., Burbank.

$10,500 MODERN 5-ROOM STUCCO BUNGALOW near Western and Wilshire BLVD. 3 bed-rooms, sleeping porch, tile bath. Hard-wood floors, garage.
ARMSTRONG & COFFEE, 1637 W. 7th st. Washington 837

MODERN 11-ROOM WILSHIRE HOME ON unrestricted corner lot, 60x145. Price $18,500—$5000 cash will handle. A real buy.
S. SCHULMAN,
126th Section. 795708

$10,000—7-room colonial. Large rooms, beautifully decorated. N. of Windsor Sq. WIL. 4474. Res. Holly 6413.

$7500 bargain. $750 cash. Strictly modern, 5-room bungalow. Hdw. floors, wall bed, garage. Owner, 423 E. 47th st. 795042

$845 COUNCIL ST., 7 rooms; will take auto and little cash as part pay; A. B. JONES, 604 Security Bldg. 61750.

$4,750—To sell 5-room modern bungalow, 2 rooms. Large lot, garage. 6210½ E. VERMONT.

$6,500—5 rooms, ½ acre, fruit, flowers, chicken house. $20 mo. int. 1307 GLEN-DALE BLVD.

1 NEW modern 3-rm. unit of court. 50x150 ft. lot. E. Holly. $3800 with $1500 cash. 1941 2nd AVE. No agents.

$10,000—Lovely plaster bungalow near 2nd and Lafayette. Decorations in oil. WIL. 4474. Res. Holly 6413.

4-ROOM plaster bungalow. 2 baths, near 2nd and Vine. Decorations in oil. WIL. 4474. Res. Holly 6413.

5-ROOM plaster bungalow, garage, sacrifice $4500. WIL. 4474. Res. Holly 6413.

$6,500 CASH moves 7RM. into 55 artistic bungalows, 5 rooms each, located on good street, high elevation near pet-rified trees, wonderful view. Phone owner for particulars. Modern, materials in; skilled workmen reasonably priced $5700 and $6500; something for you will appre-ciate. 3500 OWNERS. Cars 1751.

MANUAL ARTS DISTRICT.
Beautiful 7-room bungalow, living-room, dining-room and den, finished in light mahogany, has wonderful breakfast-room, all hdw. floors, automatic heater, basement, in excellent condition, lot 50x150, close to stores, car and schools. $6750, only $2000 cash. Ph. 26532. Mrs. WHITE, 1146 W. Santa Barbara ave.

BEAUTIFUL 5-ROOM WILSHIRE STUCCO BUNGALOW, located near car lines and schools; 2 large rooms, double garage; large lot. Worth $10000 more than 50; price we ask—$7850 cash payment will handle.
ROBERTSON REALTY CO.,
4010 W. 10th st. 709681.

$10,500. 261 S. EL CENTRO. 2-rm. 2-story, Italian. Mahogany finish. 2 baths. Shown by appointment. MR. McCARTY with J. B. ALTHOUSE CO., 815 S. Western. Wis. 4473. Res. 459643.

FOR SALE—DON'T WAIT
UNTIL SATURDAY NIGHT TO TELE-PHONE YOUR SUNDAY ADS TO THIS TIMES. DO IT EARLY SATURDAY MORNING. EARLY SAT-URDAY, 7:30 P.M. IS CLOSING HOUR FOR ALL CLASSIFICATIONS. PICO 740 10001.

$11,500 $3500 CASH
MODERN 8-ROOM STUCCO BUNGALOW near Western and Wilshire BLVD. 3 bed-rooms, sleeping porch, tile bath. Hard-wood floors, garage.
ARMSTRONG & COFFEE, 1637 W. 7th st. Washington 837

$10,500 261 S. EL CENTRO. 2-rm. 2-story, Italian. Mahogany finish. 2 baths. Shown by appointment. MR. McCARTY with J. B. ALTHOUSE CO., 815 S. Western. Wis. 4473. Res. 459643.

HOUSES— For Sale
West and Northwest.

FOR SALE—
OPEN FOR INSPECTION.
Drive out today to 630 N. Oakwood ave. and see this.

NEW FIVE-ROOM STUCCO BUNGALOW.
Just completed with every up-to-date feature of equipment and finish including quarter sawed oak floors throughout, hand tinted walls, tile bath, pedestal lavatory, shower, large breakfast nook, and all built-in features.
LARGE LOT ON PAVED STREET.
One block north of the Wilshire Coun-try Club in the best bungalow section of the North Wilshire district.
BARGAIN AT $9500, TERMS.

TAFT REALTY COMPANY,
Melrose at Vine st. Hollywood 5221.

OPEN DAILY.
WONDERFUL HOME.
BEAUTIFUL ITALIAN VILLA.
By a very beautiful home in Wilshire. Has many built-in fea-tures.

If you want to see a charming new home see this house open all day. 3 TILED BATHS, TILED KITCHEN and 2 TILED TOP OF DOORS. LARGE 10 ROOM PLASTER. BEAUTI-FUL ARCHITECTURE. Just completed at $19,500. DINNERETTE IN Oil. Living room 17x30, dining room 16x16, all in SOLID MAHOGANY. Large sun parlor. Maid's room and bath downstairs. Sunny breakfast room, 3 very large bedrooms, large closets, beau-tiful decorative room. Built by day la-bor. Finest material, heavy construc-tion. Large, airy rooms. MR. WHITE, with J. B. ALTHOUSE CO., 815 S. Western. Wis. 4473. Residence 567902.

$9500—$2000 CASH.
A REAL BUY.
Close in.
WEST ADAMS DISTRICT.
Five large rooms, oak floors, roller, all casement windows, built-in lavatory, fireplace, garage, shrubbery, fruit trees, flowers, etc. Garage. This is a steal, to be worth $10,500, $2000 down, bal. $60 per month.
See
O. L. DOHLEN,
215 Black Bldg. 13951. 4th and Hill.

2-STORY, $7000.
4 BEDROOMS.
Splendid 7-rm. 2-story house, close in Washington and Arlington on lot 80x147. House in perfect condition, small payment down, bal. like rent. $6000, etc. Garage. This is a steal, to be worth $9500, $2500 down, bal. $60 per month.
See
O. L. DOHLEN,
215 Black Bldg. 13951. 4th and Hill.

5-rm. new stucco bungalow, hdw. floors, completely furnished including piano, double garage, $8500, with $4000 down.

CANNING REALTY CO.,
2201 W. Washington st. FR. 787806

"ONE LOOK MEANS A LOT."
Wilshire—Beautiful new 7-room stucco, finished in mahogany and ivory, 3 bed-rooms, breakfast nook, double garage. Full price $13,500, cash $5000, or will exchange for Wilshire lot.

Wilshire—5-room stucco, tile bath, all hardwood floors, outside waterproof. Lot 50x135. Only $2500 cash required.
TAFT REALTY COMPANY,
4747 W. 3rd st. at Lucerne. 438758.

A HOME.
On one of the high points just south of Wilshire Blvd. on Rronald Ave. 7 rooms, 2 baths. Large liv. room, mountain view. Large dining room, sunroom, breakfast room, kitchen, 3 bedrooms, lavatory, fireplace, garage. Lot 80x150. Price $14,500, small cash payment. E. F. Hafer, 571126.
SUNDAY, MERRICK & BUDDICK, INC.
695 S. Hill.

EXTRAORDINARY WILSHIRE OPPORTUNI-TY. $6250. VERY FAVORABLE TERMS. A charming home. Very sunny, com-pact and completely furnished stucco. Grenadine tile roof, patio with fountain, located in a beautiful walled garden. Very high class and unique. Ideal for couple. Sold under original plan. Must be of twelve. Investigate. Phone owner, 836647.

$4500. SNAP. $1000 DOWN.
Bal. $50 per mo., int. 6%.
New 4-rm. frame bungalow, 2 bedrooms, china; appearance. Nice view, near yellow car and Fair University. One of the real buys in Wilshire and Hollywood. CARL COFFMAN REALTY CO., 4409 Mel-rose ave. Owner on premises. PO. 59636.

NEAR ADAMS AND HIGHLAND.
Dandy 6-room bungalow, lot 60x170 to alley, good garage, large 2-room finished basement with complete bathroom equip-ment. Quiet, high-class neighborhood. Wonderful bungalow court site, $45/3 ft. above the value of the lot alone. 1108 WEST PICO.

WILL soon be worth $15,000; 6-room bun-galow on Wilshire corner. Property worth $11,500 without its tremendous future. Price $11,500; terms.
E. F. Hafer, 571126.
SUNDAY. MERRICK & BUDDICK, INC.

BRAND new 10-room double, Wilshire dis-trict, at 536 N. Hobart Blvd. Rents $150 month. Commission to agents. Price $12,-500. W. VERDER, 3000 W. 7th. 175 S. Harvard. Phone evenings 56150.

BEAUTIFUL WILSHIRE HOME—
8 large rooms, massive built-in features, entry, lavatory, formal garage, shrubs; shade trees; 60x135. Nr. bargain. 620 S. GRAMERCY DRIVE.

FOR SALE—By owner. Fine 9-room house, well built, in excellent condition, 4 bed-rooms. Located on Wilshire Blvd., Western ave. business district. Apply 175 S. HOBART BLVD.

$9500—WILSHIRE STUCCO—TERMS.
6 rooms, tile bath, thoroughly modern. 4 blocks to high school, 1 block to car. Lot 80x171. Nice bungalow.
1657 W. 7th St. WASHINGTON 831.

$7,000 buys 8 bedroom, evenly di-vided into flats, large lot 60x150, garage. Sacrifice price $7000, terms. Going to Reno. Owner, 1727 E. BOYL-STON. Phone 61650. 558402.

1858 W. 29TH ST.—Buy from owner new 5-room turn, buy at bargain if tak-at once. Hdwd. floors, tile bath, sink, breakfast nook, all beautifully furn. Call afternoons.

5-ROOM 2-story home, corner lot 50x150. Hdw. floors, automatic heater, gas radiators, etc. $6350. Terms. Mid-Way under real value at $8250. terms. Inc. 1461 W. WASHINGTON, West 4356.

RIGHT ON ECHO PARK AVE.
Only $2000. 4 rooms, bath. 54x198. Ideal bungalow-court site. Mostly cash. Phone OWNER, 4 Wis. 9284. Evenings, Wis. 7050.

WE have an exceptionally good listing (1) new and attractive bungalow, tw. Wil-shire and Holt—pool. $1500 to $10,000 and up. $100 BEVERLY BLVD. Phone Wash. 735—53775.

$5000 CASH moves 7RM. into 55 artistic bungalows, 5 rooms each, located on good street, high elevation near pet-rified trees, wonderful view. Phone owner for particulars. Modern, materials in; skilled workmen reasonably priced $5700 and $6500; something for you will appre-ciate. 3500 OWNERS. Cars 1751.

ALMOST new, 5-room colonial bungalow on Hollistrose Drive, near Beverly Drive. Priced reduced, near Beverly Hills High School, Univ. 247.

$12,750—New 6-room bungalow, exceptional design, latest appointments, all modern conveniences. Windsor district. Terms. 7448 S. VERMONT. 839081.

WINDSOR SQ. Attractive new living, patio with fountain, living room 24x16, lar. bedrooms, dbl. gar. $11,000. Terms. 586355.

BY OWNER—5-Room COLONIAL BUNGA-LOW, WILSHIRE DISTRICT. 516 NO. HARVARD BLVD. PHONE HOLLY 5466. TURNBULL ON PREMISES.

WILSHIRE'S REAL HOMES, CLOSE IN.
412 S. RENTON WAY, 2-story, 5 rooms.
408 S. RENTON WAY, 2-story, 6 rooms.
Ready for inspection. Owner on premises.

FOR SALE—Beautiful home, furnished or unfurnished. Open from 10 a.m. to 3 p.m. for inspection. OWNER, 314 S. HOBART BLVD.

MAYE beautiful large private $20,000 home to sell and will take in automobile, lot or small ranch. Address owner, 1280 32nd AVE.

OWNER will sacrifice fine home, 9 rooms, 2 baths, hdw. floors, $9500. Early mak-ing. Henri of W. Adams from GRADHAM. 1561 W. Washington. W. 3762.

BY OWNER—New bungalow, 2 bedrooms, shower bath, hard-oil floors, breakfast nook, large lot, fenced, $5750 easy terms. WILSHIRE 2-0M.

LARGE colonial, 3 bedrooms, fine lot and garage. Sacrifice $12,000 furnished, $11,000 unfurnished. 2000 Long Bch. 207 NO. HARVARD. Holly 9562.

$7500 BUYS 10-room house, 4 bedrooms, lot 80x180. N. Kingsley Dr. Terms. No agents. Premises 1060 N. Kingsley.

SPECIAL HOLLYWOOD BARGAIN
8 rooms and sleeping porch. $11,250. terms. Owner. HOLLY 6117.

STRICTLY mod., up-to-date, 5 large-rm. stucco bung., drapes, 2 gar., furn. or unfurn. 2285 W. 29TH ST. 709821.

$7500—5-rm. house in West Holly-wood. Only $2500, $35 per month. Pos-session in 2 wks. HOLLY 1090.

$500 DOWN buys set of one-yr. new bungalows $5350 close in GRAHAM. 1561 W. Washington. West 3762.

NEW stucco, 2-story, 6 rooms, 4 beds, tile bath, W. Adams, high ground, $12,-000 terms. 2427 W. WASHINGTON.

MODERN 6-room house, garage all cement ed. fruit trees. Price $7500, cash $1500. 1227 W. 55TH ST.

FOR SALE—By owner, new, modern, 4-room bungalow. $3250. $1500 down. 1670 RIMPAU BLVD. West Wash. car.

$700 DOWN. 5-room new bungalow. Wash car or lot. 2220 EAST 70TH ST. 567035

$10,500 mahogany finished 5-rm. Wilshire bungalow. 1918 44TA AVE. MR. BOLGIANO.

HOUSES— For Sale
West and Northwest.

FOR SALE— $20,000.
BARGAIN, BY OWNER & BUILDER.
New 8-room, 2-story, English type house, on large corner lot, in new Wind-sor Square. 50-year $10,000, 2-story re-strictions adjoining. Both streets paved. Five bedrooms and 3 baths, including maid's quarters. Double garage. Covered drive and patio. Lot 70x142. Mahogany woodwork, special floors and light fix-tures. Basement and furnace. All walls hand-decorated in oil. Just finished and ready to move into.
LOCATED 100 NO. IRVING BLVD. CORNER 1ST. OWNER, PHONE HOLLY 1002.

RESIDENCE, $45,000.
BEST BUY IN LOS ANGELES.
Very specially priced, best Wilshire cor-ner. Charming, two large room home, three baths, maid's quarters. Solid ma-hogany, canvas walls decorated in oil throughout. Property must be seen to be appreciated. Open for inspection from 10 to 5. Southeast corner Eighth and Gra-ham. Terms to responsible purchaser.
See LOUIS GINSBURG, Wil. 7305.
Courtesy to agents.

COMFORTABLE home, $5700.
Immediate possession.
5 rooms and breakfast nook, tiled bath and sink. China pedestal lavatory, built in tub. Half inch hardwood floors, ex-cellent light fixtures. Large porches, shrubbery, fine lawn, garage. Choice residential district. 2 car line. IRVING just north of Beverly Blvd. Owner, W. L. NORRIS, 1810 S. Alvarado. West 1024.

WILSHIRE BARGAIN.
ONLY $10,000.
South of Beverly and west of Western. 5 large and sunny rooms. A lovely home in a $14,000 neighborhood. Will sacrifice for $10,500 if sold this week. Terms gla-ly. Call C. E. EVANS, 501 N. Western. Holly 2293. Res., 73715.

BUNGALOW
$5800 cash handles 6-room Wilshire bungalow on beautiful Melrose Hill. Prop-erty easily worth $8000. Price for few days, $7500.
F. Hafer, $71168.
SUNDAY, MERRICK & BUDDICK, INC.
695 S. Hill St.

FOR SALE—Exchange for double bungalow or owner; mod. hdwd. floors, built-in features. Price $6500. Terms. 5723 CIMARRON. Ver. 5460.

BY owner, 6-rm. bungalow, large sunny corner lot, near school, car and stores. Hdwd. floors throughout. $5,250. $1,000 cash. 1614 VICTORIA AVE. 764088

FOR SALE—By owner. 7-room furnished bungalow, rent $45, will sacrifice for equity for $90 mo. $10,500 for quick sale, worth more. Half cash, balance easy. 6420 LEXINGTON AVE. Phone Holly 3063.

BEAUTIFUL RESIDENCE.
2-story, 10 rooms, 2 baths, gas, elec. H.W. floors, lawn, garage, etc. Very good location, rent $140. Price only $14,000, cash. C. A. INV. CO., 208 W. 2nd St.

GREATLY UNDER VALUE.
6-room bung. near Adams and Cimar-on. $5000. A gem of a home. A prop-erty you won't be disappointed in on in-vestigation. See SHAW, 5121 S. Western ave. 70700.

FOR SALE—Five new 9-room homes, just being completed. Will finish to suit; on paved street. Best location. Price $15,-000 and up. Terms. Can be arranged. Take in lot. Call owner 595607. Out at 1812 and 1527 CRENSHAW BLVD.

FOR SALE — By owner, beautiful 9-room Adams district home of 12 rooms, over-looking valley, downstairs finished in mahogany; all modern conveniences; gla-zed sun parlor, breakfast room; lot 150x250; located at 3906 W. 27TH ST.

WILSHIRE SACRIFICE, $5800.
Beautiful 6-room colonial bung. 2 bed-rms., hdwd. floors, all built-in features, garage, in blk. to car, $2000 cash, $45 per month. Will sell furnished, $7500. 507 N. BUNDY ST. Agents.

CORNER BUNGALOW.
Near Sunset and Vermont. Two bed-rooms. New and modern.
ONLY $3500 CASH. Call
MR. FRENCH, 801 N. Western ave.
Holly 2363. Res., Holly 1106.

$500 DOWN. New 4-room bungalow. Bal. $35 mo. Price $3700. West Adams district. MILLER & HALL.
HALL-HARKINS,
4113 W. Washington. Phone 746206.

NEW 5-rm. bung., W. Adams dist., all hdw. firs. Lots built-in wall bed, garage, fix. $5500 on liberal terms. $5000 all cash will pass soldier bonus appraiser. 4008 S. HILL.

FOR SALE—Bungalow, corner lot, 1401 N. CORONADO ST. Phone 51287.

South and Southwest.

A REAL DANDY BARGAIN.
Just completed for me by day's work, and now deciding to stay in my old home will sell this new 5-rm. bungalow in Observatory Square addn. Hdwd. floors, tile bath and sink, beautiful fireplace, breakfast nook, all built-in features. High lot, east front, garage. $5000 cash. Location 1 block south of Cimarron Ave., Ver. 5746. At property from 10 to 4. MRS. BESSIE E. BOW-EN, Owner, Immediate possession.

$200 CASH
WILL GIVE POSSESSION OF A 7-ROOM UP TO THE MINUTE BUNGALOW, LO-CATED ON LARGE LOT ON CORNER OPPOSITE PARK. GOOD HOME AND HIGH ELEVATION. HAS 3 BEDROOMS, BREAK-FAST ROOM, ALL HARDWOOD FLOORS, TILE BATH AND SINK. PRICE $4000. CALL 4427 S. HOOVER AVE.

$750 DOWN.
Balance $65 per month, buys this brand-new 5-room colonial bungalow, 3 bedrooms, built-in bath and sink, all hardwood floors throughout, large cab-inet kitchen with breakfast nook, auto-matic heater, large garage. Price $7500. Open afternoons for inspection.—Located 5145 6TH AVE. Owner's phone 21645.
OWNER MUST SACRIFICE.

7-room modern bungalow, 3 bedrooms, all hardwood floors, built-in features, double garage, nice location. $4500. 1457 ST. $1000 less than value. Don't overlook this bargain. Call owner, 79349.

MOVE IN.
Beautiful new st. stucco completely modern, fine location, small payment down, bal. like rent. 5923-5931 Mad-ison ave.
FOSTER-BUTLER CO., 2008 W. Mad-ison ave. Vi. 8146.

BY OWNER AND BUILDER.
$3500, $500 CASH, $40 PER MO.
Beautiful new stucco, modern bung. Hdw. floors, breakfast nook. Complete in every detail. Restricted neighbor-hood. 7000 ST. VERMONT.

$6,000—$1,500 CASH—
Buys 5 rooms, all oak floors, on corner lot, near school, car and stores. Hurry if you want this. ALEXANDRIA REALTY CO., 6018 So. Vermont. Univer-sity 247.

BARGAIN HUNTERS LOOK.
$4,250. $1,000 cash, terms to suit. 1-g. 5-rm. bung., cement porch, lg. garage, wash house, walnut and fruit trees; lot 50x150. Near 66th st. and Vermont.
MRS. ANGERMULLER, 6100 S. Vermont.

$150 DOWN, $30 per mo., only $1500 for a 5-room unfinished bungalow on lot 40x125 ft. Street, lights, sidewalks, curbs, water, gas, all in and paid for. Close to stores, school and car line. OWNER, 3000 Moneta Ave.

$5200. Five rooms, modern, hdwd. floors, ex-cellent location. One block to car. This is a wonderful buy. See it for your-self. 1215 W. JEFFERSON. 6317 S. West-ern. Vermont 8078.

HOW DOES THIS SOUND?
7 rms., all hdw. floors, extra features, tile bath and sink, lot 50x150. Only $4500. $1500 dn., $45 mo. THIS MUST BE SOLD AT ONCE.
MRS. ANGERMULLER, 6100 S. Vermont.

FOR SALE—New house, with living-room, two bedrooms, closets, nook, linen closet, bath, kitchen and screened porch, on a business lot; double garage. Priced right for quick sale. Owner, 6023 S. BOYLE-STREET.

BARGAIN—QUICK SALE.
Going East, 5 rooms, modern bungalow. Occupied 10 months. Ground high and dry. $3000. 134 WEST PALOMA AVE., Monte-Manchester car. Call evenings and Sundays.

FOR SALE—South Harvard blvd., new 5-room home. Fine high lot, close to car. Mutual Arts Hgh. Price $5300, $500 cash, $50 per mo. inc. int. owner. 5230 W. 8TH ST., today. Hdwy. 246.

DOUBLE bungalow buyers, see this bargain. Two 4-room cash sides, paved street, nr. 54th and Western. $750 under the mar. lot. Price $8,000, $3000 cash. W. J. THOMPSON, 4014 S. Western. 79850.

BY OWNER. $4700. $500 DOWN. New 5-room bungalow, hdw. floors, built-in buffet, cabinet kitchen, garage, nice lot. So care fare. Owner on premises after-noons. 149 W. 71ST ST. Ph. 778-122.

$3000 DOWN.
New 5-rm. stucco bungalow, hdw. floors throughout, built-in bath, etc. Must sell at once. Only $5000. Apply 5803 So. Vermont ave., or call VER. 899.

FOR SALE—$9000 home, $2000. North of Vernon, paved street. Beautiful large rooms, 2 bedrooms. All hardwood floors. Built one year. A snap. Better grab this. 5089 FIGUEROA. 994741

REDUCED 400 GOING EAST.
Lot 40x150. $1500 dn. All hdw. firs., cellar, gar., conv. fix. By owner, COTTRELL, 1260 W. Vista. Ver. 6178.

HOUSES— For Sale
South and Southwest.

REAL BARGAIN IN A HOME.
9-rm. home in beautiful S.W. hard-wood floors, living-rm. 14x24 ft., din-ing-rm. 12x18 ft., library 12x14 ft., kitchen 9x18 ft., 4 beautiful bedrooms 12x14 ft. each. Big 50-ft. lot, double garage to alley, located at 4810 GRAM-ERCY PL., off car line. We are offering this home for 1 wk. at $8750 & $2000 cash, bal. monthly payments. This house would cost as much to build as we ask for it all. Call at 5325 S. VERMONT or go to the premises. Let's hurry! Ver. 07980.

FOR SALE—By owner, beautiful stucco, 5 rooms and sleeping porch, just completed, modern in every way. Fine location. Will pay you to see this. Terms. Call at 3929 S. HARVARD BLVD.

7 ROOMS.
Only $7500, just off Western. Lot 40x207. Lot alone worth $1000. Room for 2-unit court on rear of lot. This is a real bargain. 5757 S. WESTERN.

$750 DOWN. $50 MO.
New 5-rm. bungalow, close to school and car line. Price $4700. What can't beat this is terms. F. E. WELLS, 6040 7th ave. 420090.

WHY PAY RENT?
See this 5-room bungalow, new, $750 cash. Price $4750. See VAN DELINDER & CO., 4275 S. Hoover.

5 ROOMS and bath, couple ely furnished. Phone, fruit trees, beautiful yard, adults $450 mo. PH. VER. 102. Key 516 West 62nd st.

FOR SALE—By owner, 8-room modern bun-galow, large corner lot, nook, 2 gar-age garage, fruit trees. 2 blocks to car line, stores. 385. 3638 3RD AVE.

NEW, modern 5-room bungalow, built-in features, hdw. floors, 2 bedrooms, back porch, cement porches. Cellar, garage. Cash or terms. 1042 IROLO ST.

BARGAIN—Five-room stucco bungalow with garage, $5250; only $1250 cash, balance easy payments. VINTON & CHILSTILAW, 6927 S. Vermont. Ph. Ver. 7371.

BEAUTIFUL 2-story swiss chalet, 6-room modern residence, hdw. floors, 2 bedrooms, porch, cement porches. Cellar, garage. Cash or terms. 1042 IROLO ST.

BARGAIN—Five-room stucco bungalow with garage, $5250; only $1250 cash, balance easy payments. VINTON & CHILSTILAW, 6927 S. Vermont. Ph. Ver. 7371.

BEAUTIFUL 2-story swiss chalet, 6-room modern residence, hdw. floors, 2 bedrooms, porch, cement porches. Cellar, garage. Cash or terms. 1042 IROLO ST.

ATTRACTIVE colonial bung., just com-pleted. 5747 S. WILTON PLACE. A large rm., breakfast nook, garage, lawn, $5000, terms. Phone 567715.

FOR SALE—Exchange for double bungalow or owner; mod. hdwd. floors, built-in features. Price $6500. Terms. 5723 CIMARRON. Ver. 5460.

BY owner, 6-rm. bungalow, large sunny corner lot, near school, car and stores. Hdwd. floors throughout. $5,250. $1,000 cash. 1614 VICTORIA AVE. 764088

FOR SALE—By owner. 7-room furnished bungalow, rent $45, will sacrifice for equity for $90 mo. $10,500 for quick sale, worth more. Half cash, balance easy. 6420 LEXINGTON AVE. Phone Holly 3063.

BEAUTIFUL RESIDENCE.
2-story, 10 rooms, 2 baths, gas, elec. H.W. floors, lawn, garage, etc. Very good location, rent $140. Price only $14,000, cash. C. A. INV. CO., 208 W. 2nd St.

GREATLY UNDER VALUE.
6-room bung. near Adams and Cimar-on. $5000. A gem of a home. A prop-erty you won't be disappointed in on in-vestigation. See SHAW, 5121 S. Western ave. 70700.

FOR SALE—Five new 9-room homes, just being completed. Will finish to suit; on paved street. Best location. Price $15,-000 and up. Terms. Can be arranged. Take in lot. Call owner 595607. Out at 1812 and 1527 CRENSHAW BLVD.

FOR SALE — By owner, beautiful 9-room Adams district home of 12 rooms, over-looking valley, downstairs finished in mahogany; all modern conveniences; gla-zed sun parlor, breakfast room; lot 150x250; located at 3906 W. 27TH ST.

WILSHIRE SACRIFICE, $5800.
Beautiful 6-room colonial bung. 2 bed-rms., hdwd. floors, all built-in features, garage, in blk. to car, $2000 cash, $45 per month. Will sell furnished, $7500. 507 N. BUNDY ST. Agents.

CORNER BUNGALOW.
Near Sunset and Vermont. Two bed-rooms. New and modern.
ONLY $3500 CASH. Call
MR. FRENCH, 801 N. Western ave.
Holly 2363. Res., Holly 1106.

$500 DOWN. New 4-room bungalow. Bal. $35 mo. Price $3700. West Adams district. MILLER & HALL.
HALL-HARKINS,
4113 W. Washington. Phone 746206.

NEW 5-rm. bung., W. Adams dist., all hdw. firs. Lots built-in wall bed, garage, fix. $5500 on liberal terms. $5000 all cash will pass soldier bonus appraiser. 4008 S. HILL.

FOR SALE—Bungalow, corner lot, 1401 N. CORONADO ST. Phone 51287.

South and Southwest.

A REAL DANDY BARGAIN.
Just completed for me by day's work, and now deciding to stay in my old home will sell this new 5-rm. bungalow in Observatory Square addn. Hdwd. floors, tile bath and sink, beautiful fireplace, breakfast nook, all built-in features. High lot, east front, garage. $5000 cash. Location 1 block south of Cimarron Ave., Ver. 5746. At property from 10 to 4. MRS. BESSIE E. BOW-EN, Owner, Immediate possession.

$200 CASH
WILL GIVE POSSESSION OF A 7-ROOM UP TO THE MINUTE BUNGALOW, LO-CATED ON LARGE LOT ON CORNER OPPOSITE PARK. GOOD HOME AND HIGH ELEVATION. HAS 3 BEDROOMS, BREAK-FAST ROOM, ALL HARDWOOD FLOORS, TILE BATH AND SINK. PRICE $4000. CALL 4427 S. HOOVER AVE.

$750 DOWN.
Balance $65 per month, buys this brand-new 5-room colonial bungalow, 3 bedrooms, built-in bath and sink, all hardwood floors throughout, large cab-inet kitchen with breakfast nook, auto-matic heater, large garage. Price $7500. Open afternoons for inspection.—Located 5145 6TH AVE. Owner's phone 21645.
OWNER MUST SACRIFICE.

7-room modern bungalow, 3 bedrooms, all hardwood floors, built-in features, double garage, nice location. $4500. 1457 ST. $1000 less than value. Don't overlook this bargain. Call owner, 79349.

MOVE IN.
Beautiful new st. stucco completely modern, fine location, small payment down, bal. like rent. 5923-5931 Mad-ison ave.
FOSTER-BUTLER CO., 2008 W. Mad-ison ave. Vi. 8146.

BY OWNER AND BUILDER.
$3500, $500 CASH, $40 PER MO.
Beautiful new stucco, modern bung. Hdw. floors, breakfast nook. Complete in every detail. Restricted neighbor-hood. 7000 ST. VERMONT.

$6,000—$1,500 CASH—
Buys 5 rooms, all oak floors, on corner lot, near school, car and stores. Hurry if you want this. ALEXANDRIA REALTY CO., 6018 So. Vermont. Univer-sity 247.

BARGAIN HUNTERS LOOK.
$4,250. $1,000 cash, terms to suit. Lg. 5-rm. bung., cement porch, lg. garage, wash house, walnut and fruit trees; lot 50x150. Near 66th st. and Vermont.
MRS. ANGERMULLER, 6100 S. Vermont.

$150 DOWN, $30 per mo., only $1500 for a 5-room unfinished bungalow on lot 40x125 ft. Street, lights, sidewalks, curbs, water, gas, all in and paid for. Close to stores, school and car line. OWNER, 3000 Moneta Ave.

$5200. Five rooms, modern, hdwd. floors, ex-cellent location. One block to car. This is a wonderful buy. See it for your-self. 1215 W. JEFFERSON. 6317 S. West-ern. Vermont 8078.

HOW DOES THIS SOUND?
7 rms., all hdw. floors, extra features, tile bath and sink, lot 50x150. Only $4500. $1500 dn., $45 mo. THIS MUST BE SOLD AT ONCE.
MRS. ANGERMULLER, 6100 S. Vermont.

FOR SALE—New house, with living-room, two bedrooms, closets

CITY LOTS AND LANDS—For Sale

NEW TOWN STARTING.

"THOUSAND OAKS,"

THE MOST BEAUTIFUL SPOT ON VENTURA BLVD. 5-ACRE TRACTS AS LOW AS $925. $50.50 DOWN. 60-FT. BUSINESS FRONTAGE ON VENTURA BLVD. ONLY $250. $24.50 DOWN. WONDERFUL SUMMER HOME AND CABIN SITES IN MOUNTAINS; SPRING WATER; GOLF COURSE; GIANT OAKS. CHANCE OF A LIFETIME TO BUY AND TREBLE YOUR PROFITS. THOUSAND OAKS MIDWAY BETWEEN LOS ANGELES AND VENTURA. LARGE HOTEL NOW BUILDING. GOOD OPPORTUNITIES FOR STARTING ALL KINDS OF BUSINESS. IDEAL LOCATION FOR CHICKEN RANCHES. SEE THIS MAGNIFICENT SPOT. DRIVE OUT VIA HOLLYWOOD THROUGH CAHUENGA PASS TO VENTURA BLVD. FOLLOW VENTURA BLVD. TO PROPERTY WHICH IS 12 MILES BEYOND CALABASAS. AUTOS LEAVE OFFICE AT 2 AND 10 A.M., DAILY & SUNDAY.

CULVER & STURGES,
200 SAN FERNANDO BLDG.,
COR. 4TH & MAIN.
BROADWAY 641.

FOR SALE—

SCENIC
SYCAMORE PARK.
On 5-cent car line.

A BIT OF REAL CALIFORNIA. HIGH, ROLLING, FROSTLESS AND FLOODLESS.

HOME SITES. $900.
10% down, $10 a month.

Take Eagle Rock City car to Glassell and North Verdugo Road. Trust Office on the right. Drive out Glendale Blvd. to Colorado Avenue, east to Verdugo Road, so th Sycamore Park. Office on Tract. For free auto service, phone Garvanza 4720 or Lincoln 1949.

WESLEY ROBERTS CO.
6804 N. VERDUGO ROAD.
Lincoln 1949.

FOR SALE—

LOTS $600.

WATER, GAS, ELECTRICITY.

Wonderful valley view from these hillside and hilltop lots.

Take Eagle Rock City car to Yorktown Blvd., 5-cent fare, or drive out Pasadena Ave. to York Blvd., then west to our office.

WESLEY ROBERTS CO.
6804 YORK BLVD.
Garvanza 2016.

FOR SALE—

LOTS $600.

WATER, GAS, ELECTRICITY.

One of the best buys on this rapidly developing avenue. Use daily for apartments and stores. We have been fortunate in securing for sale a section fronting on Main st. in the vicinity of 103d street entirely unrestricted. Excellent car service. Adjacent to suburban shopping and high-class apartments. This will be a sure money maker as it is the coming district in the district. Call Lot Department.

BURTON & CO.
Western Ave. at 103d st.
760-961.

BIG LOTS FROM $185 TO $495 EACH, JUNCTION OF ADAMS & WASHINGTON. PHONES 766-205—768-802.

FOR SALE—DON'T WAIT!
UNTIL SATURDAY NIGHT TO TELEPHONE OUR OFFICE. SATURDAY IS THE TIME TO DO IT FRIDAY OR EARLY SATURDAY. 7:30 P.M. IS CLOSING HOUR FOR ALL CLASSIFICATIONS. PICO 700. 10881.

BIG LOTS FROM $185 TO $495 EACH, JUNCTION OF ADAMS & WASHINGTON. PHONES 766-205—768-802.

$6,250—SECOND lot of Washington Blvd. high ground, beautiful view. Price $2750; terms. Restricted.
MELVIN HALL CO.
HALL-HARKINS,
4113 W. Washington. Phone 766208.

FOR SALE—Corner business lot on San Pedro, 60x135 to alley; near new Richfield station. Price $6000. Terms, $1000 down, small payment down, balance to suit purchaser. For this bargain, see J. W. RING, 602-3 Hibernian Bldg. 62670.

COURT LOT BARGAIN.

Court lot in Hollywood, 60x169, only $4000. Only lot for sale in court. Bungalow lot north Hollywood blvd. near Lankershim. 1168 N. VERMONT. Ph. 808466.

DOUBLE BUNGALOW LOT
BARGAIN
80x143 ft., grade, sewer, near Pico and yellow car line; improvements in and paid. Price $2950; worth $3500. Call today at 4417 WEST PICO ST.

BUY a lot in
SILVER LAKE TERRACE.
Opening prices $1800 up.
All improvements paid by owner.
PICO 2550; BROADWAY 3805.

SNAPS.
High lot close in, can build double, $2000 cash, 1 on Burlington at 1st. St., $1300, terms. 1 on Van Nuys, $1500. Phone WASH. 190.

BIG 80 ft. lot, 2 lots in El Serano ave., near car line, $825 each. Very easy terms. Must be sold this week.
DAVIS-MOORE.
4250 Huntington Dr. Cor. 39S.

$4800.
Corner on Griffith ave. Bargain for a few days. Call PICO 507.

DOUBLE bungalow lot in Agnes Park, $2250. See this tract during the rain. Driest spot in Los Angeles. Cheapest lots left. J. THOMPSON, 4014 E. Western. 79699.

BUNGALOW COURT SITE.
WESTLAKE DISTRICT.
99x150. Price $6000.
W. H. LYNCH CO., 1-98 W. 6TH ST.
PHONE 582-981.

$30 FT. bungalow court lots, 620 NO. WILTON $6000 each. All cash. Owner, 60x200.

HIGH-CLASS foothill residence lot, close in; all improvements; must be sold at once. Phone 453822.

EXPOSITION BL'D, lot near Western ave. 60x150; priced low to raise cash at once; price $1500; half made. OWNER, 1791 Exposition Blvd.

MUST SELL.
WASHINGTON BUSINESS LOT.
$1800 Cash, balance easy payments.
1030 W. PICO. PH. 71041.

HARMON NEAR WESTERN AVE.
50-foot business frontage, $2000. Best car line Western ave. Owner, 1-98 W. 6TH ST., Phone 582-981.

SPALDING, 81st & Western, Vac. 4927.

$1975 WILSHIRE LOT—$1975
Adjoining lots held at $2250. High ground and district. Close to car. $500 will handle. PHONE 762188.

REAL PICK UP.
Business lot, Central at Slauson.
Cash only $2000. Easy terms.
BEN PARKER. Phone 558010.

WILSHIRE BUNGALOW LOT
Close to car on very high ground. Will sell this week for $2000, easy terms. Phone 768111.

MUST SACRIFICE
MY APARTMENT SITE,
80x128, Main $15,000, for $9000.
CALL 5060 W. PICO ST. 71847.

$4000—WILSHIRE LOT—$4000
60-ft. east front lot on concrete paved st., just off Wilshire blvd. 768111.

SHORT LOT, 80x145, NR. SUNSET BLVD. AND ELE AVE., $2900. TERMS. CALL 58440.

FOR SALE—Beautifully situated lot, Beverly Hills, $6x151. All improvements. 580847.

$250 cash, $1700 and up. Redondo blvd. lot, $1500; SHUCK, 4902 W. Pico. 10-8.

CORNER site, 75x150, $6500. 1 blk. to Sunset car line. 398107.

BEAUTIFUL BLDG. SITES ADJ. CASTLE, FRANKLIN & ARGYLE. HOLLY 8687.

BEST auction choice lot on Arlington, love location, close in. 5788 ARLINGTON.

HOLLYWOOD View Terrace Lots, $800 up. Opening prices. For private list, 587308.

CITY LOTS AND LANDS—For Sale

CHOICE HOMESITES.
$2200 and Up.

ALL VIEW ACRES is well named, as it affords a view, in every direction, of the city, the mountains and the ocean. Large 50-foot lots. High, yet level. Just off Sunset Boulevard, between Hollywood and Los Angeles, and only 15 minutes by street car from Broadway. Restricted to insure good surroundings. All improvements installed and paid for. If you are looking for real view lots, investigate

ALL VIEW ACRES.
WOODLEY-SAYRE COMPANY,
Owners,
8202 Sunset Boulevard.
Telephone 367320.

BETWEEN Washington and Adams. High ground, 50x145 to alley. East front. $3150. See Mr. Fear.
CANNING REALTY CO.,
2251 W. Washington St. Ph. 797800.

DOUBLE-BUNGALOW LOT BARGAIN.
Near Washington and Bronson. Fine section, high ground, close to storm and street cars. Price $3250. Owner, 705387. Call today.

FINE bungalow-court site, 50x175 ft., in 20-ft. alley. Opp. Exposition Park. Only $5500. THOMAS & GORDON, 3841 S. Western. Exclusive Agents.

BARGAIN.
Lot on 65th st., nr. Budlong, only $1200, $200 cash, $15 mo. DOSER, 6107 S. Vermont. Ver. 1128.

UNRESTRICTED, southwest corner, 1 blk. from Vermont, north of Slauson. A sacrifice for $2150. GRIENWALD, Holly 2017. Holly 5031.

EAST NINTH STREET CORNER.
66x126, improved, $500 a foot, easy terms, get busy. AILFOIL, 821331.
1016 Marsh-Strong Bldg.

FOR SALE—Bungalow court site, 100x145, 1 block of new L. A. High School. At a sacrifice for a few days only. $4400. 780894. Exclusive agent.

CORNER COURT SITE.
150x146. HIGH GROUND. WILSHIRE DISTRICT. ONLY $15,000. TERMS. BARKER, MERRICK & RIDDICK, INC., 403 S. Hill St.

FOR SALE—Hollywood Blvd. New brick stores and apts., present income $7500. Price $85,000, 1-3 cash. Owner, HOLLY 5018.

EAST of Westlake, one acre, beautiful view, fine location for high-class apt. hotel, sanatorium or hospital. $20,000. POTTER & SMITH, 1024 Lowe's State Bldg.

OWNER'S sacrifice, 2 stores and 1 mod. apt. in good business center; double garage. $8500. 2315 W. 54TH ST.

JEFFERSON at Crenshaw, corner, 175 ft. deep, with 2-story brick bldg. $16,000. $5000 cash. 4315 MONETA.

INDUSTRIAL PROPERTY—For Sale and Exchange

FACTORY SITE, 12 ACRES.
About 1500-foot frontage on Union Pacific R.R. Electrical pumping plant. Unlimited water. Terms. Sale price $25,000.
W. P. FISHBURN,
Phone 820608. 312 Hollingsworth Bldg.

INDUSTRIAL property, close in, 80x152 to a 20-ft. alley in rear and 20-ft. alley on side. 2 houses on one lot, suits repair shop on other lot. Present income $150 mo. $16,500. $8000 cash. Inquire 1155 E. PICO. Phone Pico 8062.

FOR SALE—Will build to suit and sell for one-fifth cash, 5000 to 10,000 sq. feet, near 4th and Alameda. Balance $200 to $300 mo. Mr. Whitney, 821-166.
SUNDAY, MERRICK & RUDDICK, INC.
403 S. Hill St.

FOR SALE—Site 60x145, building 30x30; location 2440 E. 24th st., ¾ block from Santa Fe ave. car line. Wide paved street, all utilities; bargain at $5000, terms. IRVING W. BIGGAR, 201 Union Oil Bldg. 62225. Pet. 60.

WAREHOUSE or factory site, 65 ft. front on North Ave. 22, 187 ft. on Humbolt st., facing Union Pacific R.R. Price $9000. JOHN SAUNDERS, Lincoln 5012.

FOR SALE—All kinds of factory sites with trackage. Broadstreet Miller, 5850 SANTA FE AVE. South 7827-J.

INCOME PROPERTY—For Sale

LOOK!
4-FAMILY PLASTER APT. BLDG.
LOCATED ON A CENTRAL WILSHIRE CORNER ON SIXTH ST.

These apartments have 6 rooms each; having 3 bedrooms and 2 tile baths. The construction, finishings and appointments throughout are of the finest. Splendid income. This is a real high-class piece of property and is priced right; far below its actual worth. Shown by appointment only. See MR. BOSWELL, Wil. 1464.

THE FRANK MELINE COMPANY,
3701 WILSHIRE BLVD.

CORNER SUNSET BLVD.
near Hollywood High School, partly improved. A real bargain if taken at once. Reasonable terms.
TWO 4-FAMILY FLATS
near Melrose and Western. Income $7200. Price $42,000. Terms. This is worth investigating. See Mrs. Henschen.
BUNGALOW COURT
in Hollywood near Sunset, beautifully furnished. $17,000. Income $3854. Cash $5,000.
A. A. POINTER.
3507 Santa Monica Blvd. 570618.

APARTMENT-HOUSE BUYERS!!!
BUY FROM OWNER.
DON'T PAY BIG BROKERAGE FEES.
ELEGANT FURNISHINGS.
LOCATION!
INCOME OVER $1900 PER MO.
RENT LESS THAN $6.50 PER ROOM.
$18,500 CASH HANDLES IT.
ADDRESS Z, BOX 171, TIMES OFFICE.

DOUBLE BUNGALOW, completely furnished with the very best of new furniture. This is a very attractive place. 3 rooms on each side and extra bed. Has two garages, and is located on a corner lot which is large, with room for a five-room house facing side street. PRICE, $10,500. TERMS.
RALPH W. BOYER & CO.,
1555 S. Western Ave. 760329.

FOUR-FLAT SACRIFICE.
All 3-room flats. $1250 per year. White stucco, tile-trimmed. 5 large sunny rooms in each. Tile baths and modern kitchens. Garages. Lot 60x150. Private drive, high ground; fine view. Near Pico. Actually worth $25,000, but will sacrifice for $22,000, half cash. Money talks. Come promptly. JOHN ALVA REAL ESTATE, 4151 West 4th st.

FOR SALE—By OWNER—
New apartment house, completely furnished.
47 ROOMS. INCINERATOR.
22 SINGLES, ONE DOUBLE.
Rents for $1000 per month; demand is constant and rates high.
Investigate before you buy.
$50,000 CASH REQUIRED.
NO LEASE CONSIDERED.
148525.

WESTERN AVE. BARGAIN.
75x150. NEAR WEST 6TH STREET.
Ground value $40,000.
Improvements cost $25,000.
We can deliver this property for $45,000, but non-resident owner must have all cash.
This will net you 8% on your money and a sure profit of $20,000 soon.
Exclusive agents.
CHAS. H. HILDESHEIM CO.,
826 S. Western ave.

BARGAIN—Income
$22,500. $8500 cash.
4-family flat of 20 rooms thoroughly up-to-date on a nice wide avenue between 2 car lines, close to stores. Income $3720. On a large 60x150-foot lot. All improvements in and paid for. HURRY, this bargain won't last long. Call Mr. Peck 769-706 with
A. SCHULMAN
10TH & NORTON AVE.

FOR SALE BY OWNER.
Elegant 4-flat building located in Hollywood, 1 block west of Western. 4764 HAMWOOD AVE. 5 spacious rms. each, in every finish, exquisitely furn. with very best high-grade furn. and oriental rugs. Must see to appreciate. Will sell or trade for residence in city or ranch.

STORE AND APARTMENT—
$3660 INCOME. PRICE $23,500.
Here's a splendid piece of business property which will prove a gold mine on $12,500 cash investment after deducting taxes and interest on mortgage. No phone information. Glad to show you. 4710 S. VERMONT.

NEW 20-room stucco flat on 3rd ave. just south of Washington on lot 60x150. Tile bath, tile sink, very large rooms, 4 garages, shower, etc. Price $22,500 is cheaper than you can build. $12,500 will handle. 3316 W. WASHINGTON ST. 797780.

WILSHIRE STUCCO DUPLEX $22,500
Near NORTON AV. THIRD-class; six rooms and two tile baths to the apartment. Large rooms. Income $2460 year. Owner called east. An unusual bargain. Call MR. PARKE. 587220. Eve. Wil. 9787.

BEAUTIFUL WILSHIRE FLATS—
Nearly finished. Flat, 6 rooms and sr. porch. Full tiled bath and kitchen. Modern lot 75 ft. 4 garages. Location A-1. This shows 27% on money invested. Close to bus, center. Good terms. Apply 312 GRANT BLDG. Pico 5078.

BUILD YOUR OWN INCOME PROPERTY
SAVE SPECULATOR'S PROFIT.
You furnish the lot, or money for lot; we will loan 80 cents on each dollar to build double bungalow or court units on terms less than rent. Address T, box 16, TIMES OFFICE.

BUNGALOW COURT, 8 UNITS
Possibly one of the finest offered for sale. 4 rooms, bk. nook, tile bath, all hardwood floors. Built-in buffet, 1 bedroom, 1 closet. 2 radiators and gas range with each unit. 5 garages and large trunk room. Worlds of beautiful shrubbery, automatic sprinkling system in a real high-class piece of property. Fine rental district in Wilshire, near Western Ave. Permanent tenants. Income $473 monthly. Can be raised to over $600 per month. Price for quick sale, $34,500, with $17,500 cash. Bal. very easy.
METROPOLITAN REALTY CO.
1029 So. Western Ave. Holly 8787.

FOR SALE—BY OWNER—
New 10-unit, 6 rooms each, Tiffany finish on walls. Near University of Southern Calif. Leased for 5 years at $5000 year. This will pay for itself in 6 years from income.
$36,000. Reasonable terms. Call Mr. Crosby.

10-unit, 8 four-room, 2 five-room. Large lot, 100x277. Separate units. Everybody has room for sunshine and roses. Leased for 5 years at $6000 year. Guaranteed lease. This is sure to increase in value as soon as large lot and excellent location.
$47,500, $15,000 cash; Balance easy. Call Mr. Crosby. Evenings 594844.

We have a few others, priced right. Let us show you.
BURTON & CO.,
760961.
Western Ave. at 103d st.

REDUCED A REAL BUY!
ONLY $13,500.

Practically new stucco double bungalow. Well located near Wilshire Blvd. and Windsor square. Each side has five rooms. This is unquestionably one of the best built, most modern double bungalows in the city. Has tiled baths, real fireplaces and chimneys. Real mahogany in front rooms, extra closets, tile baths, breakfast nooks and many other extra features. We know this to be the best buy in Wilshire now on the market. See MR. BOSWELL. Wil. 1464.

THE FRANK MELINE COMPANY,
3701 WILSHIRE BLVD.

NEW 5-ROOM
WESTLAKE STUCCO FLAT
$31,500.

Located in the best rental district in Los Angeles near Westlake and Lafayette Parks. Lot 60x150, one unit completely furnished with period furniture of very excellent quality, income over $4800 on low rentals for this district, construction defies criticism, lot worth $10,000. 4 garages. $15,000 cash required and a guaranteed money's worth value. For appointment to inspect call Mr. Pickering. Do not ask for information over phone.
BURTON & CO.
Western ave. at 103d st. 760-961.

BUNGALOW COURT, 8 UNITS
Possibly one of the finest offered for sale. 4 rooms, bk. nook, tile bath, all hardwood floors. Built-in buffet, 1 bedroom, 1 closet. 2 radiators and gas range with each unit. 5 garages and large trunk room. Worlds of beautiful shrubbery, automatic sprinkling system in a real high-class piece of property. Fine rental district in Wilshire, near Western Ave. Permanent tenants. Income $473 monthly. Can be raised to over $600 per month. Price for quick sale, $34,500, with $17,500 cash. Bal. very easy.
METROPOLITAN REALTY CO.
1029 So. Western Ave. Holly 8787.

FOR SALE—BY OWNER—
New apartment house, completely furnished.
47 ROOMS. INCINERATOR.
22 SINGLES, ONE DOUBLE.
Rents for $1000 per month; demand is constant and rates high.
Investigate before you buy.
$50,000 CASH REQUIRED.
NO LEASE CONSIDERED.
148525.

WESTERN AVE. BARGAIN.
75x150. NEAR WEST 6TH STREET.
Ground value $40,000.
Improvements cost $25,000.
We can deliver this property for $45,000, but non-resident owner must have all cash.
This will net you 8% on your money and a sure profit of $20,000 soon.
Exclusive agents.
CHAS. H. HILDESHEIM CO.,
826 S. Western ave.

BARGAIN—Income
$22,500. $8500 cash.
4-family flat of 20 rooms thoroughly up-to-date on a nice wide avenue between 2 car lines, close to stores. Income $3720. On a large 60x150-foot lot. All improvements in and paid for. HURRY, this bargain won't last long. Call Mr. Peck 769-706 with
A. SCHULMAN
10TH & NORTON AVE.

FOR SALE BY OWNER.
Elegant 4-flat building located in Hollywood, 1 block west of Western. 4764 HAMWOOD AVE. 5 spacious rms. each, in every finish, exquisitely furn. with very best high-grade furn. and oriental rugs. Must see to appreciate. Will sell or trade for residence in city or ranch.

STORE AND APARTMENT—
$3660 INCOME. PRICE $23,500.
Here's a splendid piece of business property which will prove a gold mine on $12,500 cash investment after deducting taxes and interest on mortgage. No phone information. Glad to show you. 4710 S. VERMONT.

NEW 20-room stucco flat on 3rd ave. just south of Washington on lot 60x150. Tile bath, tile sink, very large rooms, 4 garages, shower, etc. Price $22,500 is cheaper than you can build. $12,500 will handle. 3316 W. WASHINGTON ST. 797780.

WILSHIRE STUCCO DUPLEX $22,500
Near NORTON AV. THIRD-class; six rooms and two tile baths to the apartment. Large rooms. Income $2460 year. Owner called east. An unusual bargain. Call MR. PARKE. 587220. Eve. Wil. 9787.

BEAUTIFUL WILSHIRE FLATS—
Nearly finished. Flat, 6 rooms and sr. porch. Full tiled bath and kitchen. Modern lot 75 ft. 4 garages. Location A-1. This shows 27% on money invested. Close to bus. center. Good terms. Apply 312 GRANT BLDG. Pico 5078.

BUILD YOUR OWN INCOME PROPERTY
SAVE SPECULATOR'S PROFIT.
You furnish the lot, or money for lot; we will loan 80 cents on each dollar to build double bungalow or court units on terms less than rent. Address T, box 16, TIMES OFFICE.

NEW double bungalow, 3 rooms each side; lot 48x150. North Wilshire district; income $130 month. $11,000, terms $5000 cash. Owner at house, 436 N. HOBART BLVD.

FOUR-FAMILY flat, white stucco, red tile trim. Fairest price in town. An honest bargain. ALLEN & PLANTEEN, 216 Detwiler Bldg. 11584.

$17,500 BUSINESS CORNER.
For Sale—Can lease for 5 yrs. $200 per mo. Tenant will add cheap improvements and get first refusal. Double bargain; sickness. Terms. 554807

415 CENTRAL AVE. and 420 Stanford ave., improved with hotel and stores; will be sold at public auction to highest bidder Tuesday, 10 a.m., Jan. 30.
H. TAYLOR CURTIS CO., Auctioneers.

NEW STUCCO DOUBLE BUNGALOW—
Price $6500. CASH $2000.
Best buy in this neighborhood.
Fee details call 4217 W. WASHINGTON.

ELEGANT CORNER, DOUBLE BUNGALOW, COMPLETELY FURN., INCOME $155 MO. $10,500. Space for another house on Arlington. 5800 ARLINGTON. 753607.

4-UNIT bungalow court, 6 garages; lot 105 144. Hollywood. Has 6-room house, income $240 month, price $15,000, cash down $7500. 6245 SANTA MONICA BLVD.

PASADENA—Housekeeping apts., be used for boarding or rooming house. Must be sold to close estate. MISS HOSS, executrix, 238 Bank Bldg., Pasadena.

STUCCO double bungalow. Located on high ground, near Washington Blvd. A real bargain, $11,000. $2750 cash. 2459 W. WASH st. 769-154.

5 NEW COTTAGES, CLOSE IN, $15,500
Walking distance; 2 more can be built. Foundations in; owner leaving; investigate; terms. 1266 W. 3RD ST.

5-APT. flat, new; E. Hol. Cost $15,000 to build. Sell for $10,000 1st $4500 cash. A real buy. PHONE 13811.

HIGH-class flat, Windsor Sq. district; new. Individually beautifully built. Income $4500 yearly. Owner 422 S. NORTON.

JUST completed; stucco duplex, each 5 lge. rms., tile bath, close in, grand view, exclusive neighborhood. $15,000. 436059.

10% INCOME; NEW AND MODERN; WILL PAY 15%. CHOICEST BARGAIN IN SOUTHWEST. PHONE 799831.

DUPLEX—New, 5 rms. each, garage, rent $110. Easy terms. Owner, 5040 Gabriel. $14,000, with $5000 cash. PHONE 13811.

NEW 8-unit furnished court, Hollywood. Income over $5800. Sacrifice $39,000, part money, terms. Office 476188.

FOR SALE—12-room, 2-story stucco duplex, 703 HELIOTROPE DRIVE. Courtesy to agents.

4-RM. apts., near Expo., University; income $1350. Sacrifice $9000. Owner, address Z, box 98, TIMES OFFICE.

4-Family flat, modern, near W. Washington and Arlington. $17,750. Call 4151 So. Hobart blvd.

FURN. duplex 10-r., 2 sth. porch. Bargain for quick sale. 6736 Selma. Holly. 10733.

$12.50 HANDLES court lot with new unit, near S.B.U.C. Owner, Wil. 4390.

DOUBLE bungalow, $5500, $50 down, $45 mo. 1 blk. to car. 29459 evenings.

NEW court, walk dist., $250 mo. Very low price, terms. 1449 S. Cabrillo. Pk. 581382.

INCOME PROPERTY—For Sale

COURT LEASE AND FURNITURE
FOR SALE.
1416 HAYWORTH.

7-year lease on beautiful Spanish Court in Hollywood Foothills residential district. $55 unit. This is 25 unit under lease of similar courts in same neighborhood. Net profit over $500 month. Rentals, furnished, from $110 to $125 unit. One-half block from street car. Furniture best in Hollywood courts. Owner has business interests in East which demand attention, and must sell. The following price includes $1650 rent already paid: Price $12,500, $8000 cash. Take red car downtown and get off at Hayworth Ave.
Call Miss Reynolds, 456905. Evenings, 74529.
BURTON & CO.,
Western Ave. at 10th St.

$16,500

STUCCO DUPLEX, 6 ROOMS, 3 BEDROOMS EACH. NEAR WINDSOR SQUARE. 2 BLOCKS FROM WILSHIRE BLVD.

This is an exceptionally good buy. Each side is divided up and down, having three bedrooms and bath upstairs, and living-room, dining-room and kitchen with breakfast nook downstairs. There is also an extra lavatory downstairs in each apartment. All rooms are large. See MR. BOSWELL, Wil. 1464.

THE FRANK MELINE COMPANY,
3701 WILSHIRE BLVD.

SPECIAL price on double bungalows.

$11,000—Wilshire double bungalow. A beauty. Fine lot. Good income.

$13,000—Orford av. Western. Double bungalow. Stucco. Fine location.

$9500—Double bungalow, No. of Wilshire blvd., nr. Western.

$11,500—Double, Santa Monica. 5 rms. each. No. of Wilshire blvd.

$12,500—Cement double bungalow on corner No. of Wilshire blvd. MR. WRIGHT, with J. B. ALTHOUSE CO., 315 S. Western. Wil. 4473; Res. 568538.

LOOK! $23,500.

4-FAMILY STUCCO FLAT BLDG.

Well-located on a paved street near car line. There are two 4-room apartments, one 5 rooms, one 6 rooms; all with tile bath. Mahogany trimmed living and dining-rooms, also beveled plate-glass in sideboards, etc. Excellent condition throughout and exceptionally good income. This is a real buy. See MR. BOSWELL, Wil. 1464.

THE FRANK MELINE COMPANY,
3701 WILSHIRE BLVD.

10-UNIT NEW STUCCO COURT.
$36,000
Income $6000 per year on a 10-year lease. Owner only pays the tax and insurance, leases pays the water and upkeep. It only takes $15,000 to handle. This shows 27% NET on the money invested. Where can you equal it? Most people would be satisfied with 10%. Cheap at 10% more than can be had. Call or ask. Close to Vermont and 16th. Rented at $310. Can lease for you at $20 unit, guaranteed years, 5 to 7 years. $24,000. This is for court and extra lot. Call Mr. Crosby. Evenings 594844.

New 10-unit, 6 rooms each, Tiffany finish on walls. Near University of Southern Calif. Leased for 5 years at $5000 year. This will pay for itself in 6 years from income.
$36,000. Reasonable terms. Call Mr. Crosby.

10-unit, 8 four-room, 2 five-room. Large lot, 100x277. Separate units. Everybody has room for sunshine and roses. Leased for 5 years at $6000 year. Guaranteed lease. This is sure to increase in value as soon as large lot and excellent location.
$47,500, $15,000 cash; Balance easy. Call Mr. Crosby. Evenings 594844.

We have a few others, priced right. Let us show you.
BURTON & CO.,
760961.
Western Ave. at 103d st.

REDUCED A REAL BUY!
ONLY $13,500.

Practically new stucco double bungalow. Well located near Wilshire Blvd. and Windsor square. Each side has five rooms. This is unquestionably one of the best built, most modern double bungalows in the city. Has tiled baths, real fireplaces and chimneys. Real mahogany in front rooms, extra closets, tile baths, breakfast nooks and many other extra features. We know this to be the best buy in Wilshire now on the market. See MR. BOSWELL. Wil. 1464.

THE FRANK MELINE COMPANY,
3701 WILSHIRE BLVD.

NEW 5-ROOM
WESTLAKE STUCCO FLAT
$31,500.

Located in the best rental district in Los Angeles near Westlake and Lafayette Parks. Lot 60x150, one unit completely furnished with period furniture of very excellent quality, income over $4800 on low rentals for this district, construction defies criticism, lot worth $10,000. 4 garages. $15,000 cash required and a guaranteed money's worth value. For appointment to inspect call Mr. Pickering. Do not ask for information over phone.
BURTON & CO.
Western ave. at 103d st. 760-961.

BUNGALOW COURTS PRICED RIGHT.

We specialize on bungalow courts. We waste no money on dead ones. If they are good, we tell you about it. Take a look at these:

New 6-unit. Separate buildings. Close to Sunset Blvd., Hollywood. Leased 5 years, $3000 year. Price $22,000, $11,500 cash. Call Mr. Crosby.

New 6-unit. With extra lot adjoining. Can build a duplicate on this. Best construction, stores built in. We caught a snap and tied it up for sixty days. Cheap at 10% more than can be had. Close to Vermont and 16th. Rented at $310. Can lease for you at $20 unit, guaranteed years, 5 to 7 years. $24,000. This is for court and extra lot. Call Mr. Crosby. Evenings 594844.

New 10-unit, 6 rooms each, Tiffany finish on walls. Near University of Southern Calif. Leased for 5 years at $5000 year. This will pay for itself in 6 years from income.
$36,000. Reasonable terms. Call Mr. Crosby.

10-unit, 8 four-room, 2 five-room. Large lot, 100x277. Separate units. Everybody has room for sunshine and roses. Leased for 5 years at $6000 year. Guaranteed lease. This is sure to increase in value as soon as large lot and excellent location.
$47,500, $15,000 cash; Balance easy. Call Mr. Crosby. Evenings 594844.

We have a few others, priced right. Let us show you.
BURTON & CO.,
760961.
Western Ave. at 103d st.

REDUCED A REAL BUY!
ONLY $13,500.

Practically new stucco double bungalow. Well located near Wilshire Blvd. and Windsor square. Each side has five rooms. This is unquestionably one of the best built, most modern double bungalows in the city. Has tiled baths, real fireplaces and chimneys. Real mahogany in front rooms, extra closets, tile baths, breakfast nooks and many other extra features. We know this to be the best buy in Wilshire now on the market. See MR. BOSWELL. Wil. 1464.

THE FRANK MELINE COMPANY,
3701 WILSHIRE BLVD.

NEW 5-ROOM
WESTLAKE STUCCO FLAT
$31,500.

Located in the best rental district in Los Angeles near Westlake and Lafayette Parks. Lot 60x150, one unit completely furnished with period furniture of very excellent quality, income over $4800 on low rentals for this district, construction defies criticism, lot worth $10,000. 4 garages. $15,000 cash required and a guaranteed money's worth value. For appointment to inspect call Mr. Pickering. Do not ask for information over phone.
BURTON & CO.
Western ave. at 103d st. 760-961.

INCOME PROPERTY—For Sale

OPEN FOR YOUR INSPECTION.

The MOST UNIQUE APT. HOUSE in Hollywood. 1 double apt., 6 singles. The singles consist of large living-room, breakfast-rm., kitchen and a REAL DRESSING-ROOM, with real dresser and built-in wardrobe. Each living-room has WILTON RUGS AND 3 PIECES OVERSTUFFED fireplace, FANCY LAMPS and MIRRORS. You would not believe any one could be so cosy in an apt. BUILT BY A WOMAN for real home comfort. For sale by owner at 1353 N. EDGEMONT. Terms $15,000 will handle. Phone 596274.

GOOD DOUBLE BUNGALOW.
WELL LOCATED. 2 YEARS OLD.
ONLY $6800 AND $1000 DOWN.
Four rooms each side. Well built, first class condition. Good renting district. Adjoining lot held at $5000. Renting for $80, should bring $100 easily. A value that has probably not been duplicated in a year. $1000 down and $40 per month.
RYAN & ZIMMERMAN,
"The Home of Good Buys."
1000 S. Western ave. Phone 70712.

$2000 CASH payment secured combined apartment and rooming-house, balance covered by rents.
Income $208 from old tenants, can be increased to $250.
This is owned by two brothers-in-law. The one in the East insists on his equity.
BUILDERS' FINANCE ASSN.
Call Room 415 Laughlin Bldg. 822291.

85% ON INVESTMENT.

10-unit furnished court in Central Hollywood, always rented. Income $1050 a month. Price reduced for quick sale. See Mr. Digby,
A. B. STRODE CO.,
4705 Hollywood blvd. 599594; 594473.

BIG ALOMA.
SACRIFICE SALE.
Now earning 36% net on cash invested. Income will increased 10% more. This brand new 1er-unit stucco court is best built, best looking, best paying court in Hollywood. Always rented. Owner must sell. Price $28,500, half cash. No agents, no commission. Phone OWNER, 571631.

WESTLAKE BARGAIN. $15,000 cash handles excellent property on Beacon street. Improved, apt. building, large lot, high ground. Present income $500 month; excellent condition, modern building. Easy terms on balance. MR. GILES, 822825. 124 W. 6th st., Rm. 204.

FOR SALE — Owner, builder, direct, two 5-room family stucco flats; modern, completes in every detail; leased to splendid tenants; close in where ground values are rapidly increasing. OWNER, 2504 FRANCIS AVE.

VERY substantial and showy, new 20-room 4-family flat, located in front of Exposition Park. Everything A-1 in every way; flat at $20,000. Income 20 per cent net. For appointment, phone WILSHIRE 4534.

NEAR GOODYEAR FACTORY
AND NEW INDUSTRIAL TRACT.
2-story store bldg., 4-rm. modern cottage and double garage, lot 50x146 to alley on paved street, price $11,000. Terms. OWNER, 55104 S. PARK AVE.

FOR SALE—OR EXCHANGE—4-family, 5-room flat and garages, modern in all respects. Income $450 per month. BERT B. EMERY, 2511 West Pico st. Phone 760582.

BEAUTIFUL 10-rm. house, bath and kitchen, up and downstairs, good arrangement for 2 families, income, $40 by 50 ft., also 2 garages. $10,000 price; $6000 cash, balance terms. 5219 MONTE VISTA.

4-UNIT court, N.W. cor. La Mirada and Ivarene, 2 blks. from Santa Monica. Price $3200; low rentals. Price $15,000. OWNER: 2875 W. 10TH ST.

FOR SALE — Figueroa duplex, $11,000. Rooms 1-2 and 3-4, 5 rooms each. Apts. flat. Might trade. New building. Owner, PICO 5869, evenings WIL. 5718.

NEW 4-family stucco flat, 4 garages, wonderful location, all rented to good tenants. Might consider some exchange. A. B. JONES, 436 Security Bldg. 61756.

NEW completely modern 5-r., 4-family flat. 1116 47TH AVE. M. L. Blackmer.

SUBURBAN PROPERTY—For Sale.

Be Sure and See
AQUEDUCT
FARMS.
Adjoining
SAN FERNANDO
ON SAN FERNANDO
BLVD.
Small Farms.
Take your choice,
$1250.
Except Corners.
Office on Tract.

SUNDAY, MERRICK & RUDDICK, INC.,
403 S. Hill St. 821166.

FOR SALE—
POULTRY RAISING BEGINNERS.
We sell you a ½ acre, an acre or more to suit, with gas, elec., very cheap water, also house to rent.
We have poultry adviser with 12 yrs' experience in this dist. to guide you to immediate success. Latest proven systems.
We introduce you to prosperous, satisfied clients.
Our 1100 acre tract, located in Arcadia, is very near car and bus line service. Part of famous "Lucky" Baldwin ranch.
We help you in every way to get property started. Most improved place for sale. We are owners.
SCHWARZKOPF REALTY CO.,
Suite 1, Arcadia Bldg.,
Member L. A. Realty Board. 64080

"LA SOLANA"
The new tract with
ORANGES AND OAKS
Pick your own oranges.
Pickle your own olives.
Cultivate your own grove.
BOULEVARD FRONTAGE.
COUNTRY CLUB FRONTAGE.
All utilities. Choice view. Good restrictions. Large lots $1150 up. Terms. Special 10% discount on first 10 lots sold before Nov. 15th.
Best value for money anywhere. Tract office on Santa Monica Blvd., 1 block north of Country Club, W.
S. WRIGHT, 702 N. San Gabriel Blvd.

FOR SALE — Home in Ramona Acres. One acre, fully laid out in garden and fruits. Many choice fruits, berries, grapes, etc. Garage and maid's quarters; barn and garden tools. Priced way below actual value. Arcadia dist. This means act quick. If you want a real bargain.
SCHWARZKOPF REALTY CO.,
Suite 1, P.P. Story Bldg.
Member L. A. Realty Board. 64080

ONE of the best bargains in San Gabriel Valley. 4 acres with 2 large oak trees. Paved street, gas and water. Near school and car line. Good terms. A. D. SMITH, 405 N. San Gabriel Blvd., San Gabriel, Cal. Phone 1010-W. Three blocks north of end of Alhambra car line.

SUBURBAN PROPERTY—For Sale.

7½ ACRES, good soil, part in alfalfa, near car line, electric and city water, $700 per acre.
Large lots 100

OIL PROPERTY—Miscellaneous

YALE SIGNAL HILL SYNDICATE
New drilling at SIGNAL HILL
Join our free syndicate and see what is being done in the richest field of the WONDER OIL FIELD of the world.
Hot land. Buses leave ... 10:45 a.m. daily.
$19 W. 6th st.

IF YOU are tired of paying rent and desire to own a home, drop in at the office of the owner, 1261 E. 7th st., L. A. Open daily and Sunday. Take Hill car.

FOR SALE—Santa Fe tracts, 1-10 to 1 in ten acre tracts, Nos. 3 and 4 Triangle tracts. Phone 9102 WHITTIER or C. L. Whittier Phone 86.

PERSON with $15,000 or more to ... oil can make investment ... private company now drilling ... Springs. Will show ... Address Box 1, ... Bldg., Los Angeles.

FOR SALE—Signal Hill, 5 acres, surrounded by wells ... about to come in. Price $2,500 ... $1,000 TITLE INS. CO.

WANTED—From 1 to 5 acres ... at Santa Fe Springs. ... will buy outright ... in fee, for cash. ... Box 468, Times ...

DRILLING company ... Long ... turnkey or ... Don't fail to ... proposition. ... Address Box ... dress FF, box 468, ...

10 ACRES to sell or ... Main ... Main ... sell or ... of property. ... Address ... TIMES OFFICE.

5 TO 5 acres of oil land ... Address Box ... TIMES BLDG.

WHAT have you to offer? ... proven territory. ... TIMES OFFICE.

WHAT have you to offer? ... GRAND, or phone ...

3 BIG SANTA FE SPRINGS ... for sale, with ... $100 down. ... WILSHIRE ...

ORANGE, LEMON WALNUT Groves

For Sale

COUNTRY home in the ... acres of ... navel orange and ... Valencia oranges ... having produced ... and very heavily ... Price $30,000 ... terms will be ... entire well built, ... cement mixer ... will sell all ... to this ... league. ... HERBERT R. ... 304 Van Nuys ... Los Angeles.

THE owner of one of the ... orange and lemon groves ... If it must positively ... in desirable location ... to cash values of $10,000 ... groves on mortgages ... Owner will be ... wholly eliminated. ... with. For full particulars ... or, 704 TITLE GUARANTEE ... Angeles.

FOR SALE—One of the finest ... in foothill district of ... Orange county. ... acres, all in full ... Price $85,000 part ... terms. Or exchange ... for city property. ... Call or address P. ... MAKER, Phone 493, ...

WALNUT grove, 20 acres at ... Good house; ... fruits. Good ... Only place ... $3500 will handle. ... JOHN T. DYE, ... Los Angeles.

ABSOLUTE freshness ... full bearing ... Best variety, ... ment, fine view. ... Price $5000; ... crop; $22,000 ... GUARANTEE ...

FORCED to sell at ... 15-acre orange ... private owner. ... Cash or trade. ... Exchange ... Phone 61307 ... Whittier Phone ...

WALNUTS, 10 acres ... Monte, nice ... soil, water ... $2,000 TITLE ... JOHN T. DYE, ...

WANTED—From 1 to 5 ... at Santa Fe ... will buy outright ... in fee, for cash. ... Box 468, Times ...

Real Estate—For Exchange

Miscellaneous

WOULD YOU TRADE
$16,000 FURNISHED HOME. Located on North El Centro, we have a furnished 8-room Spanish stucco home located on an east front, fifty-foot lot. The owner has over four thousand dollars worth of real furniture in this home. Will trade for income property. Tell us what you have. Call Mr. Hill.
BURTON & CO.
Western Ave. at 16th st. 768-931.

AUTO EXCHANGE—What have you for $800 acres wheat land, $40,000 clear, and cash, located in Canada? Can bother $12,000 to $15,000 on land. Call Improved Income, farm, and all improvements. Price $150,000. Will trade for high-class property. 6000 bushels wheat for sale. Room 1, Los Angeles Investment Co. Main 8178.
MALCOLM SMITH,
314 Douglas Bldg. Phone 8648.

FOR EXCHANGE—
720 acres fine land in Stanislaus county. Will trade ditch and equip for orchard or alfalfa. Price $120,000. Owner has $20,000 cash to add to deal and will finance proper mortgage on Stockton income property. Address with
MALCOLM SMITH, Phone 8648.
314 Douglas Bldg.

FOR EXCHANGE—
PASADENA
Have several very good residence properties to exchange for residence and income in L. A. Submit to Frank Walton, Leo G. MACLAY-HILL CO., 119 N. Colorado st., Pasadena. 6/201.

FOR EXCHANGE—BETWEEN 5 AND 7:30 P.M. TIMES TELEPHONE, SWITCHBOARD WILL CONNECT WITH "WANT AD." AVOID DELAY BY THE TELEPHONING YOUR SUNDAY ADS FRIDAY OR EARLY SATURDAY. PHONE 7000; 10001.

FOR EXCHANGE — FREE AND CLEAR, BEAUTIFUL SWISS CHALET, on lot 60 x157, well rent for $150 per mo. Best part of Riverside. Price $12,000. Want 7 income to $20,000. Will pay cash difference. MR. BUSHFIELD, with J. M. FRENCH CO., 404 Jr. Orpheum Bldg.

FOR EXCHANGE—
City, Country, Eastern.
See Mr. Mark,
EXCHANGE DEPARTMENT,
SUNDAY, MERRICK & RUDDICK, INC.
408 S. Hill st. 821160.

WILL EXCHANGE 10-ROOM HOUSE, lot 72x140, in Colorado Springs, for Flagstaff, Arizona, improved property. MR. BRIERLY, with J. M. FRENCH CO., 404 Jr. Orpheum Bldg.

WE have thousands of exchanges, city, ... ranches, country and eastern. ... us for QUICK ACTION. ... STURGEON & JOHNSON, ... Fox. 91161 ... 8208 S. Vermont.

OWNERS, ATTENTION! LIST YOUR PROPERTY WITH ME FOR EXCHANGE.
FRED C. PEARCE,
802 Douthitt Bldg.

"WE MATCH ANY TRADE."
EXCHANGE your property for Long Beach, Inglewood or Hollywood. TENBRICK & DENNIS, 451 W. Bdwy., Long Beach. 626263.

EXCHANGES OUR SPECIALTY.
J. A. REALTY & LOAN CO.,
61157. 810 Lose State Bldg. Bdwy. 2616

IN EXCHANGES WE LEAD, OTHERS FOLLOW. J. M. FRENCH CO., 404 JR. ORPHEUM BLDG.

I SPECIALIZE IN EXCHANGES
FOR RESIDENCES. Ira D. SNYDER,
6600 MONETA AVE. PH. 290728.

EXCHANGE equity on fine residence Hollywood for rooming house or apartment; must be close in. Owner, Box 1, TIMES OFFICE.

ONE acre, 7-room Colonial bungalow, 15 minutes north of Hollywood. Exchange for Redwood property. Owner, 5172466.

Houses.

I OFFER, for exchange clear 5-room modern bung., value $5500. Lot 12x150. For five-room house or 4 apts. or duplex. Will assume. ROLLO SHANKE, 819 Merritt Bldg., or 820779.

BUNGALOW stucco, 5 rms., modern, ... Palms and Venandis. Will sell ... trade for 6 or 7-rm. modern house, close in. Inquire 1042 S. MAIN. Phone 14657. 9 a.m. to 5 p.m. Sunday, 9 to 5.

BY OWNER, 5-room modern bungalow, clear, garage, chicken run, for improved country property. Address J. F. SCHENKEL, 256 ... 68th ...

FOR EXCHANGE—
PASADENA
Have several very good residence properties to exchange for residence and income in L. A. Submit to Frank Walton, Leo G. MACLAY-HILL CO., 119 N. Colorado st., Pasadena. 6/201.

FOR EXCHANGE—BETWEEN 5 AND 7:30 P.M. TIMES TELEPHONE, SWITCHBOARD WILL CONNECT WITH "WANT AD." AVOID DELAY BY THE TELEPHONING YOUR SUNDAY ADS FRIDAY OR EARLY SATURDAY. PHONE 7000; 10001.

FOR EXCHANGE — FREE AND CLEAR, BEAUTIFUL SWISS CHALET, on lot 60 x157, well rent for $150 per mo. Best part of Riverside. Price $12,000. Want 7 income to $20,000. Will pay cash difference. MR. BUSHFIELD, with J. M. FRENCH CO., 404 Jr. Orpheum Bldg.

FOR EXCHANGE—
City, Country, Eastern.
See Mr. Mark,
EXCHANGE DEPARTMENT,
SUNDAY, MERRICK & RUDDICK, INC.
408 S. Hill st. 821160.

WILL EXCHANGE 10-ROOM HOUSE, lot 72x140, in Colorado Springs, for Flagstaff, Arizona, improved property. MR. BRIERLY, with J. M. FRENCH CO., 404 Jr. Orpheum Bldg.

WE have thousands of exchanges, city, ... ranches, country and eastern. ... us for QUICK ACTION. ... STURGEON & JOHNSON, ... Fox. 91161 ... 8208 S. Vermont.

OWNERS, ATTENTION! LIST YOUR PROPERTY WITH ME FOR EXCHANGE.
FRED C. PEARCE,
802 Douthitt Bldg.

"WE MATCH ANY TRADE."
EXCHANGE your property for Long Beach, Inglewood or Hollywood. TENBRICK & DENNIS, 451 W. Bdwy., Long Beach. 626263.

EXCHANGES OUR SPECIALTY.
J. A. REALTY & LOAN CO.,
61157. 810 Lose State Bldg. Bdwy. 2616

IN EXCHANGES WE LEAD, OTHERS FOLLOW. J. M. FRENCH CO., 404 JR. ORPHEUM BLDG.

I SPECIALIZE IN EXCHANGES
FOR RESIDENCES. Ira D. SNYDER,
6600 MONETA AVE. PH. 290728.

EXCHANGE equity on fine residence Hollywood for rooming house or apartment; must be close in. Owner, Box 1, TIMES OFFICE.

ONE acre, 7-room Colonial bungalow, 15 minutes north of Hollywood. Exchange for Redwood property. Owner, 5172466.

Houses.

I OFFER, for exchange clear 5-room modern bung., value $5500. Lot 12x150. For five-room house or 4 apts. or duplex. Will assume. ROLLO SHANKE, 819 Merritt Bldg., or 820779.

BUNGALOW stucco, 5 rms., modern, ... Palms and Venandis. Will sell ... trade for 6 or 7-rm. modern house, close in. Inquire 1042 S. MAIN. Phone 14657. 9 a.m. to 5 p.m. Sunday, 9 to 5.

BY OWNER, 5-room modern bungalow, clear, garage, chicken run, for improved country property. Address J. F. SCHENKEL, 256 ... 68th ...

Income Property.

BUNGALOW COURT, WILSHIRE DISTRICT, your opportunity to invest your small money in a good income producer. Will consider income property or a home for equity of $18,000, subject to mtg. and $2,000 cash. Rents $230 per month. Balance of $20,0 will pay 7% int. Interest, the $250 per month and leave you $250 per month for surplus. A beautifully landscaped 12-unit court with 161-foot frontage, close to Wilshire Blvd. A real value offered on account of owner's death. J. W. PECK, 529 S. Robert Blvd. 867379. (Agents co-operate.)

FOR EXCHANGE—2 A.J. Laurel Canyon, 5 or 6 building sites, 7-r. hardwood finish bungalow, quarter block from car line, garage, gas, phone, elec., gas, Valve $25,000; mtg. $6000; trade for anything I can handle. $6000 equity. Owner, 1708 CHAMPION, 420 Story Bldg.

EXCHANGE fine business corner 140x172, store and 66 rooms and 7 flats; income $12,000 per year; mortgage $40,000, 7%, payable $200 per month. Price $70,000. Equity, bal. trade. Price $95,000, for. GEO. PETTERMAN, Grant Bldg. 67087.

OWNERS of equity, we have from a 14-unit to a 100-unit modern building for exchange property for Northern or Eastern property. B. C. RAMAGE, 911 7th st., Los Angeles.

14-UNIT new stucco bungalow court, all rented at a yearly $600 per month; price $68,000; mtge. $25,000. Submit. A. R. JONES, 434 Security Bldg. 61756.

FOR EXCHANGE—Bungalow court. Will trade for close property. See SANDERS, 506 Bryson Bldg.

FOR EXCHANGE—Apartment house, Hollywood. Want clear country. See SANDERS 506 Bryson Bldg.

WE have for ranches. See me. E. W. MAGEE, 420 Security Bldg. 61756.

Suburban Property.

BARGAIN—We have some fine orange and walnut groves on exchange for city and assume if you want to trade, come to 402 GRANT BLDG.

FOR EXCHANGE—Redlands, modern home, $10,000. Clear. Want Los Angeles or vicinity. PAUL WILMOT, Redlands, Cal.

Country Property.

FOR SALE OR EXCHANGE—
For $1250 down and $25 per month, buys 4 acres of level farm land, all under cultivation and fenced, in Alhambra, Canada, value $12,500, clear. Also 160 acres in Orange, unimproved, value $15,000; and other beautiful residential lots in Astoria, Oregon, value $1500; all clear. Will exchange for Los Angeles property for part or all, or will sell cheap.
Call at 403 NORTH VERMONT AVE.
Phone 24 or 1 ... Glendale.

FOR EXCHANGE—640 Acres highly improved ranch, all in cultivation, with full gravity water right under governmental ditch, Lassen County, Calif. Land is of good quality. Price $41,000 and clear of encumbrance. Situated in Southern Alberta, Canada. Want property a-s or near to Los Angeles and will assume. Inquire room 320 STOCK EXCHANGE BLDG. Main 1447.

160 ACRES right at San Simone, Arizona, 7 miles, all-season well, small house; at $50 per acre. Must live in Los Angeles and want to trade for Southern California city property. Address M. Z., box 806, TIMES BRANCH.

FOR EXCHANGE—80 acres good level raw land in the Coachella valley. Will consider purchase value. See MR. PACIFIC BLVD., Huntington Park.

FOR EXCHANGE—Clear country property. Want income; will assume. See OLNDORF, 506 Bryson Bldg.

HAVE 600-acre ranch, will trade or sell it. Land land, running plant. Owner, 302 LOEW'S STATE BLDG. 822107.

TO LOAN—Money

Real Estate Improvements.

TO LOAN—
4 per cent
ANY SUM FROM $1000 UP.
NO COMMISSION.
THE WILLIAM WILSON CO.,
426 Pacific Mutual Bldg. 62101.

We have private money to loan on closely business, residential and building loans. THE FRANK MELINE CO.
Loan Dept.
Bdwy. 700 S. Hill; Phone 606-35.

$100,000—OUR own funds. Will divide. STRAIGHT 5-YEAR BUILDING LOANS. Also loans on city improved properties; will buy and sell trust deeds.
MORTGAGE INVESTMENTS, Inc.
821602 711 Hollingsworth Bldg. 14298

WE loan money on chattel mortgages and contracts. Low rates. We help finance you in buying or selling.
LINCOLN MORTGAGE COMPANY,
Suite 310, Union Bank Bldg.
5th & Hill. Phone 67374.

RESIDENCES, APARTMENTS, FLATS—
in sums of $1000 and up.
Building Loans.
Interest 7 and 8 per cent.
CONSOLIDATED MORTGAGE COMPANY
426 Washington Bldg. Phone Pico 5338.

6 PER CENT MONEY—
We will loan you money on property in Iowa, Nebraska, South Dakota or any other Middle West State, or buy your mortgages or other securities. J. C. ROYE, 1107 Metwell Bld. Ph. 61971. Long beach.

We make liberal building loans and we buy trust deeds.
GILLIS-GUTH MORTGAGE CO.,
645 S. Hill st.

TO LOAN—Money

Real Estate Improvements.

TO LOAN—LOW RATE—MONEY DO YOU KNOW
You will pay in 10 years as rental at $250.00 per month ..... $37?.00
$50 per month ..... $8?50.00
$75.00 per month $11,250.00
AND HAVE NOTHING!
If you have a lot or an equity in a lot I will furnish you money to build and in 10 years you will own your own home and will have earned 25% on the investment. No brokerage.
C. H. M. MAYER, Phone 822-881.
127 NORTH SPRING STREET.

OUR OWN MONEY AT CURRENT RATES
TORRANCE-TITLE-CO-TEA
PROMPT SERVICE
WINTER INVESTMENT COMPANY,
1100 Van Nuys Building.
Phone 58582.

$ $ $
$8000, $5000, $4000, $2500, $1200, $400
PATTEE CO., 406 E. Hill. 26488.

I MAKE second loans in private parties on their own property. Reasonable rates, quick action. Have my trust deeds. E. J. NYSWANDER, 319 Pacific Finance Bldg. Phone 820126.

TO LOAN—$1500 to $25,000.
Bungalows, Flats and Business Property. Will buy trust deeds. Money for sale.
E. A. EVARTS, 608 Van Nuys Bldg.

6 PER CENT money. Conservative loans solicited. 1 pay mortgages, trust deeds and contracts. H. JOHNSON, 312 W. 6th st., Rm. 821. Main 178.

PRIVATE money, 6 and 7%, on city, country property. Mortgages purchased. ROCKHART & SON, 721 H. W. Hellman Bldg. 62776.

$750 to $100,000 at 6% per cent on city improved SECOND LOANS MADE R. W. KINNEY, 819 Trust & Sav. Bldg. 820483.

$80,000 for building and flat loans at 6% per cent. Douglas Bldg. Phone Pico 4378.

$300 TO $30,000 to loan; lowest rate; city or country; waiting. R. E. MOYER, 311 Title Ins. Bldg. Main 1511

APPLICATIONS wanted for amounts to $50,000; city improved. Prompt service. FULLER, 649 Spring.

TO LOAN—Money on first mortgages up to $25,000, Wilshire or Hollywood income or residence. MR. SCOTT, 5678?.

6 TO 7% MONEY, city, ranches, S. & K. KARNEY & CO., 819 Detwiler Bldg. Hugh H. Walker, Jr., S. Rhea Karney. 14787.

TO LOAN—$10,000 to $50,000 at 7% and 8% on conservative 1st mtg. FARNSWORTH BROS., 1017 Van Nuys Bldg. 61200.

TO LOAN—$10,000, 7%, city improved property will divide. Quick action.
H. H. KINNEY, 822 Title Ins. Bg. 68309.

TO LOAN—$5,000 to $200,000 on real estate. 329 W. 21ST ST. no. 404-11.

$100,000 to loan on Hollywood property. Will divide. TRAGER, Holly 544.

$200 TO $5500; CITY, SUBURBAN, BEACH, CAMPBELL, 2?1 Story Bldg. Pico 04?8.

$35,000 PRIVATE money ready. No long loans. Might buy T. D.'s PHONE 577-?94.

FOR good loan of any amount see M. TREOSTI, 820?60.

PRIVATE MONEY FOR GOOD LOANS. STACK, 219 G. T. Johnson Bldg. 61757.

Money on Salaries, Collaterals.

TO LOAN—ON FURNISHINGS PRIVATE HOMES. Security left in your possession. Phone 826. LOAN DEPT., 229 Bartlett Bldg.

LOANS ON FURNITURE.
Pianos, Pictures placed in storage.
PROVIDENT LOAN ASSOCIATION,
408 Chapman Bldg. Phone 12102

QUICK money to people steadily employed. No indorsers. No security.
608 HAAS BLDG., 7th and Broadway.

Money on Diamonds, Etc.

DIAMONDS, JEWELRY, LIBERAL LOANS. Old and Reliable. No misrepresentation. Diamonds are safe left with us. Diamonds bought, sold, exchanged. Vault. Interest very low, 1? yrs. same building. References any bank or jewelry firm.
GUSSEL LOAN CO.,
?04-? Stimson Bldg., 3rd & Spring. 69208.

$ $
DIAMONDS AND JEWELRY.
ALSO ON LIBERTY BONDS.
PURE WATCHES SILVERWARE.
AT LOW RATES OF INTEREST.
BUSINESS STRICTLY CONFIDENTIAL.
OLD RELIABLE.
PROVIDENT LOAN ASSN.
408 CHAPMAN BLDG. PHONE 12102.

MONEY TO LOAN ON DIAMONDS—WATCHES, JEWELRY—OLD RELIABLE, PRIVATE, RESPONSIBLE. BEST AS THE A. B. COHN & BRO.
ROOM 306 NEW VANTAGE BLDG., COR. 7TH AND HILL STS.
BANK REFERENCES. PHONE 62800.

MONEY TO LOAN on diamonds, jewelry, old gold, liberty bonds and other good property. Confidential, private, confidential. References: Leading banks and jewelers. LOWEST RATES. ESTABLISHED 1908.
MARKWELL & COMPANY,
302 CITIZENS NAT. BANK BLDG.

Money on Automobiles

AUTO LOANS WITHOUT INSURANCE.
AUTO LOANS AT LOW INT. RATES.
AUTO LOANS WITHOUT DELAY.
AUTO LOANS ANYWHERE.
AUTO LOANS CONFIDENTIAL.
Bring your bill of sale; drive into our large building and get your money. Assistants will draw your check or HAND YOU THE CASH in a few minutes.
OUR LARGE EQUITY AND CONSEQUENT VOLUME OF BUSINESS ENABLES US TO CARRY THE INSURANCE RISK OURSELVES. THIS IS A MOST EXPENSIVE AND COSTLY ITEM. Bear in mind that we are an old experienced organization, with high commercial standing; that we want your good will and friendship; that we value your patronage, whether you require only a few dollars or thousands and that
WE NEVER DESIRE TO SEE YOUR AUTOMOBILE AGAIN AFTER CHECKING THE NUMBERS. Open evenings. L. BLODGETT CO., 132 W. Pico st. 6692.

INDIVIDUAL AUTO LOANS.
$10 to $1000 WHEN YOU PAY.
We loan cash to individuals on private cars without delay or red tape. Pay in easy installments TO SUIT YOU. Also loans on finance private sales or monthly contracts to reduce payments.
METROPOLITAN LOAN CO.,
1238 S. Main st. Phone Pico 5858.

AUTOMOBILE LOANS.
CASH IN ANY AMOUNT.
At reasonable expenses. We refinance contracts, extend payments and finance sales for dealers or individuals. Drive to 1?3? MEDIATE SERVICE. Open until 8:30 p.m.
1227 S. HILL.

AUTO LOANS.
TO INDIVIDUALS.
ANY MONEY YOU WANT. ANY PROPOSITION. Confidential. NO DELAY. Penney Endorsed. Pvt. Sales Financed.
CONNER, 815 W. 6th. Phone 12?60.

MONEY ON AUTOMOBILES—
WE LOAN MONEY TO INDIVIDUALS on automobiles at liberal rates and payments. We refinance your present contract and reduce your monthly payments.
AUTOMOBILE FUNDING & INSURANCE,
1?04 S. Flower st. Phone 21661.

AUTO LOANS.
Private sales financed. Payments reduced. WE HAVE BEEN HERE TEN YEARS. Borrow from us and save the difference.
A. L. PARKER CORPORATION,
1100 S. Hope st.

LOANS on automobiles. They remain in your possession; reasonable rates. 702 CITIZENS NATIONAL BANK BLDG.

MONEY WANTED—

Real Estate and Collaterals

WANTED—See Stanley Matthews for $ net, first mortgage, 4?-50 $4000; 60 per. valuation on owners' homes. Building Finance Ass'n, 412 Laughlin Bldg. 822291.

WANTED—By owner, $5000, first mortgage on $10 new, completed five-room stucco bungalow, $2500; 6?. 4-1 months. No e.m. Call 2?6?50.

WANTED—$5?50 on 7-room house in the Wilshire district, value $12,500, from principals only. Holly 5508. 5?29

$10,000 BANK MORTGAGE, PASADENA. Will sell 1st mtg., 7%, 2 yrs. security improved realty appraised $35,000. HUGH & CO., 9th & Hill. 822?16.

WE LEND $10-?, 8%, 8% interest, payable quarterly, 8% commission. Value of property $4?00. ALBERT C. COGER, 1?00 Stock Exchange Bldg. 821?98.

WANTED—Money for salaried real estate mortgages, $1000 or more.
PACIFIC MORTGAGE COMPANY,
Suite 2?3, 124 W. 4th st., 821507.

FOR SALE—$6?0 second trust deed. Will discount 2?%. New bungalow on corner lot in Walnut Park, with a rent of $?0?0. $0. 2?84-W.

WANT to borrow $10,000, direct, 8 years, on mortgage on new apt. bldg. at 1140 N. Coronado, near Sunset. Owner, 517 W. 1. Hollingsworth Bldg. Bdwy 2?48.

WANTED—$?000 on 8-rm. residence, $?50 on old bung.; $?500 on $-unit court. $67?8?. demic; $?500 on 4-unit court. 3?7?8?.

WANTED—$?000, 2 yrs., 8%, on new 2 story and basement store building. Value $?5,000. Will pay 10% interest. Address H, box 8?, TIMES OFFICE.

WANTED—$?000, 2 yrs., 8%, on new 2 story and basement store building. Value $?5,000. Will pay 10% interest. Address H, box 8?, TIMES OFFICE.

MORTGAGES—Trust Deeds

WANTED—We will buy your real estate mortgages, trust deeds, contracts, quick action; no escrow fee. Money ready. FRIENDLY & FITNESS.
1006 Van Nuys Bldg. 821817.

I HAVE several first mortgages to private individuals bearing 7% and 8% interest, ranging from $1000 to $6000 security three times amount of loans.
MR. EVANS, 520 Citizens National Bk. Bldg., 5th & Spring.

$400 DISCOUNT.
$2?00 second trust deed, payable $?7 monthly. Security on new 4-room bungalow; entrance paid. Will discount $400. OWNER, 21045 evenings.

WANTED—Will discount $100 first mortg. $5?00, 2 yrs., 7%, on northeast corner lot, and 1 story, $?0x?50, sold for $12,000. PICO 5805; MAIN 1175; WIL. 5?18.

WE FINANCE HOMES—That's our business. WE WILL fit up that vacant lot and STOP rent. WE WILL furnish the money. HOME BUILDERS' FINANCE CO., 920 Security Building. 821658.

FOR SALE—$?000 2nd mtg. on 8-rm. bungalow; payable $138 monthly, plus interest. Property worth $18,500. First mtg. $6500. Will discount 15%. Call owner.
HOWITT REALTY CO. Holly 9487.

WANTED—To sell first mortgages on new houses; your choice of fifty houses in different parts of city; mortgages from $1500 to $6000. E. J. NYSWANDER, 319 Pacific Bldg. 19418.

$12,000 MORTGAGE paid down to $8,?05 maturing in 24 mos. Security $58,000. Will discount to suit. Exchange $4,000 Interest quarterly. G. F. BECK, owner, 517 W. 1. Hollingsworth Bldg. Bdwy 2548.

I BUY trust deeds, also make second loans in private parties on their own property. Quick action. No waiting. E. J. NYSWANDER, 319 Pacific Finance Bldg. Phone 820126.

WANTED—Will accept good trust deed, 2nd or 3rd, on residential lot or income property in Central Alhambra. BOYD W. DOYLE, 301-2 Chapman Bldg. 84199.

WANTED—To buy immediately cash for deeds of trust, mortgages, land contracts, mortgage loans and insurance policies. Room 329 CITIZENS NAT. BANK BLDG.

WANTED—We buy trust deeds, mortgages and contracts. Liberal offer. Investigate. ALBERT LANE & MAX SLOSBURG, 501 Mortgage Guarantee Bldg. Pico 4260.

WANTED—We buy trust deeds, mortgages and contracts. Investigate; 24 hours. No escrow necessary. Call 821822. 609 VAN NUYS BLDG., 210 W. 7th st.

PRIVATE funds for purchase of 2nd T.D. deeds, contracts; make 2nd loans; low rate; reasonable rates. F. L. RIGGS, 631 H. W. HELLMAN BLDG. 820463.

WANTED—To purchase trust deeds or 2nd mortgages on small amount. See C. E. BRADBURY 827DG, M. Landsberg, 14278.

WANTED—Mortgages and Trust Deeds. THE WILLIAM WILSON COMPANY, 426 Pacific Mutual Bldg. 62101.

WE will buy first mortgages and trust deeds on city property. 708 CITIZENS NAT. BANK BLDG.

$2?,?? SECOND trust deed, pays 150 per. Good as gold. Will discount $300. Call owner, 2078?1. 4?01 MONETA.

DEFAULTED TRUST DEEDS PURCHASED. TRUST DEED REDEMPTION CO.
454 Laughlin Bldg. 822?91.

$1?75 T. D. for sale. Good disc. ?8 OAKES, 6262 so. Vermont. Ver. 6177

$5000 THIRD good 20% discount. A-1 security. Phone OWNER after 6 p.m.

WANTED—Trust deeds, mtgs. purchased. HIMMELSTEIN, 227 W. 75TH. 2?8814.

MINES AND MINING—Miscellaneous

MEXICO—Have an excellent mining property in Topia, High-grade ore ready. Want at once small mill. Have other old Spanish claims. An excellent opportunity. $25,000 necessary in subscriptions of $1000 and up. Maps, samples, all data here. Address W, box 83, TIMES OFFICE.

WANTED—Mine to promote and finance. Address H, box 868, TIMES BRANCH.

HOTELS, ROOM'G HOUSES For Sale, Ex., Lease, Wanted.

For Sale.

12 ROOMS, good furniture, clearing $175 monthly. Price $1?00, only $? down, bal. $25 mo. Real big snap; rent $35. Call 208 DELTA BLDG., 426 Spring.

WILSHIRE H. CLASS ROARDING HOUSE 24 rms. baths, fine furn., lease etc. Rents $1400 per. Price $55?0, owner occpt. TRINITY REALTY CO. 817 (grand, 1?0?4

HOTEL, new, 40 rms., long lease, reasonable rent. Large income. Ideal location. Or lease. Will. 8?09

BY Owner, 12 rms. good furniture, apts. and housekeeping, good income. Call afternoons. 1?36 S. HOPE.

15 ROOMS, RENT $100. GOOD LEASE. $?50 CASH TAKES IT. $1000 handles. 812 METRO. THEATER BLDG. 6th & Hill.

?-R. OMS, good furniture & fine income; rent $?50. $1?50 cash takes it. 3190 S. MAIN.

BOARDING house, opposite Wm lake Pk. Owner going East. 145 SO. LAKE.

16-RM. apt. house, good furn. $ yrs. lease, good income. Must sell. 8?0?.

HOTELS, ROOM'G HOUSES For Sale, Ex., Lease, Wanted.

For Sale.

HOTEL OPPORTUNITY—
WANTED—PARTNER TO TAKE ONE-THIRD INTEREST IN A NEW HOTEL LOCATED ON COAST HIGHWAY BETWEEN LOS ANGELES AND SAN FRANCISCO. BUILDING COMPLETED, AND CONSISTS OF 100 BEAUTIFUL ROOMS. STEAM HEAT, PRIVATE BATHS, ELEVATOR, PRIVATE TELEPHONE EXCHANGE CONNECTING ALL ROOMS, TWO DINING ROOMS AND TWO STORES, EXCELLENT LEASE. CITY OF 27,000 POPULATION AND A GROWING TOWN. THIS IS A WONDERFUL OPPORTUNITY FOR THE RIGHT PARTY. REPLY IMMEDIATELY. ADDRESS W, BOX 91, TIMES OFFICE.

income $1800 monthly.
Furniture and lease.
Close in brick hotel.
$5 rooms—42 baths.
Steam heat, electric elevator.
Lease 5 years—$625 monthly.
Price $25,000.
$1000 commission only, brokers.
A. W. GOWEN,
419 Security Bldg. 11420.

50-ROOM HOTEL. CLOSE IN. Fine business loc., good furnishings, 5-yr. lease, rent $400 mo. $5000 handles.
A. P. APPT. CLOSE IN
Always full, nice furnishings, 5-yr. lease, rent $175 mo. $2500 handles.
ANCHOR REALTY CO.
821 Pantages Bldg. 7th and Hill. 18?08.

HERE is a good hotel of more than 100 outside rooms, showing a gross income of $?70 a month, the rent is less than $1?0 a month and there is left for you a slight increase for the next five. Full price is only $38,000. 707 GROSSE BLG.

WE have a list of hotels and apartments ranging from 10 to 250 rooms located in all parts of the city. If YOU are looking for a good money maker, at a reasonable price, it will pay you to see us. 707 GROSSE BLDG.

WANTED—$15,000, 5 yrs., 8%, on beautiful new 8-unit bungalow court, 416-22 W. Santa Barbara Ave., near Figueroa. Let equity to big seller. Phone owner, 1047 S. AMERICAN MORTGAGE CO., 1047 S. Hill st. 619-57.

FOR SALE—FIRST DEED. $1875. 7%, due 1 & 2 yrs. Property worth $4300. Prompt payment. Call MOLLY 4?00.

WANTED—$?000, first mortgage, 3 years, 8% interest, payable quarterly, 5% commission. Value of property $18,000. ALBERT C. COGER, 1?00 Stock Exchange Bldg. 821?98.

WANTED—Money. We have specialized in loans for many years; know opportunities and values and can therefore be of real advantage in placing your money. F. A. PATTEE CO., 604 S. Hill. 66488.

BANK MORTGAGES FOR SALE.
Several conservative 1st mtg. loans from $10,000 to $?5,000 secured by Wilshire-Hollywood improved realty. HOUGH & CO., 6th & Oxford. 868647.

WANTED—$5000 on bungalow court. Value $15,000. Will pay 10%. Ambassador Hotel. MR. RUBEN, 608 Van Nuys Bldg., 821822.

WANTED—$4000, 3 yrs., 7%, on 8-rm. and 4-room bungalow, 702 E. 42nd st. Lot 52x132. Val. $?500. AMERICAN MORTGAGE CO., 1047 S. Hill st. 619-67.

WANTED—$1?00, 1st mtg. on $40,000 property. Security $?000. Bdg. 8?0. Call 229 UNION OIL BLDG.

WANTED—$?000 1st mtge. on $40,000 apartment house. Address H, box 8?, TIMES OFFICE.

$?000, 1st mtg., 8%, on new 5 rms. at 1?31 W. 67th st. No com. Owner, 1?3?-W. Pico 5?0?. Eves. 5?75.

$2000, Rampart Blvd. improved property. RAMPART REALTY CO., Rampart and Temple.

$10,000, $100,000 or $?00,000 for 3 yrs., on commercial diamonds at 5% per annum. 507 O. T. JOHNSON BLDG. 69?10.

$?0,000, $12?0, $1400, $10.0, from principals. Call ?2400 or at 4?85 W. Wash.

$?000 TO $?500; CITY, SUBURBAN, BEACH, CAMPBELL, 2?1 Story Bldg. Pico 04?8.

$35,000 PRIVATE money ready. No long loans. Might buy T. D.'s PHONE 577-?94.

FOR good loan of any amount see M. TREOSTI, 820?60.

PRIVATE MONEY FOR GOOD LOANS. STACK, 219 G. T. Johnson Bldg. 61757.

Money on Salaries, Collaterals.

TO LOAN—ON FURNISHINGS PRIVATE HOMES. Security left in your possession. Phone 826. LOAN DEPT., 229 Bartlett Bldg.

LOANS ON FURNITURE.
Pianos, Pictures placed in storage.
PROVIDENT LOAN ASSOCIATION,
408 Chapman Bldg. Phone 12102

QUICK money to people steadily employed. No indorsers. No security.
608 HAAS BLDG., 7th and Broadway.

Money on Diamonds, Etc.

DIAMONDS, JEWELRY, LIBERAL LOANS. Old and Reliable. No misrepresentation. Diamonds are safe left with us. Diamonds bought, sold, exchanged. Vault. Interest very low, 1? yrs. same building. References any bank or jewelry firm.
GUSSEL LOAN CO.,
?04-? Stimson Bldg., 3rd & Spring. 69208.

$ $
DIAMONDS AND JEWELRY.
ALSO ON LIBERTY BONDS.
PURE WATCHES SILVERWARE.
AT LOW RATES OF INTEREST.
BUSINESS STRICTLY CONFIDENTIAL.
OLD RELIABLE.
PROVIDENT LOAN ASSN.
408 CHAPMAN BLDG. PHONE 12102.

MONEY TO LOAN ON DIAMONDS—WATCHES, JEWELRY—OLD RELIABLE, PRIVATE, RESPONSIBLE. BEST AS THE A. B. COHN & BRO.
ROOM 306 NEW VANTAGE BLDG., COR. 7TH AND HILL STS.
BANK REFERENCES. PHONE 62800.

MONEY TO LOAN on diamonds, jewelry, old gold, liberty bonds and other good property. Confidential, private, confidential. References: Leading banks and jewelers. LOWEST RATES. ESTABLISHED 1908.
MARKWELL & COMPANY,
302 CITIZENS NAT. BANK BLDG.

Money on Automobiles

AUTO LOANS WITHOUT INSURANCE.
AUTO LOANS AT LOW INT. RATES.
AUTO LOANS WITHOUT DELAY.
AUTO LOANS ANYWHERE.
AUTO LOANS CONFIDENTIAL.
Bring your bill of sale; drive into our large building and get your money. Assistants will draw your check or HAND YOU THE CASH in a few minutes.
OUR LARGE EQUITY AND CONSEQUENT VOLUME OF BUSINESS ENABLES US TO CARRY THE INSURANCE RISK OURSELVES. THIS IS A MOST EXPENSIVE AND COSTLY ITEM. Bear in mind that we are an old experienced organization, with high commercial standing; that we want your good will and friendship; that we value your patronage, whether you require only a few dollars or thousands and that
WE NEVER DESIRE TO SEE YOUR AUTOMOBILE AGAIN AFTER CHECKING THE NUMBERS. Open evenings. L. BLODGETT CO., 132 W. Pico st. 6692.

INDIVIDUAL AUTO LOANS.
$10 to $1000 WHEN YOU PAY.
We loan cash to individuals on private cars without delay or red tape. Pay in easy installments TO SUIT YOU. Also loans on finance private sales or monthly contracts to reduce payments.
METROPOLITAN LOAN CO.,
1238 S. Main st. Phone Pico 5858.

AUTOMOBILE LOANS.
CASH IN ANY AMOUNT.
At reasonable expenses. We refinance contracts, extend payments and finance sales for dealers or individuals. Drive to 1?3?
MEDIATE SERVICE. Open until 8:30 p.m.
1227 S. HILL.

AUTO LOANS.
TO INDIVIDUALS.
ANY MONEY YOU WANT. ANY PROP

BUSINESS CHANCES—
Of Many Kinds

Business—Classified.

RESTAURANT, stock, fixtures, equipment, near factory town; long lease, cheap rent. Right price. CENTRAL CAFE, Burbank.

RESTAURANT, including all fixtures. Call after 4 p.m., 5917 W. 6TH ST.

CLEET-METAL shop partner, $500 buys half interest, paying business; prefer mechanic. 12302.

SHOE shop on best location. Average $150 a week. 5 years' lease. Rent $65. Will sell very cheap this week. Terms. 2007 SO. VERMONT.

SHOE repair shop. Good business. Will sell cheap. 7715 SANTA MONICA BLVD.

SHOPPE—MAKING CHILDREN'S AND LADIES' WEAR. BEAUTIFYING. LONG EST. CLIENTELE. SHOWING GOOD INC. BUSY CORNER. 3211 W. 6TH ST.

SHOWCASES, soda fountains, store fixtures. The largest stock in the West. Prices are moderate. WEBBER SHOWCASE & FIXTURE CO., 816-820 S. Los Angeles st. Main 8184.

SOFT DRINK & Lunch bar in heart of theater & shopping dist.; low rent, old estab. Owner called East immediately & must sacrifice 12h little mint. Can easily clear $250 mo. Full price $1150. Trial & terms. 858 CONSOLIDATED BLDG., 6th & Hill.

STATIONERY, Office Supplies and Gift store in ideal location, 5-year lease at $65 mo. All good salable stock, new 1922 was. Price $2750. Very neat, attractive store. OWNER, 466 S. Spring. Room 548.

TEA-ROOM. Your chance to buy a successful tea-room right in the heart of the Wilshire district. A 5-yr. lease at $80 per mo. Daily receipts $75 to $100. $200 on Sundays. This is a wonderful opportunity for 2 ladies or married couple. Owner will make one on offer. Have been established 3 yrs. Would consider a live wire for a partner. WILSHIRE TEA-ROOM, 3035 W. 9th st.

TEA-ROOM, wonderful buy. The best location, new and beautiful, with extra banquet room. Bargain for cash or terms. 3000?? or 34398.

TENT & awning business for sale or exchange. Old-established transfer and storage business. Good chance for right party with little cash. 2301 S. HOOVER. Phone West 2062.

TRACTOR or automobile mechanic with some means or backing, born 25c, interested in business. Apply REARS ROLFSBURG CO., Orange, Cal.

VARIETY store, nice stock and fixtures, long lease, cash or will trade for real estate. Owner, 1610 W. WASHINGTON STREET.

WHOLESALE BUSINESS
including exclusive agencies and good assets; $15000 and services necessary. Address W7 box 556, TIMES BRANCH.

BUSINESS CHANCES—
Wanted

SOLD IN 8 DAYS.

WE HAVE CASH BUYERS FOR ALL KINDS OF BUSINESS.
Your business sold, partnership formed or capital secured in 5 days, city or county. Everything done quietly and confidentially.
Write or phone, and our representative will call and explain why our methods never fail.

INVESTMENT AND FINANCE CORPORATION,
827-8 CONSOLIDATED BUILDING, 6th & Hill.

LET YOUR BUSINESS WITH US—
WE SELL IT IN 10 DAYS. PARTNERSHIPS FORMED. FRESH CAPITAL PROCURED. OUR LONG EXPERIENCE AND LARGE ORGANIZATION GUARANTEE QUICK RESULTS. WRITE, CALL OR PHONE. BROADWAY 7934.
UNITED FINANCE CORPORATION,
SUITE 1109 CITIZENS' NATIONAL BANK BLDG., 6TH AND SPRING STS.

ORGANIZING A COMPANY?
Form your business into a company and let me help you finance it. Consolidation and reorganization. Do you know of any reason why your business or new company cannot be successful? Let us talk it over and get started in the right way. MR. BLITHE, 620 Pacific Finance Bldg.

PH. 18187 OR PICO 7?05
WE WILL CALL ON YOU
All businesses sold, partners procured, special dept. for out-of-town businesses. None too small or large to receive our prompt attention. No publicity. All buyers accompanied by salesman. ATLAS CO., 540 Title Ins. Bldg., 453 Spring. L. A., 30 Locust Ave., Long Beach.

WANTED—Grocery, Conf., Cigar or Lunch Store that $700 cash and terms will handle; must be snap and money maker. Owners only. Address E, box 105, TIMES OFFICE.

WANTED—ALL CLASSIFIED ADVERTISEMENTS FOR THE SUNDAY TIMES MUST BE RECEIVED BEFORE 7:30 P.M. SATURDAY.

WANTED—Will buy spot cash for complete stocks of merchandise and fixtures, city or out of town. Act quick. WM. LEVY, 320-324 Chas. Chapman Bldg. 11th&S.

I WILL sell your business or get you a partner. Have clients with ready cash. Will consider only established business. CALL MR. ANDERSON, 61042.

CASH paid for grocery stocks, etc. C. F. CALHOUN CO., Auctioneers. 20688.

TO LEASE—Auto park, close in. Address E, box 128, TIMES OFFICE.

LEGAL NOTICES—
Bids, Proposals

NOTICE TO STOCKHOLDERS.
Notice of annual meeting of the stockholders of the CALIFORNIA GROWERS' ASSOCIATION, INC.
Notice is hereby given to the stockholders of the California Growers' Association, Inc., a corporation organized and existing under the laws of the State of California, that the annual meeting of the said stockholders will be held at the office of the corporation, 409 Byrne Building, corner Pico and Main streets, in the city of Los Angeles, county of Los Angeles, State of California, on Tuesday, the 6th day of February, 1923, at 1:30 o'clock p.m., for the purpose of electing directors for the ensuing year, and for the transaction of such other business as may properly come before the meeting. J. O. MILLS, Secretary.

This is to notify Mrs. L. D. Cornell, N. McCormick, C. O. Gray, J. E. Stone, and H. F. Keeler, that 2 suitcases and 2 bags will be sold at auction for unpaid bills due us. 439 S. HILL, Hotel Clark.

TOO LATE —
To Classify

$2?0, heart shaped—Lost. Emerald, old Spanish setting, in or around Hotel Alexandria or elsewhere. Return to CARTIER, Alexandria. Reward.

BAN ASKED ON STREET TALKS

Merchants in Downtown District Protest

Declare Soap-Box Oratory Is Hurting Business

Council to Receive Petition With Many Signers

Merchants of Los Angeles street between Aliso and Second streets have prepared a petition which they will submit next Monday afternoon to the Public Safety Committe of the City Council protesting against the use of that section of the city by curbstone orators and men temporarily out of work, whose activities there it is said are resulting in a severe depreciation of property and are undermining the health of the district. An amendment will be asked by the petitioners to the street-speaking ordinance which will prohibit such activities in that section.

A protest meeting was held yesterday morning in the offices of G. W. Duncan, general manager of the Sierra Paper Company, 130 South Los Angeles street, at which more than a dozen prominent business men of the district formulated plans to remedy the condition.

It was pointed out by different merchants that the valuation of property in that vicinity at a conservative estimate approximates $3,500,000, over $40,000,000 worth of business being done there every year. In the past year, it was said, conditions have become such that the health and the safety of its workers has been endangered and expansion of business has been seriously curtailed.

AMENDMENT ASKED

The petition which will be submitted reads: "The undersigned, owners of real property and engaged in business on Los Angeles street, south of Aliso street, do hereby petition your honorable body to amend Ordinance No. 20,534 (new series) so as to include within the district where street speaking is prohibited that portion of Los Angeles between Aliso and Second streets.

"This modification to the ordinance regulating street speaking is imperative for the purpose of protecting public health and safety and preserving the security of property on the street mentioned."

Merchants at the meeting emphasized that the business district there has great possibilities of expansion but that it is being retarded by certain liberties taken with their property by outsiders and the immediate environment. It was said that the streets sometimes are so crowded with street congregations that it is a menace to traffic, especially on Sunday.

"We have no desire to stop free speech," Mr. Duncan said yesterday," but we do not want it where it becomes a detriment to business, and the health and the promotion of our district. We don't want it at the front door of our business houses."

CONDITIONS BAD

The section between First and Second streets on Los Angeles street is said to be particularly bad for successful business operation. Last Monday Ray E. Nimmo, attorney for the association of business men and property owners which is protesting the abuse, informally appeared before the Council and laid the situation before them. Next Monday at 1:30 p.m. petition signers and property owners will present their charges to the safety committee and request aid.

Among the firms and individuals which signed the petition are: Western Wholesale Drug Company, 200 South Los Angeles street; J. H. Hornbeim Company, 132 South Los Angeles street; Sierra Paper Company; H. A. Cherrie, owner of property on South Los Angeles street; Progressive Tent and Awning Company, 124 South Los Angeles street; Coleman Lamp Company, 120 South Los Angeles street; Arnott & Co., 112 South Los Angeles street; Holt Manufacturing Company, 106 South Los Angeles street; L. M. Railsback Company, 115 South Los Angeles street; Frank Wertz, 127 South Los Angeles street; William H. Hoeges Company, 133 South Main street; A-C Garage, 135 South Los Angeles street; Thomas Day Company, 134 South Los Angeles street.

MANY SIGNERS

American Glass Company, 109 North Los Angeles street; Federal Machinery Company, 115 North Los Angeles street; Samson Tractor Company, 119 North Los Angeles street; E. P. Bosbyshell Company, 127 North Los Angeles street; W. P. Fuller & Co., 135 North Los Angeles street; California National Supply Company, 147 North Los Angeles street; Okell Well Machinery Company, 151 North Los Angeles street.

Griffin Envelope Company, 157 North Los Angeles street; Link-Belt Pacific Company, 161 North Los Angeles street, Yuba Products Company, 169 North Los Angeles street; California Implement Company, 122 North Los Angeles street; B. Hayman Company, Inc., 118 North Los Angeles street; Harper & Reynolds Corporation, 152 North Main street.

Elias-Katz Shoe Corporation, 134 North Los Angeles street; Dixon & Griswold, 140 North Los Angeles street; Felthouse & Zarley, 146 North Los Angeles street; Busch Pipe and Supply Company, 150 North Los Angeles street, and Payne Furnace Supply Company, 158 North Los Angeles street.

CARS TAKEN BY DRY MEN AUCTIONED

Libeled Machines Bring Prices Ranging From $20 to $425

The old legal maxim, "caveat emptor" (buyer beware) cut no figure at the sale of libeled automobiles held at the Federal Building yesterday by U. S. Marshal Sittel, with Deputy U. S. Marshal Menick acting as auctioneer.

Nineteen machines sold like hot cakes at prices ranging from $20 for a Ford, to $425 for an Auburn, the total sales amounting to $3325.

There were twelve Fords and one each of the Buick, Overland, Dodge, Oldsmobile, Auburn, Briscoe and Maxwell makes disposed of in quick order.

A great crowd of buyers and onlookers attended the sale, and it is evident some of the smooth-fingered gentry were on hand to take advantage of the opportunity. C. Alport bid off the Maxwell automobile at $30, and when he went down in his clothes for the money, he discovered that some unconscionable thief had picked his pocket, and it was necessary to sell the machine over again. Young Alport said he had saved the money dollar by dollar to get a machine to assist him in making a living. His forlorn situation excited much sympathy.

Certificates of Treasury for Tax Sums

Collector Goodcell was authorized yesterday by the United States Treasury Department to receive at par United States Treasury certificates of indebtedness of series TM-1923, dated March 15, 1922, and series TM2-1923, dated Dec. 15, 1922, both maturing March 15, 1923, in payment of income and profits taxes payable March 15, 1923; series TJ-1923, dated June 15, 1922, maturing June 15, 1923, in payment of income and profits taxes payable June 15, 1923; series TS-1923, dated Sept. 15, 1922, maturing Sept. 15, 1923, in payment of income and profits taxes payable Sept. 15, 1923; and series TD-1923, dated Dec. 15, 1922 and maturing Dec. 15, 1923, in payment of income and profits taxes payable Dec. 15, 1923.

The collector was further authorized to receive at par, in payment of income and profits taxes payable at the maturity of the certificates. Treasury certificates of indebtedness of any other series which may be issued to mature March 15, June 15, September 15, or December 15, respectively, and expressed to be acceptable in payment of income and profits taxes.

Treasury certificates of indebtedness that are acceptable may be received in advance of the dates in which they mature, but all interest coupons must be detached by the taxpayer before presentation to the collector and collected in ordinary course when due.

The deposit of these certificates so received in payment of taxes must be made with the Federal reserve bank of the district in which the collector's head office is located.

Mrs. Wallace's Funeral to be This Afternoon

The funeral of Mrs. Millie P. Wallace, wife of Charles A. Wallace, city license clerk, will be conducted at 1 o'clock this afternoon at the Ruppe mortuary, 842 South Figueroa street. Burial will be at Hollywood Cemetery. Dean William MacCormack of St. Paul's ProCathedral will officiate at the services.

Mrs. Walace's death was unexpected. When Mr. Wallace left his home at 4524 West Washington street Thursday morning she was apparently well and in good spirits. When Mr. Wallace returned shortly after 6 o'clock he found his wife's body lying on the floor in an upstairs room. It is believed that during the morning she died of heart disease.

Mrs. Wallace was born in Minnesota. She and Mr. Wallace celebrated their thirty-first wedding anniversary on the 17th inst. There is one son, Charles W. Wallace, who served as an officer in the Navy during the World War.

At this morning's meeting of the City Council Councilman Sparks will introduce a resolution of sympathy on behalf of the city government to Mr. Wallace and his son.

INITIAL RECIPE CONTEST OVER

Judges About to Start on Soups and Appetizers

Southland Cooks Develop Distinctive Cuisine

Secrets on Fish and Sauce Now Pouring In

The first Times' recipe contest closes today, and the second, for fish and fish sauces, begins. Recipes postmarked after today for the first contest will not be considered nor will those received after Wednesday next, when the final selection work of the judges takes place.

So many new and original recipes for soups and appetizers, most of them making use of typical California products, have been submitted that the work of the judges will be difficult. Every mail brings more of them, and if Southern California is unable to develop a distinctive cuisine of its own, it will not be, evidently, for want of trying.

Contestants must observe the rules strictly. Recipes must be written on one side of the paper only, and where more than one recipe is submitted by a contestant each must be signed. The culinary experts, who will decide the contest, will not consider recipes that do not conform to the rules.

Following are some of the recipes submitted:

FRUIT SOUP

One pound raisins, one-half pound currants, one-half pound prunes, one-half pound red raspberries (dried,) one-half pound apples (fresh or dried, one stick cinnamon, three or four quarts of water, one tablespoon sago, five tablespoons sugar.

Put the fruit and the cinnamon in water and boil for three hours, adding water as needed to make two and a half quarts of soup when done. Take from fire and strain through cheesecloth. Next day return to fire and add the sago and sugar. When thick put aside to cool. Just before serving in cups add cracked ice.—[Mrs. John Sturgess, 503 East Cypress street, Glendale.

FRUIT APPETIZER

Chill ripe cantaloupes thoroughly, cut in halves and remove seeds and stringy portion. Then with a round potato or fruit cutter scoop out the melon in the shape of large plums. Serve with the juice of the melon chilled and colored with a little currant or any red jelly dissolved with the juice and added when ready to serve. Season with salt and pepper.—[Mrs. Belle Hoyt, 335 South Van Ness avenue.

LIVER DUMPLING SOUP

Boil one small soup bone or a small quantity of soup meat, one diced potato, one chopped carrot, one medium-sized onion, three cloves and a small bay leaf. Add salt to taste and simmer for about two hours. To make enough dumplings for three take one cup of bread crumbs, one egg, one tablespoonful finely chopped onion and salt and pepper to taste. Mix with this one slice of beef or lamb liver which has been scraped to a pulp. Moisten the mixture with a spoonful of the hot soup. Put a little flour in a saucer and roll the crumb mixture in little balls about the size of a walnut, rolling each ball in the flour so that they will hold together. Put them in the soup and boil for about half an hour, boiling slowly so that they will keep together.—[Mrs. Will Wackerle, 845 East Ninth street, Long Beach.

STRAINED VEGETABLE SOUP

Take a small, marrow soup bone, cover with three quarts of water, add to it bones from dressed meats, trimmings of poultry or beef gravy, a couple of large onions, three tomatoes, one turnip, two carrots and salt to taste. Set over a slow fire and let simmer gently for five or six hours. Remove all scum as it rises. About thirty minutes before the soup is done, stir thoroughly, strain, reheat and serve a spoonful of rice with each portion.—[Miss Lillian Ferris, 1730 LaBrea street.

HUNGARIAN TOMATO PAPRIKA SOUP

One can of tomatoes cooked and strained. One-fourth cup of cooked rice. Two onions fried a light brown in butter. One tablespoon of browned flour in butter. Salt and paprika to taste. Serve in very hot dishes with toasted crackers.—[B. Shunk, 237 Garfield avenue, Pasadena.

CARROT AND LENTIL SOUP

Three quarts of stock or water. One pint of lentils. Four carrots sliced. Two onions sliced. One head of lettuce shredded. Two tablespoonfuls of cooked rice. Two tablespoonfuls of butter or fat. Salt and pepper. Let lentils soak over night, then wash and drain well. Heat butter or fat in pan, put in vegetables and let them dry slowly for fifteen minutes. Now add lentils and stock or water, season with salt and pepper and simmer gently for one hour or until the lentils are tender. Pass the whole through a sieve, return to pan, heat thoroughly and then add cooked rice. Season to taste and serve.—[Mrs. J. N. Weldon, 122 West Sixty-first street.

TOMATOES A LA BONNE FLANGUETTE

Eight fresh tomatoes. Two hard-boiled eggs. One onion and a very little garlic. Four tablespoons salad oil. Two tablespoons vinegar. Shervil and parsley. Salt, pepper and tarrogon. Scald the ripe tomatoes, peel and slice, arranging on a platter. Place in cold place or on ice while preparing the dressing. Chop the eggs, onion, shervil and parsley. Mix with the oil, vinegar and seasoning, blend thoroughly and pour on the tomatoes when ready to serve.—Will serve six persons at a cost of approximately 42 cents. —[John Raffard, 2137 Branden street.

POTAGE OF HEALTH
(Leek and Potato Soup)

Two leeks or two onions. Three potatoes. One soupspoon of flour. One-half gallon stock or water. Two ounces butter. Two rolls or two slices of bread. Let simmer gently the chopped leeks or onions. Add flour, stir and pour on stock or water. Add the potatoes sliced and later when cooked whip lightly and pour on the sliced bread which has been crisped.—[John Raffard, 2137 Branden street.

CRANBERRY FRUIT COCKTAIL

One pound of cranberries. Three cups of water. Two cups of sugar. Cook for ten minutes and strain, then add three grapefruit. Three oranges. One banana. One small can grated pineapple. Juice of two lemons. Use the juice and pulp of the grapefruit and oranges, discarding white rind, and slice the banana. Chill after mixing thoroughly and serve in sherbet glasses. This will serve twelve people—[Mrs. W. K. Gillett, Trona, San Bernardino county.

AVOCADO CANAPE

One large, ripe avocado. One-third pound pimento pepper. One dessert spoon mayonnaise. Six drops anchovy sauce. One-fourth teaspoon Worcestershire sauce, salt, pepper and cayenne. Mash avocado and pimento through sieve, stir in the mayonnaise, add the anchovy sauce, Worcestershire and seasoning. Spread on buttered, fancy-shaped toast and garnish with chopped hard-boiled egg and chopped parsley. This should serve ten.—[P. R. Smallwood, 633 South Ardmore treet.

REFUSED TO WIRE WIFE TRAIN FARE

Minister - School Director is No Longer Husband of Mrs. Ruth Shumway

After sending his wife to California for her health, Rev. C. W. Shumway, director of the Evansville School of Religious Education, refused to send her money to return, Mrs. Ruth Shumway testified yesterday in Superior Court in her suit for divorce. Judge Summerfield granted Mrs. Shumway a decree on the grounds of desertion.

Mrs. Shumway declared that after her husband refused to fortoward return fare, she communicated with the president of the school, who requested Rev. Mr. Shumway to live with his wife or leave the school. He refused to do either, she asserted.

The following letter from Rev. Mr. Shumway to his wife was read in court:

"I confess to considerable surprise at your mention of coming home. You fixed my reputation to suit yourself and I am doing my best to live down the black mark you yourself have placed opposite my qualifications as a husband, father and preacher.

"Remember, Ruth, I can't do the kind of work I am trying to do here and be bullyragged, browbeaten and 'cussed.' After talking with Hughes, and after most careful and prayerful thought, I am driven against influential personal sentiments to decide irrevocably that we must be legally separated. No law of State or church shall change that determination. With your strong inclination to sneer, you may choose to regard this letter lightly, but my mind is made up."

The couple have been married about ten years and have several children.

BAKERS OF CITY EQUAL TO THE BEST

American Baking Institute Manager Praises Makers of Los Angeles Bread

"Bakers of Los Angeles are equal to the most efficient members of the baking profession in any city of the United States," declared Dr. H. E. Bernard, manager of the American Institute of Baking, in an address yesterday before the Rotary Club at the Hotel Alexandria.

"That may be 'the language of compliment, the honey of sentiment on the dry bread of life,' but it is not flattery," said Dr. Bernard. "Evidence of the truth of my statement is to be found in the fact that 85 per cent of the bread eaten in Los Angeles is made by professional bakers.

"The fact that the people of this city consume, daily, 450,000 pounds of commercially-made bread is a tribute not only to your bakers, but also to the good sense of the citizenry. I came out here to teach you people to make toast a part of your breakfast menue and I find that you serve it for breakfast dessert. I have never eaten better bread anywhere than I have been served by the hospitable citizens of Los Angeles."

JURIES TO WIND UP WORK

There will be a general wind-up of all the criminal cases pending before the two Federal grand juries next Friday. The new grand jury impaneled ten days ago was in session yesterday forenoon, but no report was made. The old grand jury, in existence since last July, will wind up its business, next Friday, when reports on a number of important cases are expected.

"TIMES" RECIPE CONTEST

Readers of The Times are invited to participate in a series of culinary contests in which this journal will pay cash prizes for the best recipes submitted. There will be six contests, each lasting two weeks. In each contest the best recipe submitted will win a first prize of $10, the next best $7.50 and the third best $3. In addition to these there will be two special prizes of $10 and $5 for the two best recipes for Spanish dishes. These Spanish-dish recipes may be submitted at any time during the twelve weeks, or until April 7. All other recipes must be submitted before the end of the two weeks allotted to the contest in which each is intended as an entry.

The first contest began January 13, and closes Saturday, January 27. It is a contest for the best recipe for a soup or an appetizer. The winners will be announced in The Times on Saturday, February 3.

The second contest, which will be for the best recipe for preparing fish or a fish sauce, will begin January 27 and close February 10. Winners will be announced February 17.

The third contest will be for the best recipe for preparing meat or a meat sauce. It will run from February 10 to February 24. Winners will be announced March 3.

The fourth contest, to run from February 24 to March 10, will be for the best recipe for the preparation of vegetables. Winners announced March 17.

The fifth contest, March 10 to March 24, will be for the best salad or salad dressing. Winners announced March 31.

The sixth contest will run from March 24 to April 7. It will be for the best recipe for a dessert. This may be cake, pastry or frozen or moulded desserts. Winners in this and in the special Spanish-dish contest will be announced April 14.

Honorable mention will be given worthy recipes which do not win prizes.

The Times reserves the right to print any recipe submitted in its columns or in book form. In such case the name of the author will also appear.

Recipes must be written on one side of the paper only, must be legible and plainly marked with the name and address of the author.

No manuscripts will be returned.

It is not necessary to be a subscriber to The Times to compete. Anyone may enter any or all of the contests, submitting as many recipes as desired.

Originality, economy and adaptability to Southern California conditions will be considered in judging the recipes. Contestants should submit only recipes that have been thoroughly tested out in their own kitchens.

Specify exact amounts of ingredients, using level measurements. Do not use trade-marked names of ingredients.

Recipes should be sent in as early as possible. A recipe may be sent in before the actual start of the contest in which it is entered but in this case the fact must be noted at the top.

Address all recipes to The Times Recipe Editor, Times Building, Los Angeles.

a sale with a Reason not just an Excuse

Suits O'Coats 23.00

Were 30.00 to 35.00

Broken lines of popular, fast selling models, so into this sale they go at this one reduced price. Hamburger's needs the room for incoming stocks—reason enough for a sale at Hamburger's. And the saving of many dollars is a mighty big reason for men buying in this sale—a sale of mutual advantage.

These suits and o'coats were great values at original prices—you can figure the economy now! All wool, splendidly tailored—mostly one and two of a kind in sport, single and double-breasted models. Sizes to fit men of every type.

Other Suits and O'Coats Reduced to 33.00

Other Suits and O'Coats Reduced to 43.00

(Hamburger's Store for Men—Main Floor—Today)

Hamburger's STORE for MEN

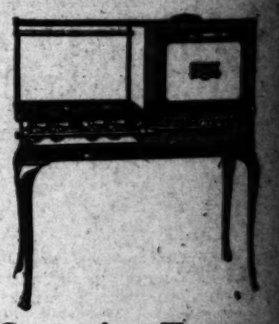

Convenient Terms—

The ERIEZ gas range may be purchased as easy terms as an ordinary range. The model is the new lower-priced ERIEZ—$42.75. Upholding all the standards of ERIEZ construction, it is a worthy addition to the ranges of

"Spotless Perfection"

$5.00 Down

ERIEZ GAS RANGE

Goodan & Jenkins, 712 So. Main

On Monday, January 29th

JACOBY DAY

you can buy

300 Men's Nainsook Athletic Union Suits for 69c

Watch the Sunday Times for particulars

Schools and Colleges

Information About Schools

The Times' School and College Bureau will help you secure complete information about any kind of School or Educational Training. Carefully compiled data are on file, from which source suggestions may be had which will be helpful to you. THE SERVICE IS FREE. Address, write or call THE TIMES' Information Bureau, First and Broadway. Telephones: Pico 700 and 10391.

Commercial Schools

The Grand Prize School, California Commercial College
625 S. Hope St. Phone 62684—Main 7811.
WINNERS of THE GRAND PRIZE, 1st, 2d, 3d and 4th PRIZES in recent STATE SCHOOLS AND COLLEGES CONTESTS. TERM NOW OPENING—Phone, Call or Write for Victory Year Book of Information. We guarantee positions.

Woodbury BUSINESS COLLEGE
Foremost For Forty Years.
PICO 133
Individual Instruction Guarantees Highest Efficiency and Shortest Time. All Business Courses. Positions Secured. Get Catalog.
Union Bank Bldg Eighth and Hill Sts

MacKay Business College—Salesmanship
Salesmanship and Knox Efficiency Courses conducted by Perry B. Arnold. Secretarial Studies, Banking, Accounting, Comptometry. Catalog free. Part-time office positions for girls desiring to earn tuition. 906½ S. Main St. Phone 63198.

BOYS—Boarding and Day Schools

Page Military Academy
A Big School for Little Boys. The largest school of its class in America. Pupils admitted at any time. In session throughout the year. Send for catalogue. R. F. D. No. 7, Box 800. Not Best Because Largest, but Largest Because Best. Phone 74210.
ROBERT A. GIBBS, Headmaster.

PASADENA MILITARY ACADEMY
Accredited school. College preparatory. Also grades 5 to 8. Boarding and Day Pupils admitted any time. Thorough scholarship and character training. Military. Athletics. Horsemanship. Aeronautics. Wireless. Business Training. Every modern convenience. Opened Sept. 25. Address School or Los Angles phone. Oar 2324—Pasadena phone P O 350

URBAN MILITARY ACADEMY. 19th year. In the heart of Wilshire district, adjoining Wilshire Golf Links. Beautiful new buildings. Fully equipped playgrounds, swimming pool, riding ring, band, radio. In session all year. Enroll now. Address Commandant, Wilcox at Melrose. Phone 437602.
THE BEST COSTS LESS IN THE LONG RUN.

SAN DIEGO ARMY AND NAVY ACADEMY
Division "A" School under the University of California rating, and in the "M" classification of the War Department, one of only two schools in Southern California so distinguished. It is one of only two Military Schools in Southern California which have earned full accrediting at West Point. Address CAPT. THOMAS A. DAVIS, Pres., Pacific Beach, California.

LONG BEACH MILITARY ACADEMY
3680 E. Ocean Ave., Long Beach.
The only Academy by the Sea. Full particulars on application to Prof. Blackwell.